

## SINGAPORE ACCIDENT STATEMENT

### IMPORTANT NOTICE

1. Please report correctly the details of the accident to speed up the claims process.
2. This Form must be completed by the Policyholder and/or the Authorised Driver.
3. Information provided must be as truthful and accurate as possible. Any wilful misrepresentation or withholding of material facts may allow insurance companies to repudiate policy liability.
4. The issue and acceptance of this Form by insurance companies is not an admission of policy liability on the part of the insurance companies.
5. **Any false reporting may be referred to the Police for investigation.**
6. This report will be forwarded by the insurers of the GIA Records Management Centre established by the General Insurance Association of Singapore (GIA) for archiving and that copies of this report will, for a fee, be made available upon application by interested parties.
7. By the lodgement of this report to the insurers, you hereby consent to the archiving of this report at the centre and to copies of the report being made available aforesaid.

### ACCIDENT STATEMENT

Date of Submission	05/02/2021 15:03 (SGT)
Date of Accident	04/02/2021 18:42 (SGT)
Exact Location of Accident	PIE, Singapore
Additional Location Information	ALONG PIE NEAR EXIT TO PAYA LEBAR ROAD EXIT 11
Country/State of Loss	Singapore

### DETAILS OF OWN VEHICLE

Vehicle Registration Number	SCW8880S
-----------------------------	----------

#### INSURED/POLICYHOLDER

Is company?	No
Name Of Registered Owner	CHEW SUAN LUI
NRIC No	SXXXX941E
Email Address	IANCHEAH@YAHOO.COM
Mobile Phone No	(Phone) +65-96889880
Alternative Phone No	(Home) +65-96889880

#### VEHICLE PARTICULARS

Manufacturer	Honda
Model	Stream
Variant	
Exact purpose for which vehicle was being used at time of accident	Private use
Are you claiming under your own insurance policy for repair to your vehicle?	No - Claiming third party
Vehicle Category	Private car

#### INSURANCE COMPANY

Name of Insurance Company	NTUC
Type of Coverage	Comprehensive
Fleet Policy	No
Policy Number	5067709509-06
Cover Note Number	

#### DRIVER

Name of Driver	CHEAH YU YEN IAN
NRIC No	SXXXX539I
Date Of Birth	10/09/1969
Occupation	Indoor

Date Of Driving Pass	10/12/1987
Driving experience	33 YEARS AND 2 MONTHS
Gender	Male
Mobile Number	(Phone) +65-96889880
Alt. Phone Number	-
Email Address	IANCHEAH@YAHOO.COM
Address	APT BLK 812 BEDOK RESERVOIR ROAD #01-14
Address complement	-
Postcode	479242
Is the driver the policyholder?	No
If No, Relationship of the Driver with the Insured	Spouse
Does Driver Own Other Vehicles?	No
Vehicle Registration Number of Other Vehicle Owned by Driver	-
Insurance Company of Other Vehicle Owned by Driver	-

#### GENERAL INFORMATION OF THE ACCIDENT

Type of Accident	Chain Collision
Weather Conditions	Clear
Road Surface	Dry

#### OTHER INFORMATION

Was any foreign vehicle involved in the accident?	No
Number of vehicles involved in the accident	3
Was anybody injured in the Accident?	No
Was any injured conveyed to hospital by ambulance?	-
Was any other material or property damaged?	Yes
Number of Passengers (Including Driver)	1
Has the driver been approached by unknown person(s) soliciting/offering accident claims assistance?	No

#### DETAILS OF POLICE ACTION

Was the accident reported to the police?	No
Was notice of intended Prosecution given?	No
If yes, against whom?	-

#### CIRCUMSTANCES OF ACCIDENT

#### REFER TO ATTACHED

#### ATTACHMENT(S)

Are accident photos available for attachment?	Yes
Was there any video captured by Car Camera?	Yes
Was there any audio recorded?	No

#### DETAILS OF OTHER VEHICLE PROPERTY 1

Vehicle Registration Number	SLS9851J
Vehicle Manufacturer	-
Vehicle Model	-
Vehicle Variant	-
Vehicle Colour	-
Vehicle Category	Private car
Name of Driver	-
Contact Number	-
Address	-
Address complement	-
Postcode	-
Insurance Company Name	-

Nature Of Damage  
Details of property damaged in accident  
No. Of Passenger (Including Driver)

DETAILS OF OTHER VEHICLE PROPERTY 2

Vehicle Registration Number	SKT2904T
Vehicle Manufacturer	
Vehicle Model	
Vehicle Variant	
Vehicle Colour	
Vehicle Category	
Name of Driver	Private car
Contact Number	
Address	
Address complement	
Postcode	
Insurance Company Name	
Nature Of Damage	
Details of property damaged in accident	
No. Of Passenger (Including Driver)	



SKETCH PLAN

IMPORTANT NOTICE

1. This is a Sketch Plan prepared by the Police for the purpose of recording the facts of the case and for the purpose of providing a visual aid to the court.
2. The Sketch Plan is prepared by the Police and is not a legal document. It is not intended to be used as evidence in court.
3. The Sketch Plan is prepared by the Police and is not a legal document. It is not intended to be used as evidence in court.
4. The Sketch Plan is prepared by the Police and is not a legal document. It is not intended to be used as evidence in court.
5. The Sketch Plan is prepared by the Police and is not a legal document. It is not intended to be used as evidence in court.
6. The Sketch Plan is prepared by the Police and is not a legal document. It is not intended to be used as evidence in court.
7. The Sketch Plan is prepared by the Police and is not a legal document. It is not intended to be used as evidence in court.
8. The Sketch Plan is prepared by the Police and is not a legal document. It is not intended to be used as evidence in court.
9. The Sketch Plan is prepared by the Police and is not a legal document. It is not intended to be used as evidence in court.
10. The Sketch Plan is prepared by the Police and is not a legal document. It is not intended to be used as evidence in court.
11. The Sketch Plan is prepared by the Police and is not a legal document. It is not intended to be used as evidence in court.
12. The Sketch Plan is prepared by the Police and is not a legal document. It is not intended to be used as evidence in court.
13. The Sketch Plan is prepared by the Police and is not a legal document. It is not intended to be used as evidence in court.
14. The Sketch Plan is prepared by the Police and is not a legal document. It is not intended to be used as evidence in court.
15. The Sketch Plan is prepared by the Police and is not a legal document. It is not intended to be used as evidence in court.
16. The Sketch Plan is prepared by the Police and is not a legal document. It is not intended to be used as evidence in court.
17. The Sketch Plan is prepared by the Police and is not a legal document. It is not intended to be used as evidence in court.
18. The Sketch Plan is prepared by the Police and is not a legal document. It is not intended to be used as evidence in court.
19. The Sketch Plan is prepared by the Police and is not a legal document. It is not intended to be used as evidence in court.
20. The Sketch Plan is prepared by the Police and is not a legal document. It is not intended to be used as evidence in court.

5/2/2021

For the purpose of recording the facts of the case and for the purpose of providing a visual aid to the court.

For the purpose of recording the facts of the case and for the purpose of providing a visual aid to the court.

PIE TOWARDS JURONG

BRKAC

A = SCW8880S

B = SKT2904T

C = SLS9851J

On 4th Feb 2021, at about 6:42pm, as I was driving along PIE towards direction of Jurong, the car in front of me slowed down due to traffic, so I also slowed down gradually. Suddenly, the car (SLS9851J) hit my car from behind. The impact caused me to hit the car (SKT2904T) in front of me.

Above can be seen from my car's front dash cam video.

I'd like to claim any damage to my car or any liability that I may incur due to the accident, against the driver/owner of the car (SLS9851J) that hit my car from behind.

5/2/2021



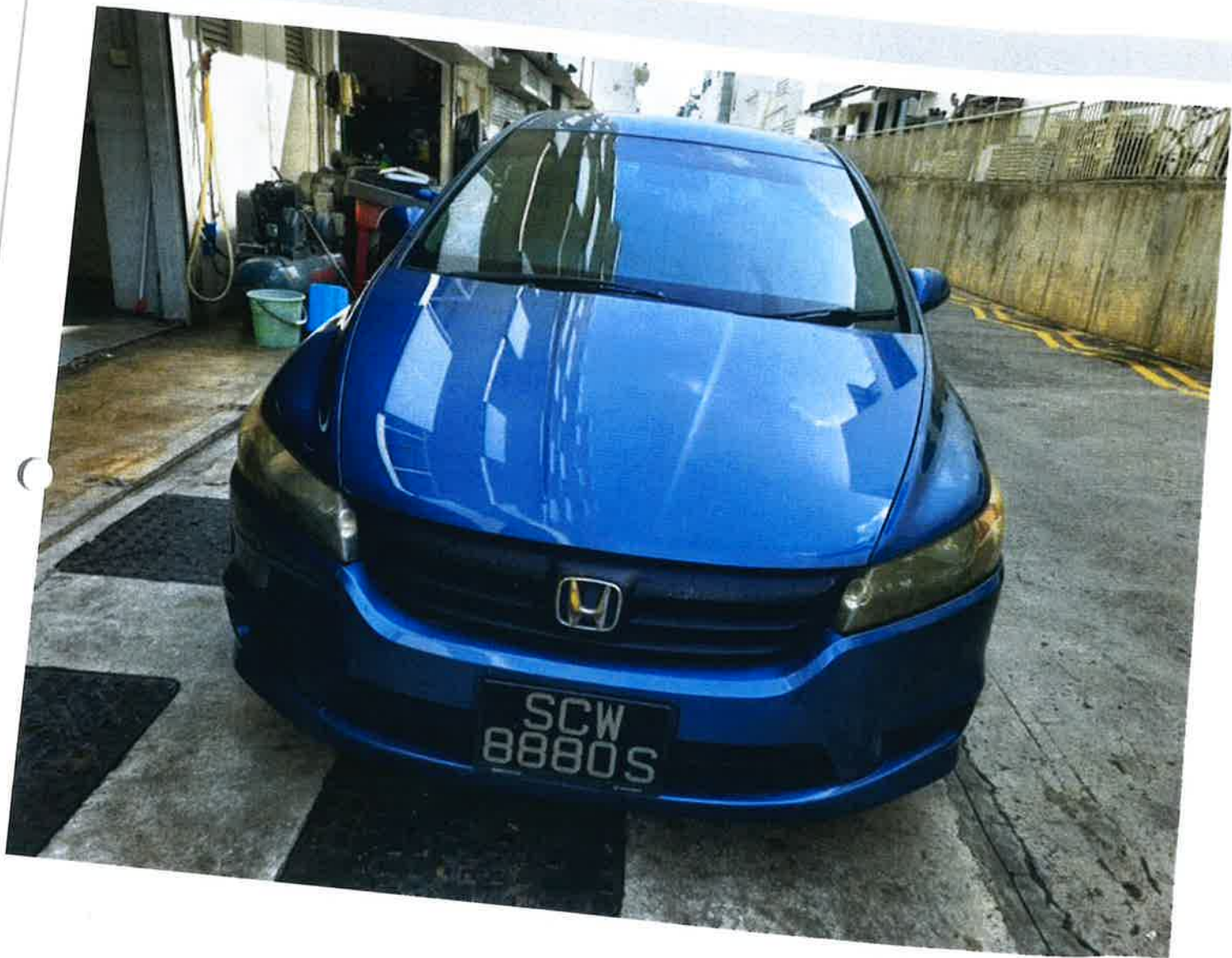















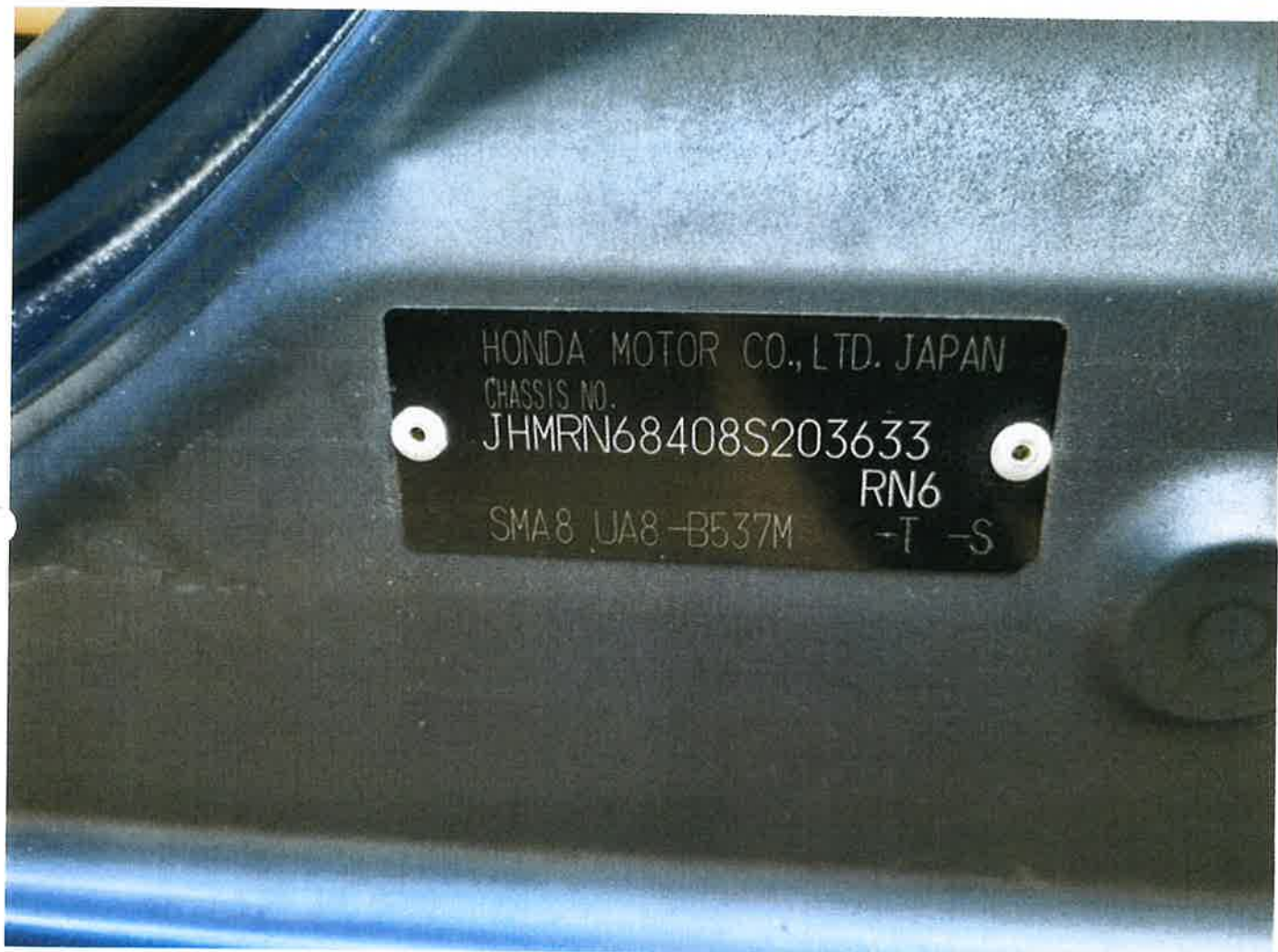





## SINGAPORE ACCIDENT STATEMENT

### IMPORTANT NOTICE

1. Please report correctly the details of the accident to speed up the claims process.
2. This Form must be completed by the Policyholder and/or the Authorised Driver
3. Information provided must be as truthful and accurate as possible. Any wilful misrepresentation or withholding of material facts may allow insurance companies to repudiate policy liability.
4. The issue and acceptance of this Form by insurance companies is not an admission of policy liability on the part of the insurance companies.
5. Any false reporting may be referred to the Police for investigation.
6. This report will be forwarded by the insurers of the GIA Records Management Centre established by the General Insurance Association of Singapore (GIA) for archiving and that copies of this report will, for a fee, be made available upon application by interested parties.
7. By the lodgement of this report to the insurers, you hereby consent to the archiving of this report at the centre and to copies of the report being made available aforesaid.

### ACCIDENT STATEMENT

Date of Submission	05/02/2021 10:55 (SGT)
Date of Accident	04/02/2021 18:40 (SGT)
Exact Location of Accident	PIE, Singapore
Additional Location Information	TOWARDS JURONG
Country/State of Loss	Singapore

### DETAILS OF OWN VEHICLE

Vehicle Registration Number	SLS9851J
-----------------------------	----------

#### INSURED/POLICYHOLDER

Is company?	Yes
Name Of Registered Owner	GRAB RENTALS PTE LTD

#### VEHICLE PARTICULARS

Manufacturer	Honda
Model	Vezel
Variant	-
Vehicle Category	Private hire
Transmission	Auto
CC	1496

#### INSURANCE COMPANY

Name of Insurance Company	India International Insurance Pte Ltd
Type of Coverage	Comprehensive
Fleet Policy	Yes
Policy Number	D21MFL0000447
Cover Note Number	-

#### DRIVER

Name of Driver	SEE CHAI MENG
NRIC No	S1266278E
Address	BLK 759 CHOA CHU KANG NORTH 5 #06-149
Address complement	-
Postcode	680759
Does Driver Own Other Vehicles?	No

#### GENERAL INFORMATION OF THE ACCIDENT

Type of Accident .....  
Weather Conditions .....

Chain Collision  
Clear

#### OTHER INFORMATION

Was any foreign vehicle involved in the accident? .....  
Was anybody injured in the Accident? .....  
Was any other material or property damaged? .....  
Number of Passengers (Including Driver) .....

No  
Yes  
Yes  
2

#### CIRCUMSTANCES OF ACCIDENT

ON 4/2/2021 AT ABOUT 1840HRS, I WAS DRIVING MY VEHICLE A ( SLS9851J ) ALONG PIE TOWARDS JURONG BEFORE PAYA LEBAR EXIT. ITS WAS HEAVY TRAFFIC FLOW SO ALL THE VEHICLE ARE SLOWING DOWN. SUDDENLY VEHICLE B ( SCW8880S ) JAM BRAKE AND I CAN'T STOP ON TIME THEN I HIT ONTO VEHICLE B REAR AND I AM NOT SURE ABOUT VEHICLE C ( SKT2904T ) IS THE ONE JAM BRAKE AND CAUSE THIS ACCIDENT. MY VEHICLE FRONT WAS DAMAGED. MY PASSENGER CLAIMED THAT HER LEG CRAMP DUE TO THE IMPACT. EXCHANGED PARTICULARS.

#### ATTACHMENT(S)

Are accident photos available for attachment? .....  
Was there any video captured by Car Camera? .....  
Reasons for not uploading a video of the accident .....  
Was there any audio recorded? .....

Yes  
Yes  
SD CARD WITH WORKSHOP  
No

#### DETAILS OF OTHER VEHICLE PROPERTY 1

Vehicle Registration Number .....  
Vehicle Manufacturer .....  
Vehicle Model .....  
Vehicle Variant .....  
Vehicle Colour .....  
Vehicle Category .....  
Name of Driver .....  
Insurance Company Name .....

SKT2904T  
Nissan  
-  
-  
-  
Private car  
LECK CHENG GUAN  
-

#### DETAILS OF OTHER VEHICLE PROPERTY 2

Vehicle Registration Number .....  
Vehicle Manufacturer .....  
Vehicle Model .....  
Vehicle Variant .....  
Vehicle Colour .....  
Vehicle Category .....  
Name of Driver .....  
Insurance Company Name .....

SCW8880S  
Honda  
-  
-  
-  
Private car  
CHEAH YU YEN IAN  
-

#### INJURED PERSONS DETAILS

##### INJURED 1

Name of injured person .....  
Injured person in which vehicle? .....

UMAH DAEVI GOVINDARAJU  
SLS9851J

## SKETCH PLAN

### IMPORTANT NOTICE

1. Please report correctly the details of the accident to speed up the claims process.
2. The Form must be completed by the Policyholder and/or the Authorized Driver.
3. Information provided must be as truthful and accurate as possible. Any willful misrepresentation or withholding of material facts may allow insurance companies to repudiate policy liability.
4. The issue and acceptance of this form by insurance companies is not an admission of policy liability on the part of the insurance companies.
5. Any false reporting may be referred to the Police for investigation.
6. The report will be forwarded by the insurers of the GIA Records Management Centre established by the General Insurance Association of Singapore (GIA) for archiving and that copies of this report will for a fee be made available upon application by interested parties.
7. By the lodgement of this report to the insurers, you hereby consent to the archiving of this report at the centre and to copies of the report being made available aforesaid.
8. Consent under the Personal Data Protection Act (PDPA)

I understand, acknowledge, agree and consent that

(a) My insurer, my workshop and the General Insurance Association of Singapore ("GIA") may/are permitted to collect, use, disclose and/or process my personal data/personal information set out in this [form] and any other personal information provided by me or possessed by my insurer (collectively the "Personal Information") and disclose and transfer such Personal Information to all insurer(s) who have insured vehicle(s) involved in this accident (all insurer(s) who have insured vehicle(s) involved in this accident shall be collectively referred to as the "Insurers"), the Insurers' lawyers/law firms, the Monetary Authority of Singapore and any relevant government agency/authority (such as the police), for the purpose(s) of

(i) processing, handling and/or dealing with my claims including the settlement of the claims and any necessary investigations relating to the claims

(ii) investigating the accident and/or my claims

(iii) carrying out and/or dealing with my instructions or responding to any enquiries by me;

(iv) administering my claims (including the mailing of correspondence, statements, invoices, reports or notices to me, which could involve disclosure of certain personal data about me to bring about delivery of the same as well as on the external cover of envelopes/mail packages); and/or

(v) complying with applicable law in administering, processing, handling and/or dealing with my claims

(collectively the "Purposes")

(b) all insurer(s) who have insured vehicle(s) involved in this accident and the Insurers' lawyers/law firms, may/are permitted to collect, use, disclose and/or process my Personal Information for one or more of the above Purposes; and

(c) my Personal Information may/can be disclosed by any of the Insurers and/or GIA to their third party service providers or agents (including their lawyers/law firms), which may be sited outside of Singapore, for one or more of the above Purposes

Policyholder's Signature / Date & Time

Sketch Plan

Driver's Signature (If driver is not the policyholder) / Date & Time

Witnessed by Reporting Centre Personnel

4/12/21 / 2030hrs

Brany

A SLS 7857J  
B SLW 5880S  
C SKT 7404T

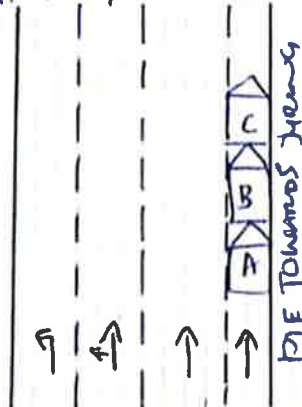

## Describe Circumstances of the Accident

ON 4/2/21 AT ABOUT 1840 HRS I WAS DRIVING MY VEHICLE A (SLS 9851J) ALONG DUE TOWARDS JURING BEFORE PHA LEAVE EXIT ITS WAS HEAVY TRAFFIC FLOW SO ALL THE VEHICLE ARE SLOWING DOWN. SUDDENLY VEHICLE (B) (SCW 8880 S) KAM BRAKE AND I CANT STOP ON TIME THEN I HIT ONTO VEHICLE (B) REAR AND I AM NOT SURE ABOUT VEHICLE C (SKT 2604T) IS THE ONE DAM BRAKE AND CAUSE THIS ACCIDENT. MY VEHICLE FRONT WAS DAMAGED: MY PASSENGER CLAIMED THAT HER LEG CRAMP DUE TO THE IMPACT. EXCHANGE PARTICULARS.

## Declaration

I/We declare the foregoing particulars are true in every respect

Policyholder's Signature / Date & Time

Driver's Signature (If driver is not the policyholder) / Date & Time

Witnessed by Reporting Centre Personnel

4/2/21 / 2030 HRS

Boony



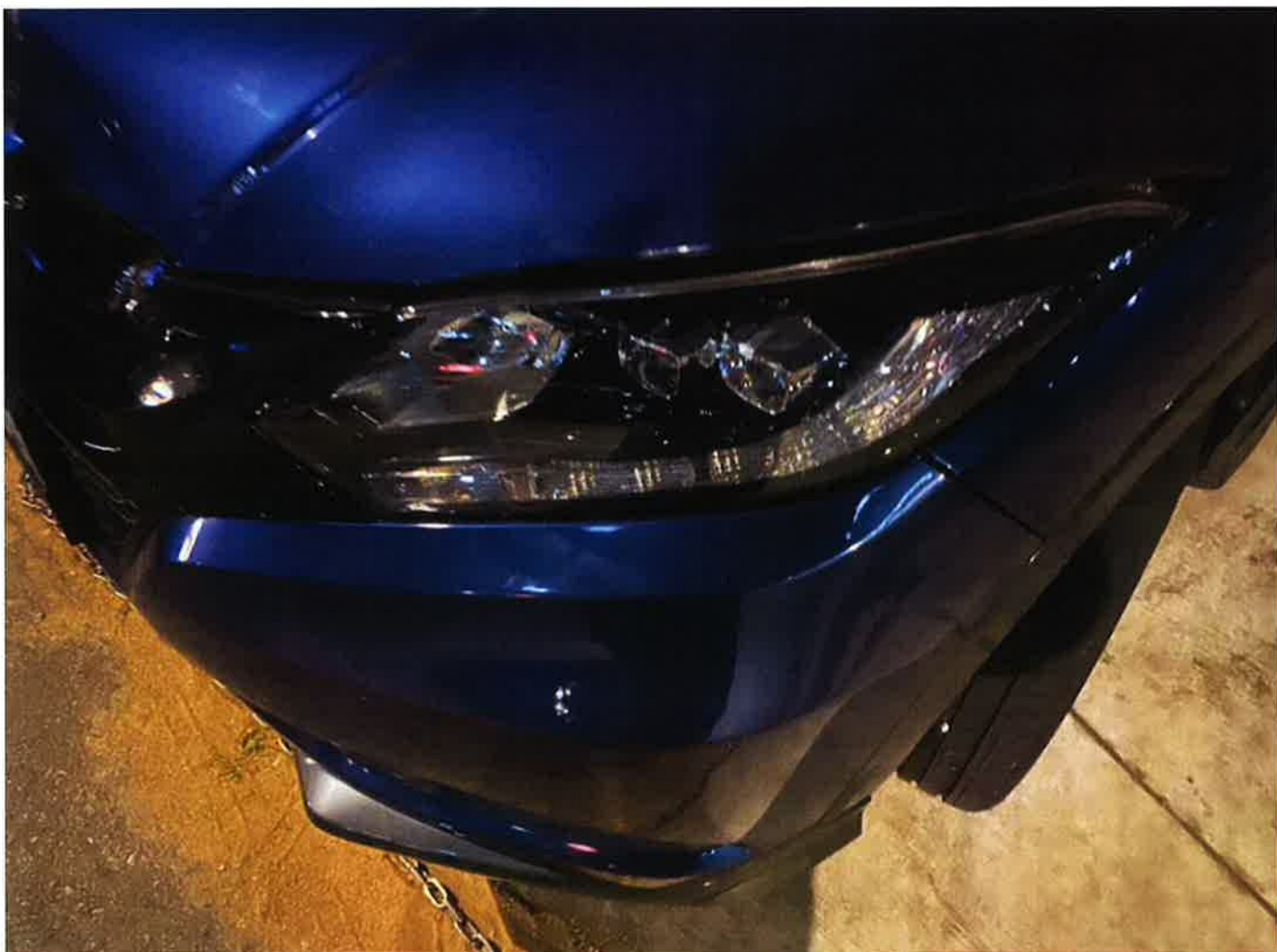

















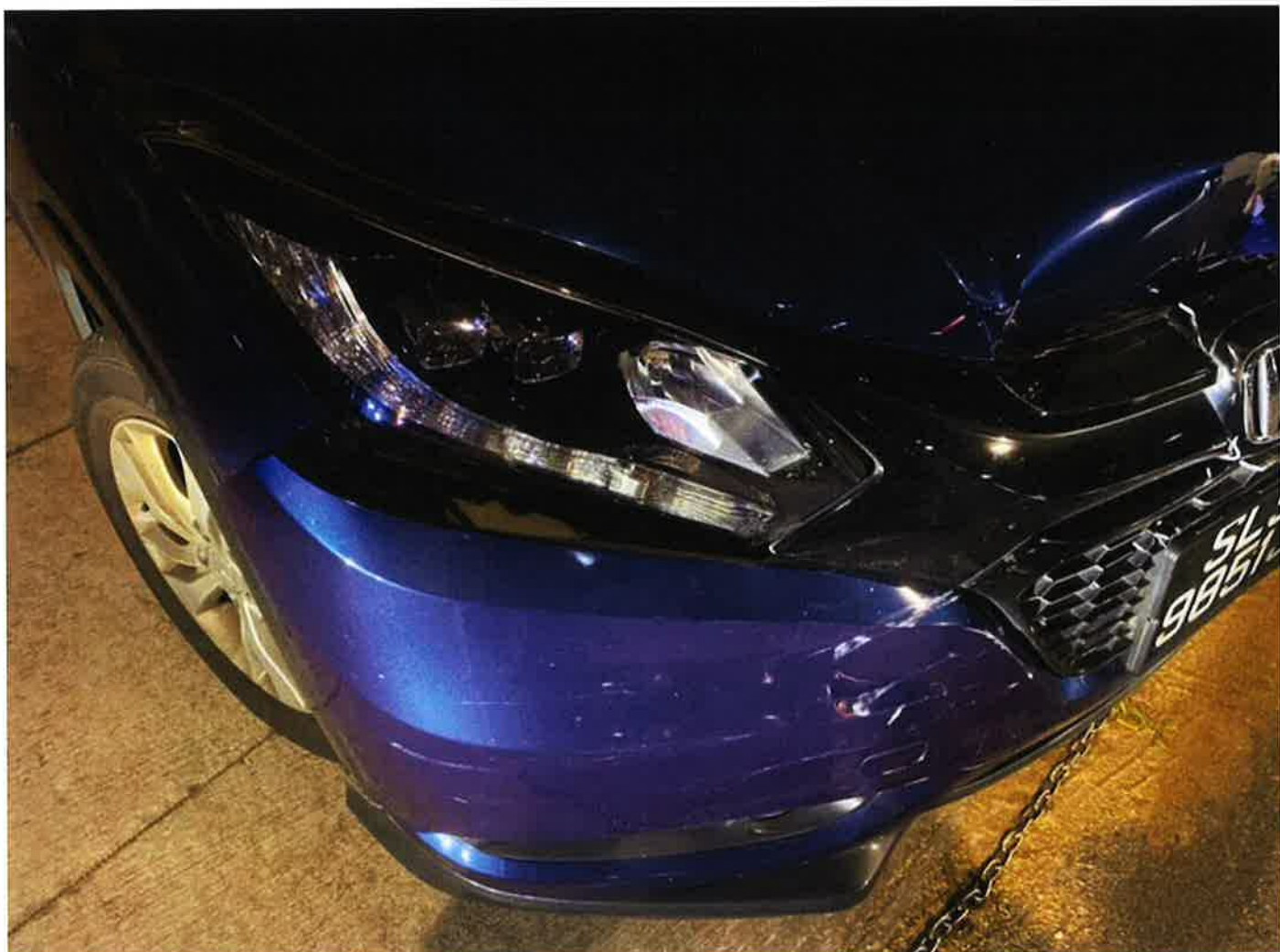



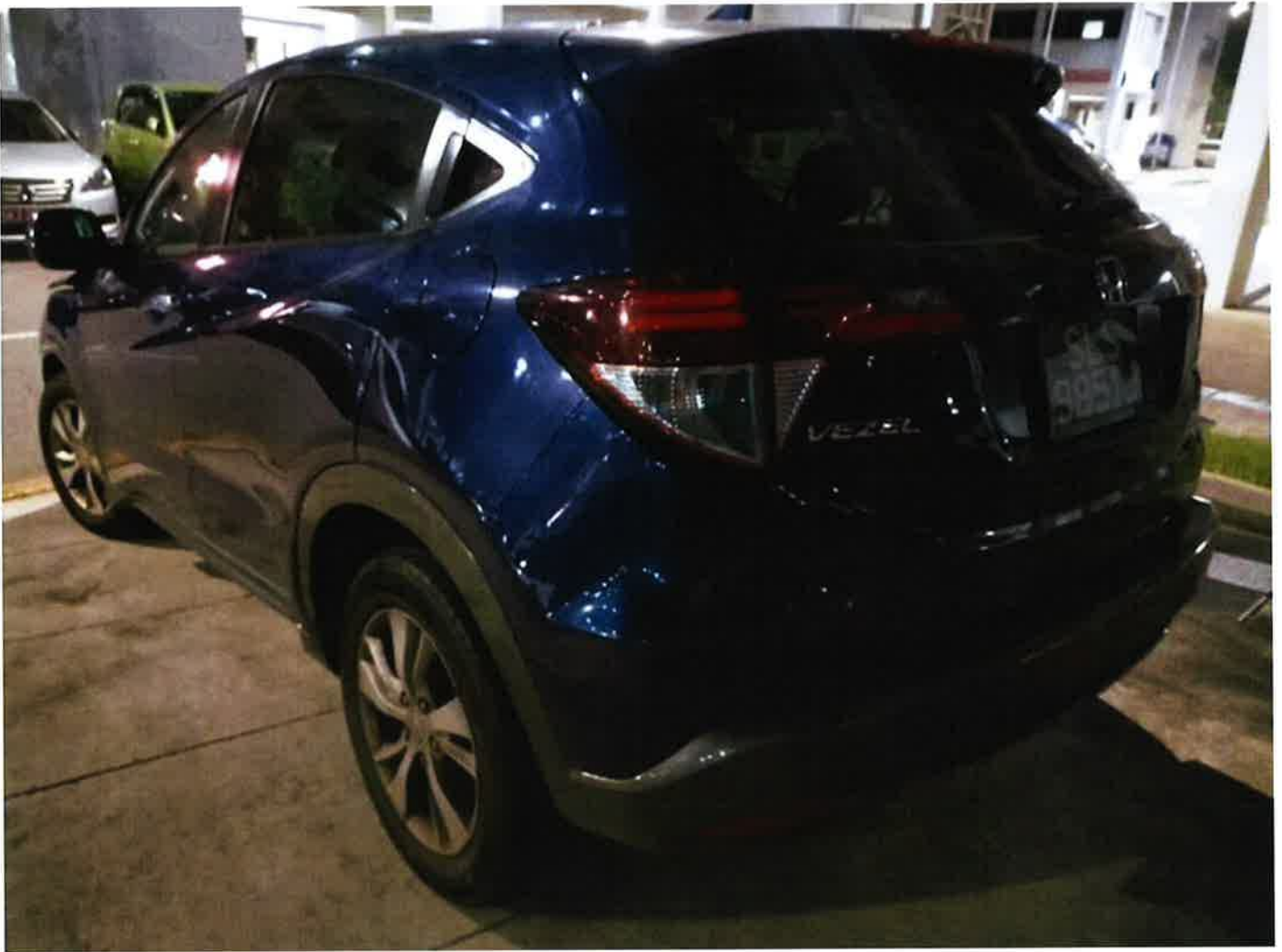

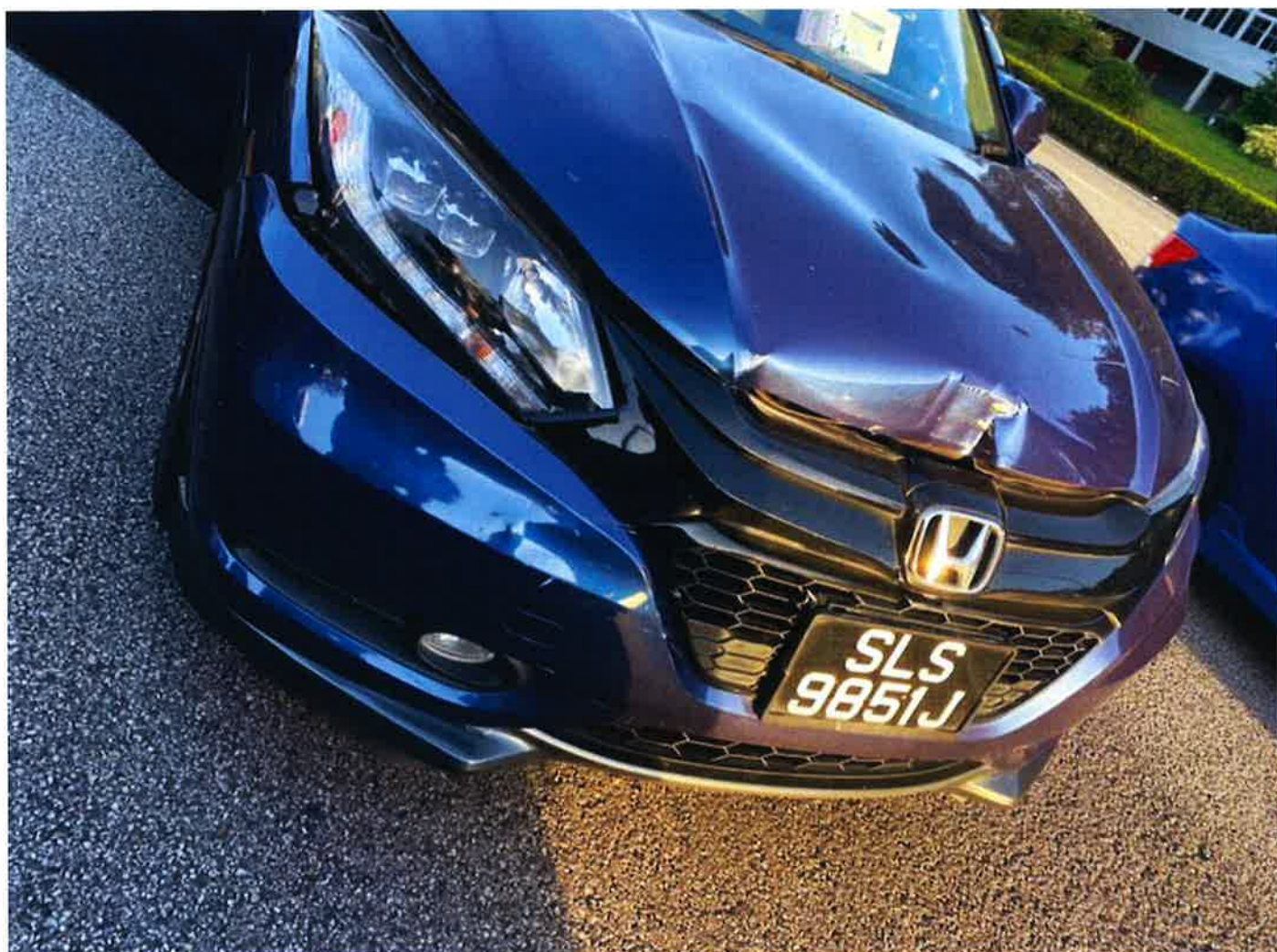

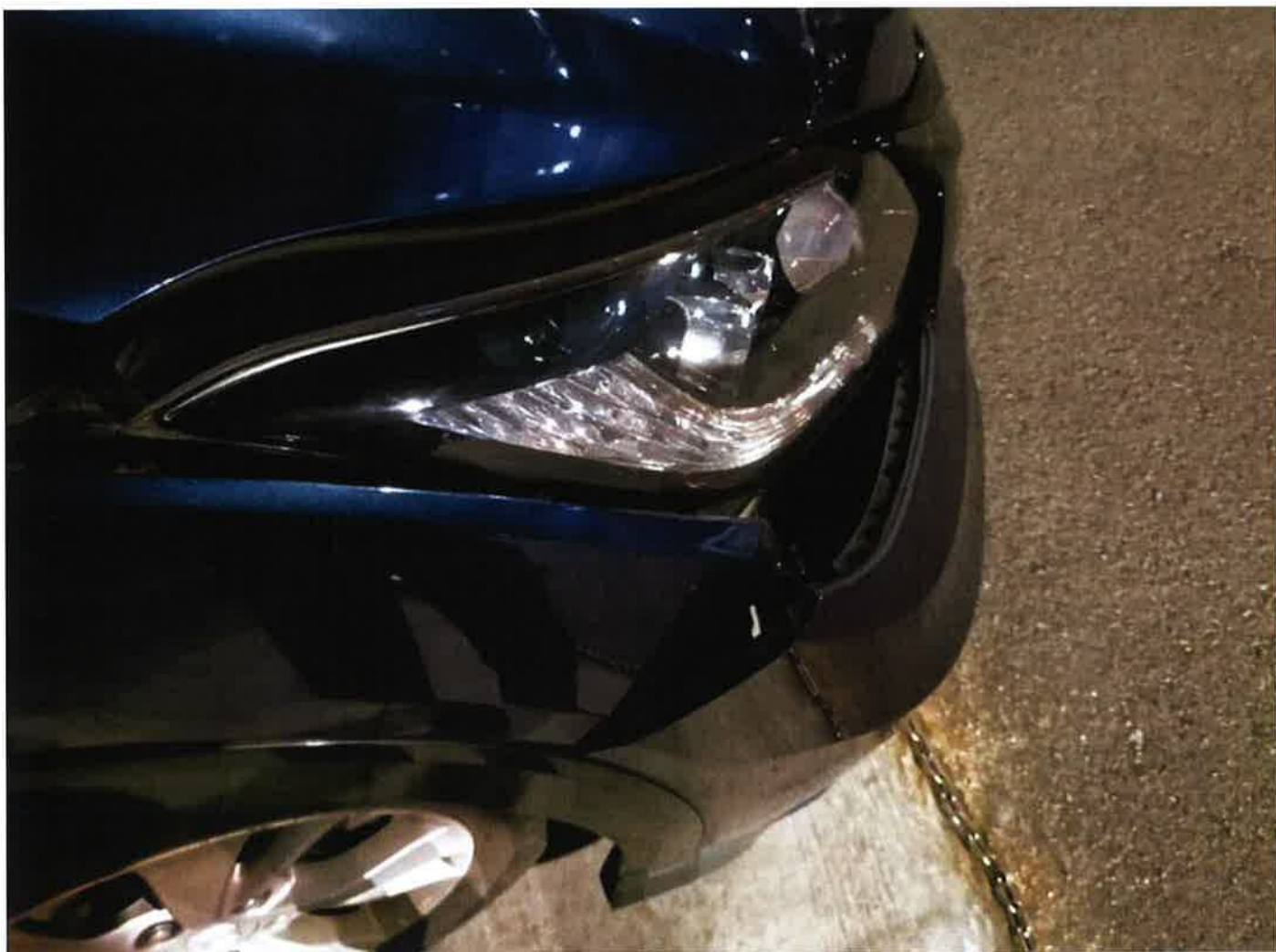

























# Enquire Vehicle's Insurance Particulars

Enquire Vehicle's Insurance Particulars ( As At 04 Feb 2021 / 18:42:00 )

## Vehicle Insurance Details

Vehicle No.:

**SLS9851J**

Make Description/Model:

**HONDA / VEZEL HYBRID 1.5X AUTO**

Insurance Company Name:

**MSIG INSURANCE (SINGAPORE) PTE LTD**

Insurance Company Name:

**INDIA INT'L INS PTE LTD**

Business Transaction Reference No.:

**20210205172211350659**

**Please retain the business transaction reference number for Enquire Vehicle Owner Details (if required).**

Disclaimer message:

Your search is displaying 2 records as there is an overlap in the period covered by the insurance policies. You may wish to contact the insurance companies for more information.

Save as PDF

OK →

Print

# CARS FOR RENT (2016) PTE LTD

**Mailing Address:**

10 Kaki Bukit Ave 4 #09-60 Premier@Kaki Bukit, Singapore 415874

Tel Nos.: +65 6970 9119 / 6789 5155

Co. Reg'n No.: 201609732N

GST Reg'n No.: 201609732N

Tax Invoice #: E2102168

Date: 23-02-21

Bill To:

3 Motorwerkz Concept Pte Ltd

For the account of:

Chew Suan Lai

S7109941E

Ship To:

3 Motorwerkz Concept Pte Ltd

For the account of:

Chew Suan Lai

S7109941E

Description

Amount

Job No.

Vehicle Rental for Period 17.02.2021 to 22.02.2021

(Billing for days 5 X \$120.00/per day)

(Vehicle No.: SCW8880S)

\$600.00 SMQ9395H SR

Your Order #: E17752

Terms: Net 30th after

GST:

\$39.25

COMMENT

CODE

RATE

GST

SALE AMOUNT

Total Inv Amt:

\$600.00

SR

7%

\$39.25

\$560.75

Amount Applied:

\$0.00

Balance Due:

\$600.00





# CARS FOR RENT (2016) PTE LTD

10 Kaki Bukit Ave 4 #09-60 Premier @ Kaki Bukit Singapore 415874

Tel: 6970 9119 Fax: 6970 9961

Website: www.carsforrent2016.com

No: E 17752

SCW 38805

E2102168

3 MOTOR WERKZ

ROC/GST No: 201609732N

## VEHICLE RENTAL AGREEMENT

### HIRER'S PARTICULAR

Name: (as in I/C)

Chen Suan Lui

NRIC/PASSPORT No:

S710 9941 E

Date of Birth:

Address (Res):

Driving Licence No:

D/L Type: Local / International

Issue Date:

Tel: (O)

HP

Company Name:

Company UEN:

Company Address:

### ADDITIONAL DRIVER'S PARTICULARS

Name: (as in I/C)

NRIC/PASSPORT No:

Date of Birth:

Address (Res):

Driving Licence No:

D/L Type: Local / International

Issue Date:

Tel: (O)

HP

INDICATE:  
D - DENTS  
S - SCRATCHES  
A - ACCIDENTS

### VEHICLE CHECK LIST

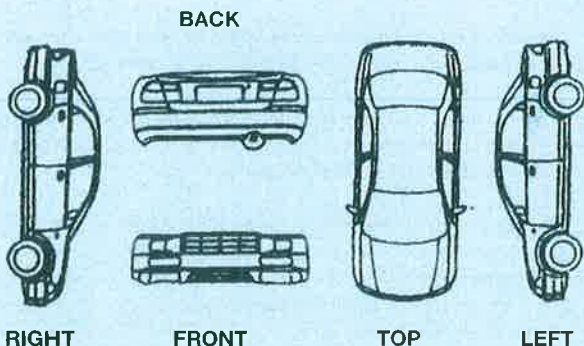

Vehicle No: SMQ9395H Replace Veh No:

Mileage out:

Make & Model: HONDA VEZEL Auto Manual

OUT : Date 17/02/21 Time: 09.45 PM

### HIRE PERIOD

OWN DAMAGE CLAIM

Excess S\$

2000

THIRD PARTY CLAIM

Excess S\$

1500

### CHARGES

Daily

5

@ \$

120

per day

600

00

Weekly

@ \$

per week

Monthly

@ \$

per month

Others

@ \$

Delivery Service

GST

SUB-TOTAL \$

### PETROL LEVEL

Out

E

1/4

1/2

3/4

F

In

E

1/4

1/2

3/4

F

### EXTENSION

Misc.

GST

TOTAL CHARGES

600

00

Rented out by :

Hirer's Signature

Addition Driver's Signature

I have read and agree to the terms and condition on both sides of this agreement. If I have presented a charge/ credit card for payment, I agree that all amount payable under this agreement and for parking and traffic infringements may be billed to that account and my signature above will be considered to have been made on the charge/credit card voucher. All information I have given CARS FOR RENT (2016) PTE LTD in connection with this agreement is true.

### \* IMPORTANT

1. ONLY PERSON ABOVE 21 YEARS OF AGE WITH MORE THAN 2 YEARS DRIVING EXPERIENCE, AUTHORISED, LICENSED AND SIGNING THIS AGREEMENT MAY DRIVE THE VEHICLE.
2. ALL PARKING AND TRAFFIC VIOLATIONS ARE THE RESPONSIBILITY OF THE HIRER. AN ADMINISTRATIVE CHARGE WILL BE LEVIED ON ANY TRAFFIC VIOLATIONS REDIRECTED.
3. THE HIRER SHALL BE LIABLE FOR EXCESS CHARGES FOR ANY LATE RETURN AT THE RATE SHOWN ABOVE.
4. IN CASE OF ACCIDENT, THE HIRER SHALL REPORT TO RENTAL OFFICE IMMEDIATELY. IF THERE IS BODILY INJURIES, A POLICE REPORT MUST BE MADE WITHIN 24 HOURS.
5. VEHICLE IS STRICTLY FOR SINGAPORE USE ONLY, AND MAY NOT BE DRIVEN OUT OF SINGAPORE WITHOUT PRIOR CONSENT OF THE COMPANY CARS FOR RENT (2016) PTE LTD

RETURN OF VEHICLE - THE HIRER / DRIVER IS REQUIRED TO SIGN IN THE COLUMN "SIGNATURE OF HIRER / DRIVE" FAILING WHICH THE DAY AND TIME INSERTED BELOW SHALL BE DEEMED TO BE THE DAY AND TIME THE VEHICLE IS RETURNED TO CARS FOR RENT (2016) PTE LTD AND THE SAME SHALL BE ACCEPTED AS CONCLUSIVE EVIDENCE OF THE SAME AND SHALL NOT BE CHALLENGED OR QUESTIONED ON ANY ACCOUNT WHATSOEVER.

DATE IN	TIME IN	MILEAGE	CHECKED BY	REMARKS	HIRER'S SIGNATURE
22/2	12.00 PM				

# 3 Motorwerkz Concept Ptd Ltd

25 Kaki Bukit Road 4 #01-40  
Singapore 417800  
Business Reg. no: 201537992W

## PROFORMA INVOICE

Claimant: Mr Chew Suan Lui

Date of Invoice: 06/03/2021

C/o.: M/s. 3 Motorwerkz Concept Ptd Ltd  
25 Kaki Bukit Road 4  
#01-40 Synergy @ KB  
Singapore 417800

Date of Accident : 04/02/2021

Claim Type: Third Party

Vehicle Reg. No: SCW8880S

Vehicle Make/Model: Honda Stream

Description	Amount (S\$)
Lump Sum Repairs As Per Recommendation.	\$ 6,850.00

Singapore Dollar : Six Thousand Eight Hundred Fifty Dollars Only.

3 MOTORWERKZ CONCEPT PTE LTD  
25 Kaki Bukit Road 4 #01-40  
Singapore 417800

3 Motorwerkz Concept Ptd Ltd



# PROMINENT APPRAISER SERVICES PTE LTD

**Qualified Loss Adjusters And Motor Appraisers**

Correspondence Mail Address: My Mail Box 886259 Singapore 919191.

Mobile: 9295 2204 Fax: 6722 8508 Email: pasvcs@hotmail.com

Business Reg. 201404434D

## INVOICE

To. Mr Chew Suan Lui  
C/o. 25 Kaki Bukit Road 4  
Synergy@KB #01-40  
Singapore 417800

Invoice No. : HA/2103-04

Date : 05/03/2021

Descriptions	Amount (SGD)
<b>Services rendered for appraiser / inspection report :-</b>	
Survey Fee	
Photographs	
Transport Fees	
Re-inspection Fees	
<b>Total :</b>	<b>SGD : \$ 526.00</b>
SGD Dollar : Five Hundred Twenty Six Dollars Only.	
Our Reference : PAS/TP/0110221	
Vehicle No. : SCW8880S	
Make & Model : Honda Stream	
Your Claim No. : Third Party Claim	

### Notes:

All cheque payment should be Crossed and made payable to "**PROMINENT APPRAISER SERVICES PTE LTD**".

Please indicate our "**INVOICE NO.**" on the reverse side of the cheque.

Should you have any enquiries, please do not hesitate to contact us.



For PROMINENT APPRAISER SERVICES PTE LTD



# PROMINENT APPRAISER SERVICES PTE LTD

Qualified Loss Adjusters And Motor Appraisers

Correspondence Mail Address: My Mail Box 886259 Singapore 919191.

Mobile: 9295 2204 Fax: 6722 8508 Email: pasvcs@hotmail.com

Business Reg. 201404434D

## VEHICLE INSPECTION REPORT

Report No. : PAS/TP/0110221

Date of Report : 05/03/2021

To : Mr Chew Suan Lui  
C/o. 25 Kaki Bukit Road 4  
Synergy@KB #01-40  
Singapore 417800

Date of Assignment : 05/02/2021  
Report requested by : Mr Chew Suan Lui  
Date of Accident : 04/02/2021  
Date of Inspection : 05/02/2021  
Claim No. : Third Party Claim  
Policy No. : -

### PARTICULARS OF DAMAGED VEHICLE

Vehicle Registration No. : SCW8880S  
Make & Model : Honda Stream  
Date of Registration : 02/06/2008  
Colour : Met. Blue

Engine Capacity (cc) : 1799cc  
Mileage (km) : 160817km  
Chassis / Frame No. : JHMRN68408S203633  
Engine No. : R18A12803620

### TYRE CONDITION

Front LH : 4 mm	Front RH : 4 mm
Make : Yokohama	Make : Yokohama
Rear LH : 4 mm	Rear RH : 4 mm
Make : Yokohama	Make : Yokohama

Road wheels Type : Alloy

(The above represents the approximate remaining life of tyre treads)

### PRE-ACCIDENT CONDITION OF DAMAGED VEHICLE (Static tests only)

General Bodywork	: Good
Paintwork	: Good
Handbrake	: Serviceable
Footbrake	: Serviceable
Steering	: Serviceable
Apparent Engine Modification	: Nil

### PLACE OF REPAIRER OFFICE/WORKSHOP

Location : M/s. 3 Motorwerkz Concept Ptd Ltd  
25, Kaki Bukit Road 4, Synergy@KB, #01-40, Singapore 417800

### ASSESSMENT

Repairer's Estimate	: \$ 11,802.64
Revised Amount	: \$ 8,561.36
Less Excess	: \$ -
Recommended Reserve	: \$ 6,850.00 (Lump Sum)

Estimated Normal Period of Repairs : 10 Working Days

**Disclaimer:** The information contained in this report is intended for exclusive use of the addressees (including any attachments) solely in relation to the loss occurrence in which the assessed vehicle involved. It is confidential and may be protected by legal privilege. No liability or responsibility whatsoever shall be held by PROMINENT APPRAISER SERVICES PTE LTD for any reliance on this report by any third party. If you are not the intended recipient, please contact us immediately to arrange for its return and you should not disseminate, distribute, copy any information contained herein or use of this communication is strictly prohibited.





# PROMINENT APPRAISER SERVICES PTE LTD

**Qualified Loss Adjusters And Motor Appraisers**

Correspondence Mail Address: My Mail Box 886259 Singapore 919191.

Mobile: 9295 2204 Fax: 6722 8508 Email: pasvcs@hotmail.com

Business Reg. 201404434D

Vehicle No : SCW8880S

Report No. : PAS/TP/0110221

## GENERAL REMARKS

WITHOUT PREJUDICE

### THE ASSIGNMENT

The survey was conducted at M/s. 3 Motorwerkz Concept Ptd Ltd, 25, Kaki Bukit Road 4, Synergy@KB, #01-40, Singapore 417800.

(Subsequent inspections have been conducted)

### POINT OF IMPACT

At the front and rear portions.

### DAMAGES

The front bumper, front support panel, front grille, tailgate, rear bumper, rear end panel, rear floor panel, rear chassis members, rear fenders, LH taillamp, etc.

*Other parts were also found damaged. (See schedule for details)*

### ADJUSTMENT / RECOMMENDATION

We have inspected thoroughly each and every item on the repairer's estimate against the actual damaged found on the vehicle. We list the breakdown of our findings and our recommendation as per schedule attached.

Our adjusted amount for the cost of repairs is SGD \$8,561.36.

### CONCLUSION

The repairer has agreed to undertake the repairs at a lump sum of SGD \$6,850.00.

This inspection was conducted entirely on a 'Without Prejudice' basis. We have not given an authorization and/or instruction to the repairer to proceed with the repairs.

We hereby reverting the matter to you for your discretion on repairs.

Assuring you of our best services always.

Yours Truly,

**Prominent Appraiser Services Pte Ltd**

  
**Andrew How**  
**Automobile Appraiser**  
**MSAAA**  
**Licensed Appraiser**



# PROMINENT APPRAISER SERVICES PTE LTD

Qualified Loss Adjusters And Motor Appraisers

Correspondence Mail Address: My Mail Box 886259 Singapore 919191.

Mobile: 9295 2204 Fax: 6722 8508 Email: pasvcs@hotmail.com

Business Reg. 201404434D

Vehicle No : SCW8880S

Report No. : PAS/TP/0110221

## APPRAISEMENT SCHEDULE

S/No.	Qty	Parts Descriptions	Condition		Repairer's Estimate (\$\$)	Our Assessment (\$\$)
1	1 pc	Frt grille moulding	Refit		\$ 264.50	\$ -
2	1 pc	Frt grille base	Dented/Cracked		\$ 230.40	\$ 230.40
3	2 pcs	Headlamp R/L	Refit	\$ 697.50	\$ 1,395.00	\$ -
4	1 pc	Frt bumper	Dented/Deformed		\$ 655.60	\$ 655.60
5	6 pcs	Frt bumper clip	Necessary	\$ 3.50	\$ 21.00	\$ 21.00
6	2 pcs	Frt bumper retainer R/L	Necessary	\$ 27.50	\$ 55.00	\$ 55.00
7	1 pc	Frt bumper reinforcement	Dented		\$ 248.80	\$ 248.80
8	1 pc	Tailgate	Dented		\$ 903.20	\$ 903.20
9	1 pc	Rr windscreen moulding (top)	Necessary		\$ 23.80	\$ 23.80
10	1 pc	Rr windscreen moulding (bottom)	Necessary		\$ 24.30	\$ 24.30
11	1 pc	Tailgate wiper motor	Refit		\$ 282.80	\$ -
12	1 pc	Tailgate no.plate garnish	Loop Cracked		\$ 300.60	\$ 300.60
13	2 pcs	Tailgate no.plate lamp R/L	Refit	\$ 44.20	\$ 88.40	\$ -
14	1 pc	Tailgate emblem (H)	Necessary		\$ 29.90	\$ 29.90
15	1 pc	Tailgate emblem (Stream)	Necessary		\$ 31.60	\$ 31.60
16	1 pc	Tailgate inner trim garnish	Loop Cracked		\$ 271.50	\$ 271.50
17	8 pcs	Tailgate inner trim garnish clip	Necessary	\$ 3.20	\$ 25.60	\$ 25.60
18	1 pc	Tailgate weatherstrip	Torn/Necessary		\$ 121.60	\$ 121.60
19	1 pc	Tailgate lock	Dented/Damaged		\$ 277.50	\$ 277.50
20	1 pc	Taillamp LH	Broken		\$ 382.50	\$ 382.50
21	1 pc	Rr bumper	Dented		\$ 688.90	\$ 688.90
22	1 pc	Rr bumper tow cover	Dented/Cracked		\$ 43.70	\$ 43.70
23	6 pcs	Rr bumper clip	Necessary	\$ 3.50	\$ 21.00	\$ 21.00
24	2 pcs	Rr bumper retainer R/L	Cracked/Necessary	\$ 29.40	\$ 58.80	\$ 58.80
25	1 pc	Rr end panel	Dented/Distorted		\$ 406.70	\$ 406.70
26	1 pc	Rr end panel garnish assy	Dented/Deformed		\$ 222.90	\$ 222.90
27	4 pcs	Rr end panel garnish clip	Necessary	\$ 3.20	\$ 12.80	\$ 12.80
28	2 pcs	Rr compartment cover R/L	Serviceable	\$ 179.20	\$ 358.40	\$ -
29	1 pc	Rr floor panel	Dented/Distorted		\$ 619.00	\$ 619.00
30	1 pc	Frt support panel	Dented/Repair			(Refer labour no. 2 & 3)
31	2 pcs	Rr fender R/L	Dented/Repair			(Refer labour no. 7, 9 & 10)
32	2 pcs	Rr chassis member R/L	Dented/Repair			(Refer labour no. 7, 9 & 10)
					\$ 8,065.80	\$ 5,676.70
Less Discount : 20%					\$ 1,613.16	20% \$ 1,135.34
List Parts Sub-Total :					\$ 6,452.64	\$ 4,541.36
1	1 pc	Rr windscreen sealant	Necessary	S/N	\$ 50.00	\$ 40.00
2	1 pc	Rr windscreen inner seal	Necessary	S/N	\$ 50.00	\$ 20.00
3	1 pc	Rr end panel sealant	Necessary	S/N	\$ 50.00	\$ 40.00
4	1 set	Reverse sensor	Dented	S/N	\$ 200.00	\$ 200.00
Special Nett Sub-Total :					\$ 350.00	\$ 300.00
Parts Total :					\$ 6,802.64	\$ 4,841.36



# PROMINENT APPRAISER SERVICES PTE LTD

Qualified Loss Adjusters And Motor Appraisers

Correspondence Mail Address: My Mail Box 886259 Singapore 919191.

Mobile: 9295 2204 Fax: 6722 8508 Email: pasvcs@hotmail.com

Business Reg. 201404434D

Vehicle No : SCW8880S

Report No. : PAS/TP/0110221

S/No.	Labour Descriptions	Repairer's Estimate (S\$)	Our Assessment (S\$)
1	To check front electrical system and calibrate/focus headlamp.	\$ 30.00	\$ 20.00
2	To straighten, repair, realign on front affected area and replace damaged parts.	\$ 600.00	\$ 300.00
3	To spray painting, blending on front affected and adjacent area.	\$ 600.00	\$ 400.00
4	To remove and reinstall rear electrical wiring system for necessary repairs. To check rear electrical wiring system.	\$ 60.00	\$ 50.00
5	To transfer tailgate component parts to new tailgate.	\$ 100.00	\$ 80.00
6	To transfer rear windscreen to new tailgate.	\$ 120.00	\$ 120.00
7	To remove and reinstall rear interior trims, garnishes, etc. for necessary repairs.	\$ 150.00	\$ 120.00
8	To remove, replace and reinstall rear reverse sensors & control unit.	\$ 50.00	\$ 50.00
9	To straighten, repair, realign on rear affected area and replace damaged parts.	\$ 1,600.00	\$ 1,320.00
10	To spray painting, blending on rear affected and adjacent area.	\$ 1,600.00	\$ 1,200.00
11	To spray anti-rust coating on new and affected panels.	\$ 90.00	\$ 60.00
Labour Total :		<u>\$ 5,000.00</u>	<u>\$ 3,720.00</u>
Total (Parts & Labour) :		<u>\$ 11,802.64</u>	<u>\$ 8,561.36</u>

## For Lump Sum Repairs

The final adjusted Lump Sum contract amount is \$ 6,850.00

Under normal circumstances, the repairs should be completed within a reasonable period of **10 Working Days.** (Exclude waiting days of PRI, Sunday, Public Holiday and awaiting of shipment for spare parts)

76 Photographs were taken at the time of inspection.

**N.B:** By accepting to carry out the repairs on a contract Lump Sum basis, the repairer shall have the prerogative and discretion to replace the damaged parts with new, used, OEM or reconditioned parts and/or to repair the vehicle on a roadworthy condition to the entire satisfaction of owner.















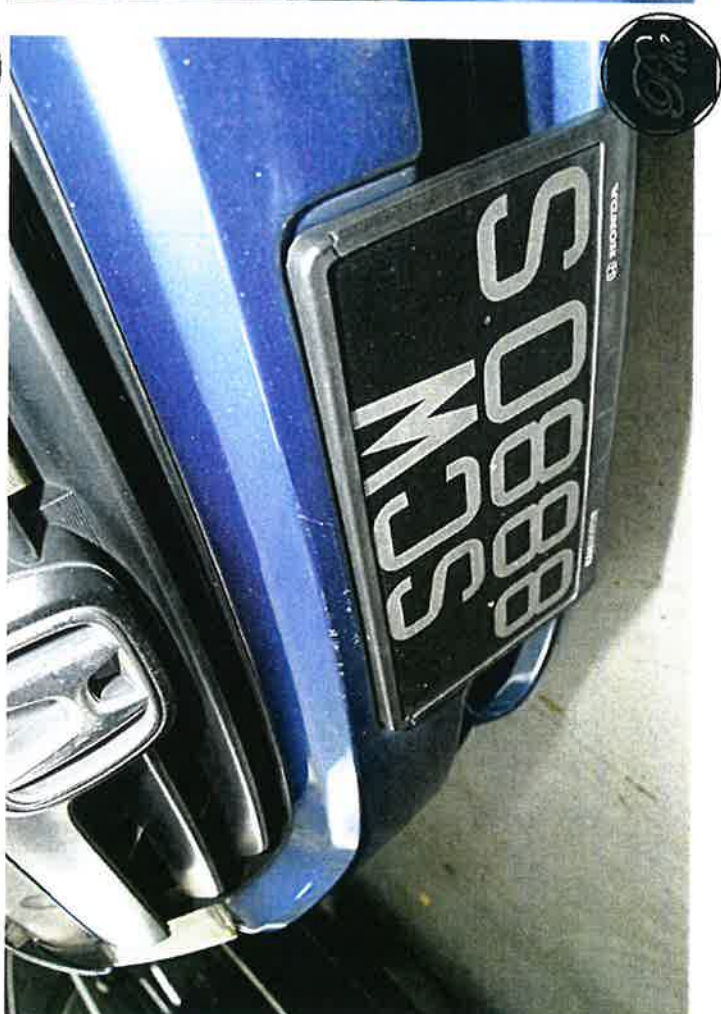















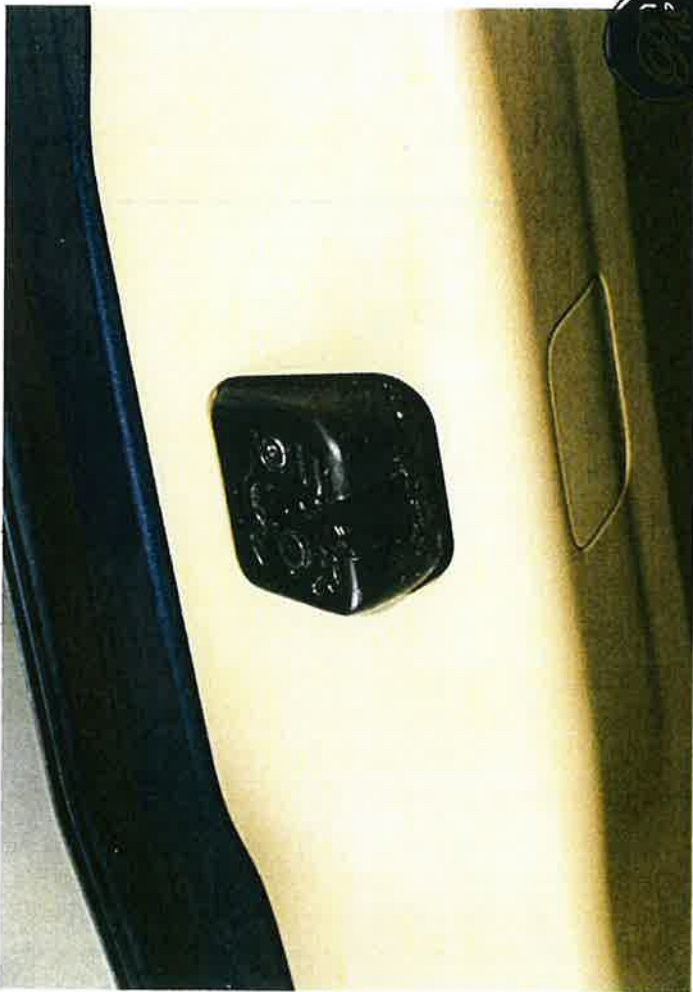









2

























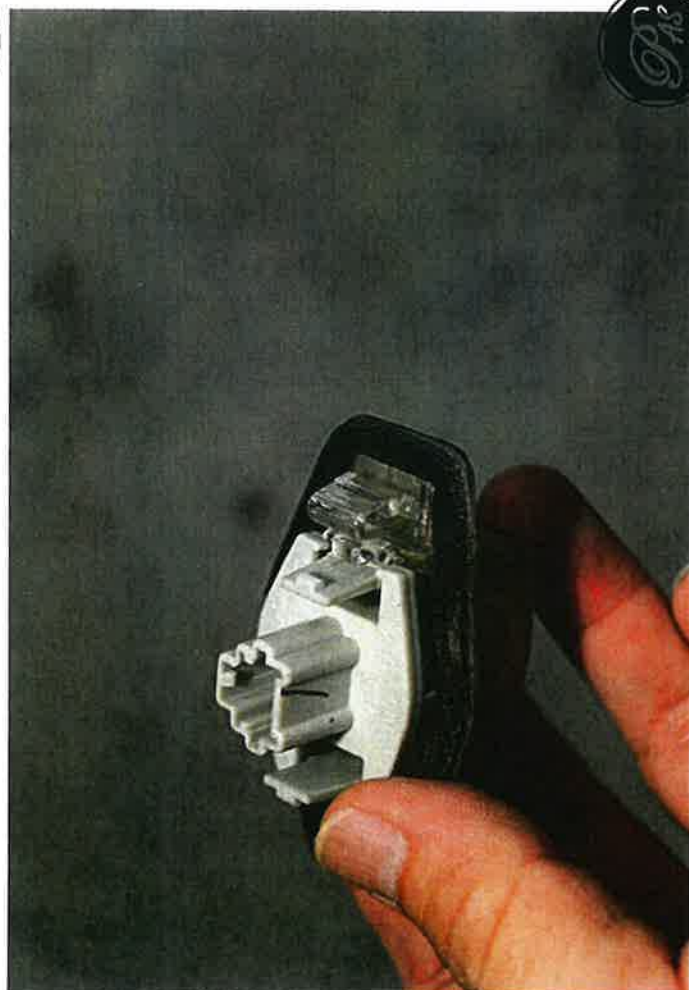
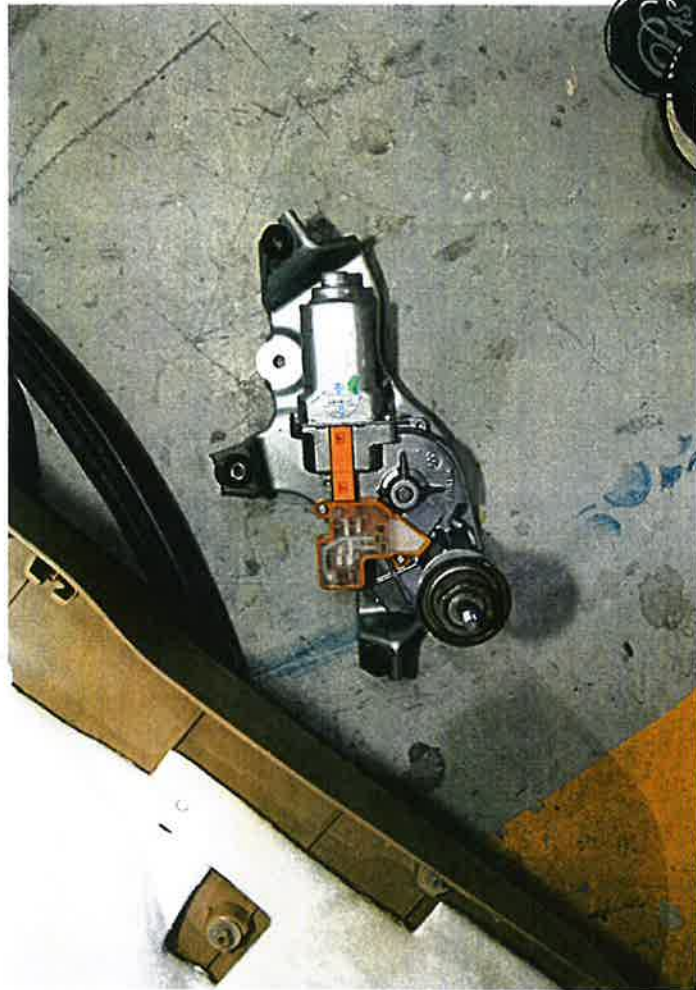



11









19

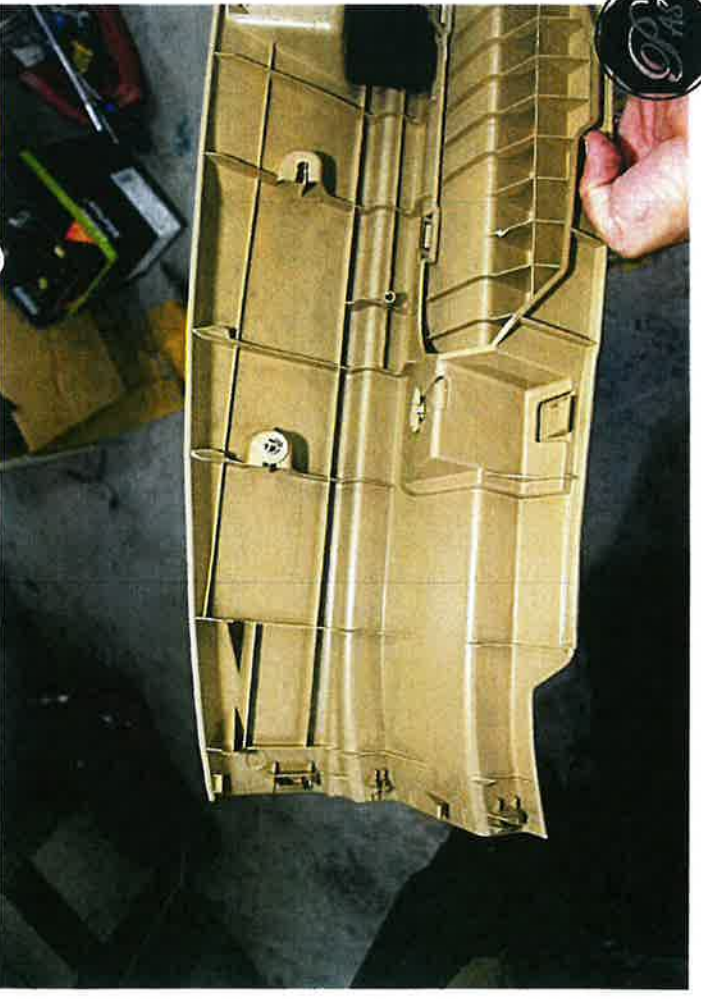
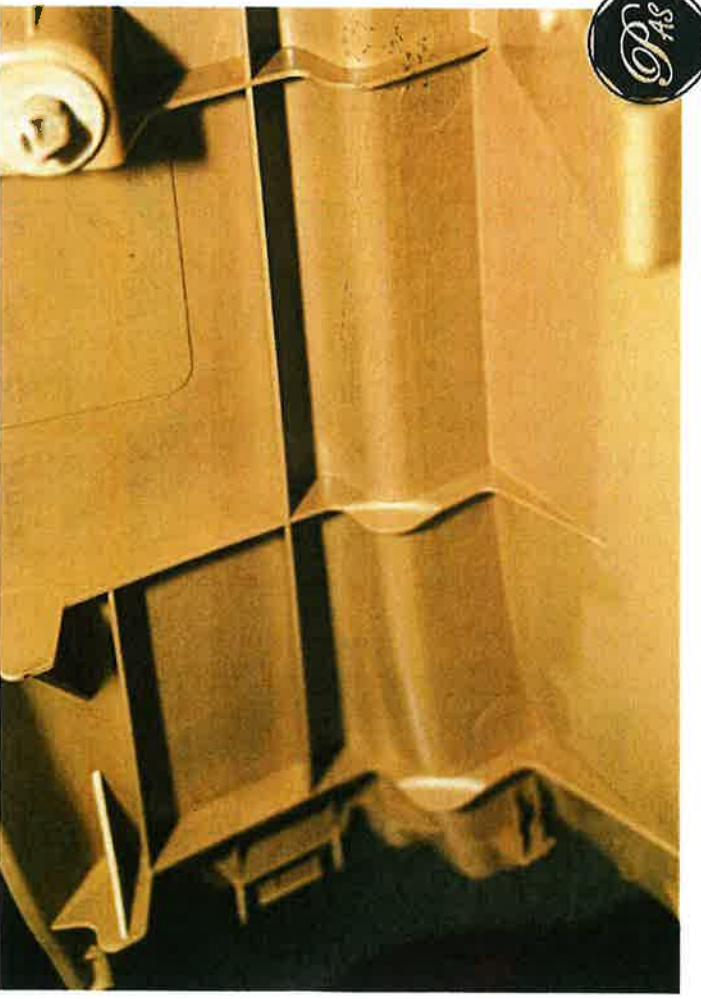

> Back to OneMotoring

## Enquire PARF/COE Rebate for Registered Vehicle

<b>Vehicle Owner Particulars</b>	
Owner ID Type:	Singapore NRIC
Owner ID:	941E
<b>Vehicle Details</b>	
Vehicle No.:	SCW8880S
Vehicle to be Exported:	Yes
Intended Deregistration Date:	16 Feb 2021
Vehicle Make:	HONDA
Vehicle Model:	STREAM 1.8L A
Primary Colour:	Blue
Manufacturing Year:	2008
Engine No.:	R18A12803620
Chassis No.:	JHMRN68408S203633
Maximum Power Output:	103.0 kW (138 bhp)
Open Market Value:	\$20,361.00
Original Registration Date:	02 Jun 2008
First Registration Date:	02 Jun 2008
Transfer Count:	1
Actual ARF Paid:	\$20,361.00
<b>Intended PARF Rebate Details</b>	
PARF Eligibility:	Forfeited
PARF Eligibility Expiry Date:	-
PARF Rebate Amount:	\$0.00
<b>Intended COE Rebate Details</b>	
COE Expiry Date:	30 Nov 2027
COE Category:	B - Car (1601cc & above)
COE Period(Years):	10
PQP Paid:	\$50,168.00
COE Rebate Amount:	\$34,058.00
<b>Total Rebate Amount:</b>	<b>\$34,058.00</b>

The information contained herein is correct as at 16 Feb 2021

OK





# Thank you

Amerjeet Singh has successfully logged out.

Your last login date and time was 05 Feb 2021, 17:20:55.

To return to ONE.MOTORING, please click [here](#)

For security reasons, please **CLEAR YOUR CACHE** after each session.

## Session Transaction History

S/No.	Asset Type	Asset ID	Asset Owner ID	Transaction Type	Transaction Amount(\$)	Log Date
1	Vehicle	SLS9851J		18.19 Enquire Veh Owner Info (Others) by Law Firm	7.49	05 Feb



RECORD MANAGEMENT CENTRE

**GENERAL INSURANCE ASSOCIATION OF SINGAPORE  
RECORDS MANAGEMENT CENTRE**

6 Raffles Quay #18-00, Singapore 048580

Phone: +65 6224 0010 Fax: +65 6224 0030

Operating Hours: Monday to Friday 9am to 5pm

GST Registration No: M400017735

## TAX INVOICE

Date of Request: 19/03/2021

Your Ref No: 7673

CROSSBOORDERSLLC

133 New Bridge Road #23-03-04-05 Chinatown Point

Dear Sir/Madam,

Date of Accident: 04/02/2021 00:00 (SGT)

Vehicle No: SLS9851J

Place of Accident: PIE, Singapore

With reference to your application for the accident report, we have attached the following accident report as requested:

DOCUMENTS	ACCIDENT LOCATION	PER DOC (\$)	QTY	AMOUNT (\$)
SLS9851J	PIE, Singapore	(29.00 )	1	(27.10 )
GST Amount				(1.90 )
Total Amount Due (GST Inclusive)				(29.00 )

The images provided to you are taken from the original reports forwarded to the centre by the members of the General Insurance Association of Singapore and we take no responsibility for their accuracy or contents and shall be under no liability whatsoever for any loss or damage arising out of or in connection with the reports or their images.

Thank you.

This is a computer generated document and requires no signature.