



**SINGAPORE  
POLICE FORCE**

Police Station Of Origin:  
Woodlands East N.P.C.  
3 Woodlands Drive 63 SINGAPORE 737890  
Tel No: 1800-7679999



T/20201016/2091

3 of 3

Report No. T/20201016/2091

CONTINUATION OF REPORT

**Sketch Plan**

Informant is not able to provide sketch plan

IMPORTANT: Please attach a copy of your vehicle's Insurance Certificate to this report. If you don't have the certificate with you now, please fax a copy to 65474885 stating the report number as reference.

Signature Of Officer Recording The Report:

L /

Insp DALY CHIN JUN CHANG

Signature Of Interpreter:  
Not applicable

Officer In Charge Of Case:

TP / AEIT /

SSI 2 JUREMAH BINTE AHMAD

Contact No.: 65476219

Signature Of Informant:

Date/Time:

16/10/2020 20:19

Classification Of Case:

SN 130



Signature:

Singapore Police Force

Authentication Stamp  
NP168

# ELITE AUTOMOTIVE PTE LTD

280 Woodlands Industrial Park E5, #01-17 Harvest @ Woodlands (S) 757322

Tel : 63397378/ 86606722 Fax: 63397475

Reg No: 201700196D GST Reg No: 201700196D

PI - 102952 91

Date : 28/02/2021

OUR REF : TP/SLN 7434U/21

M/S : GNANASEGARAN S/O RAMALINGAM

BLK 861 WOODLANDS ST 83

#06-166

SINGAPORE 760861

**Statement Of Claim On Veh No : SLN 7434U**

**MODEL : HONDA VEZEL**

**LUMP SUM OF REPAIR**

**INCLUDING SUPPLY OF PARTS & LABOUR**

**PANEL BEATING & SPRAY PAINTING**

	<b>\$8,300.00</b>
<b>7% GST</b>	<b>\$581.00</b>
	<b><u>\$8,881.00</u></b>

# ZACH CARS LEASING PTE. LTD.

280 Woodlands Industrial Park E5 #01-18 Harvest@Woodlands (S) 757322  
HP: 9388 2885/8660 0722 Tel: 6339 7378 Fax: 6339 7475 Email: zach.cars@yahoo.com  
Reg. No: 201922178R

Invoice : Z20-0047

Messrs : GNANASEGARAN S/O RAMALINGAM Date : 2/11/2020  
Address : BLK 861 WOODLANDS STREET 83, #06-166  
SINGAPORE 760861  
Email : Mobile : 8310 2237 Home/Office Tel :

No	Description	Amount
1	<b>RENTAL</b> -RENTAL AGREEMENT NO.: 00220 -VEHICLE REG. NO: SMP5079C -MAKE AND MODEL : MAZDA 2 -RENTAL PERIOD : 26/10/2020 TO 02/11/2020 (7DAYS)	\$ 840.00
PAYABLE AMOUNT		\$ 840.00



ZACH CARS LEASING PTE LTD

Customer Signature & Company Stamp

# ZACH CARS LEASING PTE LTD

SLN 7434u

280 Woodlands Industrial Park E5 #01-18

Harvest @ Woodlands (S) 757322

HP: 93882885/86600722

No.: 00220

DATE 26/10/20

## Rental Agreement

<b>RENTER'S PARTICULARS</b>	
Name: GNANASEGARAN S/O RAMALINGAM.	Driving Licence Pass Date: 20/07/84.
IC or Passport No.: S 264 3867E	Address: Blk 861 Woodlands St 83 # 06-166 (S) 760861.
Tel (HP): 83102237	
<b>DRIVER'S PARTICULARS</b>	
Name:	Driving Licence Pass Date:
IC or Passport No.:	Address:
Tel (HP):	

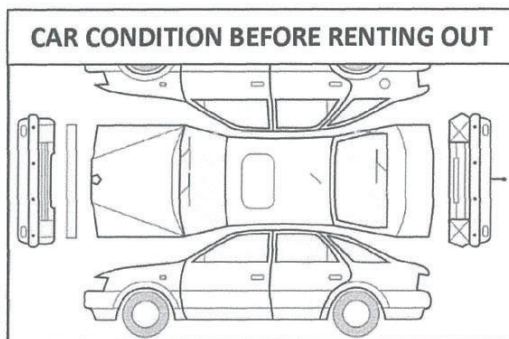

FUEL BEFORE

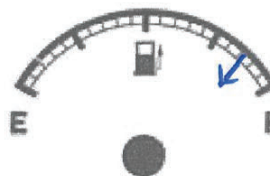

FUEL AFTER

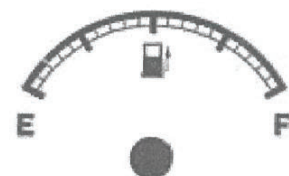

The vehicle has a full tank of fuel when picked up and must be returned in full. If not, the renter is responsible for the actual refuel plus a service fee of \$50.00

### IMPORTANT NOTES:

- No Insurance Coverage if the driver is below 22yrs old or less than 2 years driving licence.
- This vehicle is licenced to carry passengers only.
- Hirer is liable to pay first \$ as excess all claim any accident plus loss of earning while damaged vehicle is under repair.
- For usage to Malaysia subject to higher excess all claims of \$5,000.00 and different rental rate.
- Please notify our office should there be any accident involving this hired within 24 hrs.
- No refund will be given for vehicle returned early.
- No refund will be given for petrol left in vehicle.
- Hirer is liable to pay all parking fee and traffic summonses.
- Vehicles to be return during office hours only.
- No Service on Public Holiday and Sunday

### CHARGES

Day at \$ 120	per day	\$ 840.00
Day at \$	per month	
Day at \$	per week	

TOTAL AMOUNT \$ 840.00

AMOUNT PAID \$ 840.00

BALANCE DUE

### SCHEDULE

### MODEL

sm p 5079c

Mazda 2

Date	Time	Mileage
26/10/20	1:00 pm	
2/11/20	1:00 pm	

Amount Deposit (refundable) \$

I/We have read and understood the terms and conditions above and hereby agreed to abide

Renter Signature

Driver Signature

ZACH CARS LEASING Pte Ltd







24 Peshurst Place, Singapore 556440  
Email: clappraiser@yahoo.com Hp: 9068 8689 Fax: 6452 9783  
Reg No: 201000228E

## INVOICE

Gnanasegaran S/O Ramalingam  
C/o: Elite Automotive Pte Ltd  
280 Woodlands Industrial Park E5 #01-17  
Harvest @ Woodlands, Singapore 757322

Invoice No: CL/200547  
Ref No: EAPL/10/2002/TP  
Date: 12 November 2020

DESCRIPTION	AMOUNT
<b>OUR SERVICE FEE CHARGES:</b>	
<ul style="list-style-type: none"><li>SURVEY INSPECTION FOR VEHICLE NO. <u>SLN 7434 U</u></li><li>RESURVEY INSPECTION</li><li>DIGITAL PHOTOGRAPHS SERVICES (<i>INCLUSIVE OF STORAGE AND SUBMISSION OF DIGITAL PHOTOGRAPHS</i>)</li><li>TRANSPORTATION</li></ul>	
<b>GRAND TOTAL</b>	<b>S\$ 706.00</b>

E & O. E

All cheque payment should be "Crossed" and made payable to " **C L APPRAISER PTE LTD** "

We shall be grateful if you could forward our payment at your early convenience.



**CL Appraiser Pte Ltd**

# CL APPRAISER PTE LTD

24 Peshurst Place, Singapore 556440  
Email: clappraiser@yahoo.com Hp: 9068 8689 Fax: 6452 9783  
Reg No: 201000228E

## VEHICLE INSPECTION REPORT

To: Gnanasegaran S/O Ramalingam  
C/o: Elite Automotive Pte Ltd  
280 Woodlands Industrial Park E5 #01-17  
Harvest @ Woodlands, Singapore 757322

Date : 12 November 2020  
Our ref : EAPL/10/2002/TP

Accident Date : 16 October 2020  
Inspection Date : 26 October 2020  
Repairer Name : Elite Automotive Pte Ltd  
280 Woodlands Industrial Park E5 #01-17  
Harvest @ Woodlands, Singapore 757322

Type of Survey : Third Party

### PARTICULARS OF VEHICLE

Registration No : SLN 7434 U  
Make / Model : Honda Vezel  
Chassis No : RU31237000  
Engine No : LEB5937013

Year / Capacity : 2017 / 1496 cc  
Colour : Bronze  
Mileage : 185965

### CONDITION OF TYRES

	Make	Size	Thread Balance	Rim
Front Nearside	: Toyo	215/60 R16	5 mm	Sport
Front Offside	: Toyo	215/60 R16	5 mm	Sport
Rear Nearside	: Toyo	215/60 R16	5 mm	Sport
Rear Offside	: Toyo	215/60 R16	5 mm	Sport

### GENERAL DESCRIPTION OF DAMAGE VEHICLE

The impact damages sustained on the vehicle at the time of inspection is on the n/s front portion.  
(Details refer to the photographs attached)

Enclosed number of photographs: **86** copies

### REMARKS

This inspection was conducted entirely on a "**WITHOUT PREJUDICE**" basis  
and we have not given authorization and instruction to the repairer to proceed with the repair

### RECOMMENDATIONS

We have thoroughly inspected each and every item on the estimate against the physical damage found on the vehicle  
and we have listed the breakdown of our finding and our recommendation.

The repairer has agreed to undertake the job at a **Lump Sum of \$ 8,300.00** on a contractual basis.

Under normal circumstances, the repair period would be about 7 (Seven) working days.

# **SCL APPRAISER PTE LTD**

Vehicle Registration No: SLN 7434 U

Our Ref No: EAPL/10/2002/TP

Qty	Description	Conditions	Repairer's Estimate	Revised Amount
-----	-------------	------------	---------------------	----------------

## **SPARE PARTS - LIST ITEMS**

1	Front bonnet	Damage	\$ 1,151.70	\$ 1,151.70
2	Front bonnet hinges	Necessary	\$ 143.40	\$ 143.40
1	Front bonnet rubber	Necessary	\$ 78.30	\$ 78.30
1	Front n/s headlamp	Damage	\$ 1,784.50	\$ 1,784.50
2	Front headlamp lower brackets	Damage	\$ 150.60	\$ 150.60
1	Front grille	Damage	\$ 285.00	\$ 285.00
1	Front grille top outer garnish	Damage	\$ 225.00	\$ 225.00
1	Front grille logo	Necessary	\$ 45.70	\$ 45.70
1	Front bumper	Damage	\$ 1,085.40	\$ 1,085.40
1	Front bumper centre grille	Damage	\$ 167.00	\$ 167.00
1	Front bumper n/s fog lamp	Damage	\$ 327.70	\$ 327.70
1	Front bumper n/s fog lamp cover	Damage	\$ 45.20	\$ 45.20
1	Front bumper reinforcement	Damage	\$ 321.40	\$ 321.40
1	Front bumper reinforcement stay	Damage	\$ 155.00	\$ 155.00
2	Front bumper side retainers	Necessary	\$ 120.60	\$ 120.60
2	Front fenders	N/S Damage	\$ 1,160.80	\$ 580.40
1	Front n/s fender emblem	Necessary	\$ 55.00	\$ 55.00
1	Front n/s fender wheel arch garnish	Damage	\$ 488.30	\$ 488.30
1	Front support panel	Damage	\$ 576.00	\$ 576.00
1	Front support panel top garnish	Damage	\$ 90.30	\$ 90.30
2	Front support panel side garnishes	Damage	\$ 141.00	\$ 141.00
1	Front n/s door	Repair	\$ 1,085.70	
1	Front n/s wheel rim	Repair	\$ 650.00	
			<b>\$ 10,333.60</b>	<b>\$ 8,017.50</b>
			<i>Less 20%</i>	<i>\$ 2,066.72</i>
<b>Total Cost - List Items</b>			<b>\$ 8,266.88</b>	<b>\$ 6,414.00</b>

## **SPECIAL NETT ITEMS**

1	Front bumper clip (1 set)	Necessary	\$ 45.00	\$ 45.00
1	Front bumper lower spoiler	Damage	\$ 750.00	\$ 750.00
<b>Total Cost - Special Nett items</b>			<b>\$ 795.00</b>	<b>\$ 795.00</b>

**Total cost of parts**

**\$ 9,061.88    \$ 7,209.00**

Vehicle Registration No: SLN 7434 U

Our Ref No: EAPL/10/2002/TP

S/No	Description	Repairer's Estimate	Revised Amount
<b>Total cost of parts c/f</b>		<b>\$ 9,061.88</b>	<b>\$ 7,209.00</b>
<b><u>LABOUR</u></b>			
1	To check wiring , lighting and resetting headlamps focussing.	\$ 80.00	\$ 50.00
2	To conduct wheel alignment.	\$ 150.00	\$ 120.00
3	To remove and refit air-con condenser, vacuum, refill gas and conduct leakage test.	\$ 180.00	\$ 120.00
4	To apply undercoating on repaired and replaced panel.	\$ 150.00	\$ 90.00
5	To provide labour charges, workmanship to dismantle above damaged parts, repair including cut and weld ; re-align body structure and damaged consistent to the accident.	\$ 1,800.00	\$ 1,500.00
6	To respray painting include polishing and waxing on the changed body parts, repaired portions where consistent to the accident.	\$ 1,600.00	\$ 1,320.00
<b>GRAND TOTAL</b>		<b>\$ 13,021.88</b>	<b>\$ 10,409.00</b>



Vehicle Registration No: SLN 7434 U

Our Ref No: EAPL/10/2002/TP

The repairer has agreed to undertake the repair under a Lump Sum Basis. We have further adjusted the amount to a **Lump Sum Repair Contract of : \$ 8,300.00**

By accepting to carry out the repairs on a contract lump sum basis, the repairer has the discretion to replace the damaged parts with used, reconditioned or new parts, or to repair it to a roadworthy condition.

Note: The revised estimate was made from a visual inspection. Should there be any discrepancy or unseen damage / item in this survey, kindly notified the company within seven (7) from the date hereof. Otherwise, the revised amount shall be deemed to be valid.

**Disclaimer**

*The rates and assessment of damages as stated in this report is to be used solely for legal proceedings in relation to the surveyed vehicle and the accident in which the surveyed vehicle was involved in. The rates and assessment of damages must not be used in any circumstances for comparison with other vehicle and/or other accident in other legal proceedings.*

C L APPRAISER PTE LTD



Cheong K. H  
Automotive Appraiser



