

SINGAPORE ACCIDENT STATEMENT

IMPORTANT NOTICE

1. Please report correctly the details of the accident to speed up the claims process.
2. This Form must be completed by the Policyholder and/or the Authorised Driver
3. Information provided must be as truthful and accurate as possible. Any wilful misrepresentation or withholding of material facts may allow insurance companies to repudiate policy liability.
4. The issue and acceptance of this Form by insurance companies is not an admission of policy liability on the part of the insurance companies.
5. **Any false reporting may be referred to the Police for investigation.**
6. This report will be forwarded by the insurers of the GIA Records Management Centre established by the General Insurance Association of Singapore (GIA) for archiving and that copies of this report will, for a fee, be made available upon application by interested parties.
7. By the lodgement of this report to the insurers, you hereby consent to the archiving of this report at the centre and to copies of the report being made available aforesaid.

ACCIDENT STATEMENT

Date of Submission 13/03/2021 14:34 (SGT)
Date of Accident 13/03/2021 10:50 (SGT)
Exact Location of Accident Upper E Coast Rd, Singapore
Additional Location Information -
Country/State of Loss Singapore

DETAILS OF OWN VEHICLE

Vehicle Registration Number SLX3668K

INSURED/POLICYHOLDER

Is company? No
Name Of Registered Owner TAY HAN YING EVA
NRIC No S8141401G
Email Address evave18@hotmail.com
Mobile Phone No (Phone) +65-97458789
Alternative Phone No +65-97458789

VEHICLE PARTICULARS

Manufacturer Mini
Model Cooper
Variant -
Exact purpose for which vehicle was being used at time of accident Private use
Are you claiming under your own insurance policy for repair to your vehicle? Yes
Vehicle Category Private car
Transmission Auto
CC 1598

INSURANCE COMPANY

Name of Insurance Company AXA Insurance Pte Ltd
Type of Coverage Comprehensive
Fleet Policy No
Policy Number GA342507
Cover Note Number -

DRIVER

Name of Driver TAY HAN YING EVA
NRIC No S8141401G

Date Of Birth	12/12/1981
Occupation	Indoor
Date Of Driving Pass	07/08/2003
Driving experience	17 YEARS AND 7 MONTHS
Gender	Female
Mobile Number	(Phone) +65-97458789
Alt. Phone Number	+65-97458789
Email Address	evave18@hotmail.com
Address	9 RIVIERA DR #02-03
Address complement	-
Postcode	467202
Is the driver the policyholder?	Yes
If No, Relationship of the Driver with the Insured	-
Does Driver Own Other Vehicles?	No
Vehicle Registration Number of Other Vehicle Owned by Driver	-
Insurance Company of Other Vehicle Owned by Driver	-

GENERAL INFORMATION OF THE ACCIDENT

Type of Accident	Chain Collision
Weather Conditions	Clear
Road Surface	Dry

OTHER INFORMATION

Was any foreign vehicle involved in the accident?	No
Number of vehicles involved in the accident	2
Was anybody injured in the Accident?	No
Was any injured conveyed to hospital by ambulance?	-
Was any other material or property damaged?	Yes
Number of Passengers (Including Driver)	1
Has the driver been approached by unknown person(s) soliciting/offering accident claims assistance?	No

DETAILS OF POLICE ACTION

Was the accident reported to the police?	No
Was notice of intended Prosecution given?	No
If yes, against whom?	-

CIRCUMSTANCES OF ACCIDENT

FRONT VEHICLE BRAKE AND I COULD NOT BRAKE IN TIME AND COLLIDED ONTO ITS REAR.

ATTACHMENT(S)

Are accident photos available for attachment?	Yes
Was there any video captured by Car Camera?	No
Was there any audio recorded?	No

DETAILS OF OTHER VEHICLE PROPERTY 1

Vehicle Registration Number	GBE1239Y
Vehicle Manufacturer	-
Vehicle Model	-
Vehicle Variant	-
Vehicle Colour	-
Vehicle Category	Commercial vehicle
Name of Driver	-
Contact Number	-
Address	-
Address complement	-

Postcode	-
Insurance Company Name	-
Nature Of Damage	-
Details of property damaged in accident	-
No. Of Passenger (Including Driver)	3

DETAILS OF OTHER VEHICLE PROPERTY 2

Vehicle Registration Number	SKZ6092C
Vehicle Manufacturer	-
Vehicle Model	-
Vehicle Variant	-
Vehicle Colour	-
Vehicle Category	Private car
Name of Driver	-
Contact Number	-
Address	-
Address complement	-
Postcode	-
Insurance Company Name	-
Nature Of Damage	-
Details of property damaged in accident	-
No. Of Passenger (Including Driver)	3

SKETCH PLAN

IMPORTANT NOTICE

1. Please report correctly the details of the accident to speed up the claims process.
2. This Form must be completed by the Policyholder and/or the Authorised Driver.
3. Information provided must be as truthful and accurate as possible. Any wilful misrepresentation or withholding of material facts may allow insurance companies to repudiate policy liability.
4. The issue and acceptance of this Form by insurance companies is not an admission of policy liability on the part of the insurance companies.
5. Any false reporting may be referred to the Police for investigation.
6. The report will be forwarded by the insurers of the GIA Records Management Centre established by the General Insurance Association of Singapore (GIA) for archiving and that copies of this report will for a fee be made available upon application by interested parties.
7. By the lodgement of this report to the insurers, you hereby consent to the archiving of this report at the centre and to copies of the report being made available aforesaid.
8. **Consent under the Personal Data Protection Act (PDPA)**
I understand, acknowledge, agree and consent that:
(a) My insurer, my workshop and the General Insurance Association of Singapore ("GIA") may/are permitted to collect, use, disclose and/or process my personal data/personal information set out in this [form] and any other personal information provided by me or possessed by my insurer (collectively the "Personal Information") and disclose and transfer such Personal Information to all insurer(s) who have insured vehicle(s) involved in this accident (all insurer(s) who have insured vehicle(s) involved in this accident shall be collectively referred to as the "Insurers"), the Insurers' law yers/law firms, the Monetary Authority of Singapore and any relevant government agency/authority (such as the police), for the purpose(s) of:
(i) processing, handling and/or dealing with my claims including the settlement of the claims and any necessary investigations relating to the claims;
(ii) investigating the accident and/or my claims;
(iii) carrying out and/or dealing with my instructions or responding to any enquiries by me;
(iv) administering my claims (including the mailing of correspondence, statements, invoices, reports or notices to me, which could involve disclosure of certain personal data about me to bring about delivery of the same as well as on the external cover of envelopes/mail packages); and/or
(v) complying with applicable law in administering, processing, handling and/or dealing with my claims.
(collectively the "Purposes")
(b) all insurer(s) who have insured vehicle(s) involved in this accident and the Insurers' law yers/law firms, may/are permitted to collect, use, disclose and/or process my Personal Information for one or more of the above Purposes; and
(c) my Personal Information may/can be disclosed by any of the Insurers and/or GIA to their third party service providers or agents (including their law yers/law firms), which may be sited outside of Singapore, for one or more of the above Purposes.

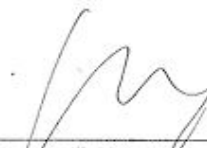
 Policyholder's Signature / Date & Time	 Driver's Signature (If driver is not the policyholder) / Date & Time	_____ Witnessed by Reporting Centre Personnel
---	---	--

Sketch Plan

vehicle A: SLX 3668K.
 vehicle B: 4BE1239Y
 vehicle C: SKZ609JC.



SME

Describe Circumstances of the Accident

front vehicle braked and I could not brake
in time & collided onto its rear.

Declaration

I/We declare the foregoing particulars are true in every respect.

Policyholder's Signature / Date &
Time

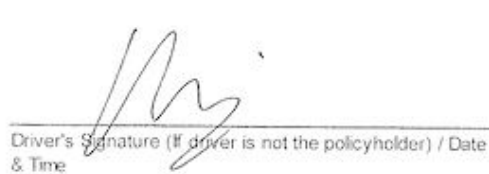
Driver's Signature (If driver is not the policyholder) / Date
& Time

Witnessed by Reporting Centre
Personnel















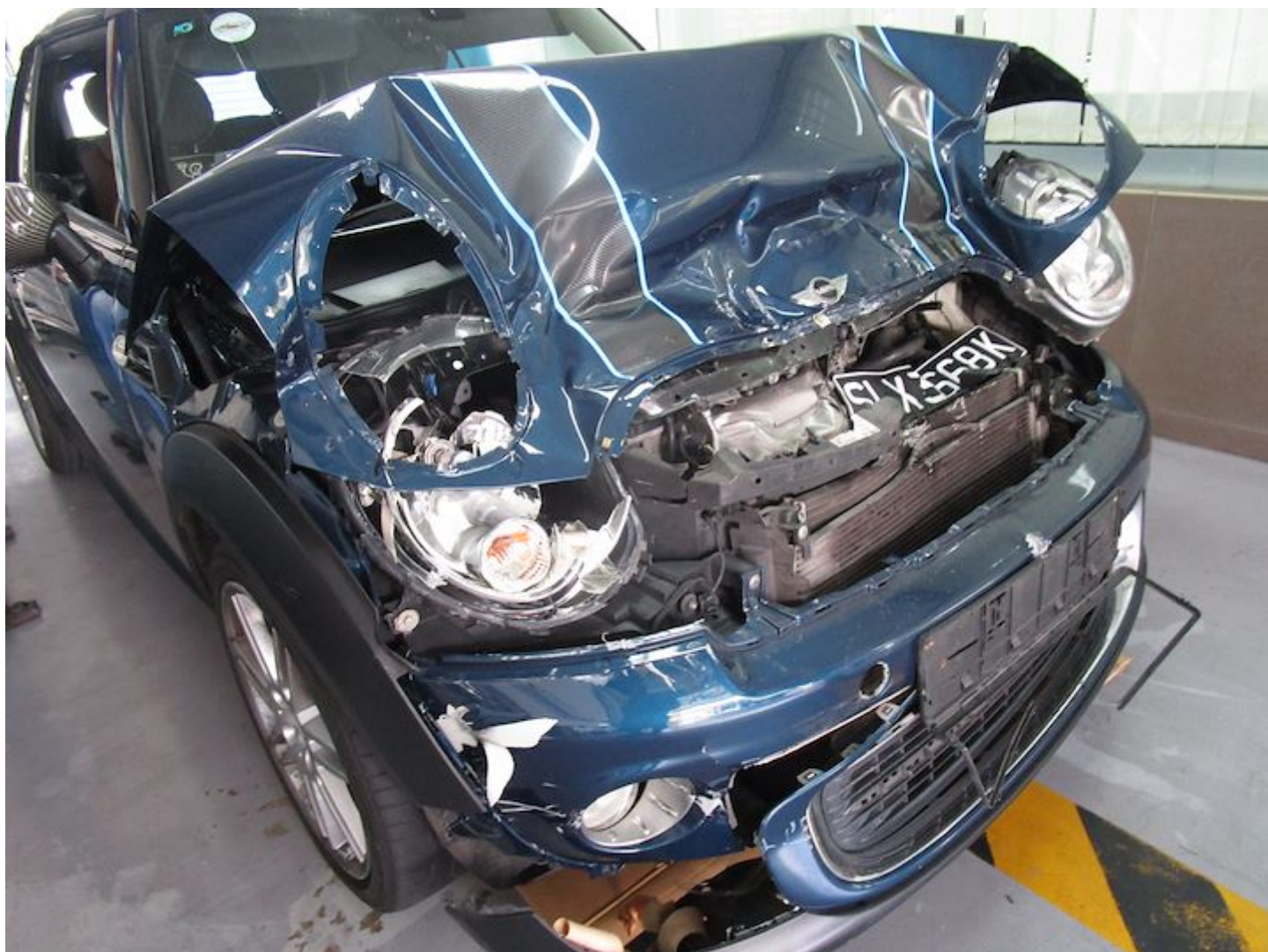



redefining / insurance

TAY HAN YING EVA
C/O 8 MARINA BOULEVARD
MARINA BAY FINANCIAL CENTRE
TOWER 1 LEVEL 11
SINGAPORE 018981

AXA Insurance Pte Ltd
1800 880 4888 (Within Singapore)
(65) 6880 4888 (International)
(65) 6880 4740
customer.care@axa.com.sg
www.axa.com.sg

Renewal

date
22/04/2020

your servicing distributor
LI CHOO TRICIA TAN / 03998

your servicing distributor contact
97528767

Policy Schedule

Your SmartDrive Comprehensive Essential

Your policy snapshot

Policyholder name	TAY HAN YING EVA	Policy number	VA1 / CA342507
Cover	Comprehensive	FIN / NRIC	S8141401G
Period of Insurance	from 27/04/2020 to 26/04/2021 (both dates inclusive)		

Premium breakdown

Gross Premium after 20% NCD	SGD 1,543.04
Total Discounts	- SGD 163.96
7% GST	SGD 96.54
Final Premium	SGD 1,475.62

Your benefits highlights

(refer to Policy Wording for full terms and conditions)

SmartDrive Comprehensive Essential Benefits

- 24/7 Towing & Transportation in Singapore or Overseas
- Windscreen Coverage
- Guaranteed Repairs for twelve (12) Months
- Loss or Damage
- Legal Liability

Vehicle details

Make & Model of Vehicle	MINI COOPER CABRIOLET 1.6	Year of manufacture	2010
Vehicle registration number	SLX3668K	Type of Use	Private use
Body type	CABRIO	Engine capacity (c.c.)	1598
Seating capacity (excl driver)	4	Engine number	A9721803
Off-Peak car	No	Chassis number	WMWZN32030TZ12382

Insured's Estimated Market Value	Market Value at the time of Loss (including accessories and spare parts)
Limitation to use	As per Certificate of Insurance
Finance Loan Company	MAYBANK

Excess applicable (refer to Policy Wording for other applicable Excesses)

Basic Own Damage Excess	SGD 500.00
Windscreen Excess	SGD 100.00

Drivers details

AXA Insurance Pte Ltd (199903512M)
8 Shenton Way, #24-01, AXA Tower,
Singapore 068811
Customer Centre, #B1-01

1 of 2



POLICYHOLDER ACKNOWLEDGEMENT FORM

Date: 13/03/2021To: Owner of Vehicle Number: SLX 3668X

The following has been advised to you via your workshop, SME MOTOR P/L through their staff, . Please tick the applicable box if you had been advised on any of the following:

- ☒ You had been advised by the workshop that in the case that you wish to claim against your own policy, there is a Fourteen (14) days clause whereby the claim must be made within the stipulated timeframe from the day of occurrence.
- ☐ You had been advised by the workshop on the liability and merits of the case accordingly.
- ☐ You had been advised by the workshop of the claims procedure as follows.
- if fire damage and you claim under your own insurance, any applicable excess will be waived. However, there will be no recovery prospect and NCD will be affected.
 - if fire damage and you are claiming against the Third Party, your NCD will not be affected. However, the recovery is not guaranteed, and AXA will not be held responsible.
- ☐ If you had been involved in an accident with a foreign registered vehicle and wished to attempt recovery with AXA help, please forward the photos of the front and back of the NRIC and driving license to motor.doc@axa.com.sg
- ☐ You have agreed to let AXA assign a workshop for your vehicle repairs. In the process, your vehicle might be towed out to another workshop assigned by AXA. In return, you will get:
- \$200 off on your Basic Own Damage Excess or
 - \$200 as a benefit if your policy has \$0 excess and no Loss of Use benefit or
 - Additional \$200 on top of existing Loss of Use Benefit if your policy has \$0 excess and existing Loss of Use benefit
- ☐ There will be delay to your vehicle repair due to the unavailability of spare parts locally and there is no other option except to indent it from overseas. The estimated waiting time for the spare parts to arrive is . The estimated arrival time does not include the repair period.
- ☐ There will be no cancellation/withdrawal of the Own Damage claim once the order of spare parts have been placed. If you wish to cancel/withdraw the claim, you shall bear all costs, expenses &/or related charges incurred directly &/or indirectly to the procurement of the spare parts.
- ☐ You will be driving the vehicle out despite being advised by the workshop mechanic/ personnel that the vehicle may not be road worthy.
- ☐ For vehicles that are under warranty with a local distributor, you have been advised by the workshop to check with your local distributor on any effect to your warranty prior to making this Own Damage claim.
- ☐ For vehicles below three (3) years old or under warranty with a local distributor, your insurance company will use only original parts to repair your vehicle.
- For vehicles above three (3) years old and no longer under warranty with a local distributor, your insurance company will be carrying out repairs where any damaged part that can be repaired will be repaired and any part that needs to be replaced will be replaced using any combination of original parts and/or original equipment manufacturer (OEM) parts and/or second-hand parts.
- ☐ You had been advised by the workshop of the Twelve (12) months warranty for Own Damage repairs on workmanship related to the accident.

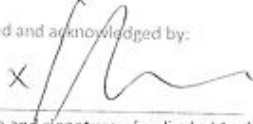

Signed and acknowledged by:

X 

Name and signature of policyholder/ authorized driver* and company stamp (where applicable)

*authorized driver to either the named drivers as per motor insurance policy or in the case of commercial vehicles, permitted drivers who are permitted to drive the insured Vehicle.

Name and signature of workshop personnel including company stamp

CVT Motor Insurance Ltd (Company Reg: 1042100) (VAT No: 264 604 904)
120, Newbury Road, Newbury, Berkshire, RG13 2PU
UK
Tel: 01344 894000
Fax: 01344 894001