

(08/11/13) wef

ASS. REC. BY: Pmm

REF:

CS9/11121003985/R1f3

541A

## ASSIGNMENT

From: \_\_\_\_\_ Date: \_\_\_\_\_

Estimated Cost: \_\_\_\_\_

OD / TP / WS / TP RES / OD RES / EVA / INV / MV

To Inspect Vehicle No: SBW 3363Mat Workshop m/s: GARAGE 13of 8, KAKI BUKIT AVE 4 #03-46Insured: 111

Policy No. \_\_\_\_\_

Claims No. \_\_\_\_\_

Sum Insured: \_\_\_\_\_ Excess: \_\_\_\_\_

(Client's Record)

Make of Veh: \_\_\_\_\_

(Policy Condition)

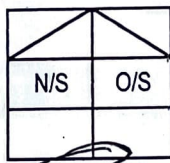
Remark: The veh had commenced its  
repair at the time of inspection.Bal. or Market Value: 118K

IDAC Accident Rpt: \_\_\_\_\_ Consistent?: Yes or No

GIA / PR Seen: \_\_\_\_\_ Consistent?: Yes or No

Est. Repairs: \_\_\_\_\_ days Res.: Yes or No

Lum Sum: \_\_\_\_\_ % 3 Val.: Yes or No

CA / REV / REP. / 24 HRS

Vehicle: IN / OUT

Date: \_\_\_\_\_ Person Contacted: \_\_\_\_\_

Veh No: SBW 3363M Yr Regn: 2019 / APRType: M.Car / M.Cycle / Bus / Van / Lorry / Taxi / Prime Mover /

Truck / Trailer or

Make: MARCONAS 1700 2000 COMPT c.c. 1332Colour: WHITE

A/C: Insured / Std / NI / NA

Sp. Reading: 26948

T/Radio: Insured / Std / NI / NA

Eng/No: \_\_\_\_\_

C/No: W001770872J 075992Gen. Cond: Good / Fair / Poor / BurntSteering: Inorder / Jammed / Leaked / Burnt orBrake: Inorder / Jammed / Leaked / Burnt orModi: Nil / S/Rim / STD A/Rim orTyre Size: F: 225/45R18R: 74

BS / DUN / EXNOVA / GY / FS / LIZA / MIC / OHTSU / PIR / SUMI /

TOYO / YOKO or

Hankook

Front

Rear

R/Bal. 6 mmR/Bal. 6 mmL/Bal. 6 mmL/Bal. 6 mmD.O.A. 26/03/21D.O.I. 29/03/21

Survey held at

GARAGE 13Des. of Damages: Frt / Rear / O/S / N/S / U/C / Rooftop or

The U/C / Chassis frame / Body Structure affected due to collision.

Date / Time Action / Instruction

Repair 1 mit - 60KESTIMATE OF REPAIR RANGE/No of days - (2K - 3K) / 3 dayssubmit PRS Report

Date/Time, File Pass to?

☐

: Preli. Report

1)

☐

: Final Report

Date/Time, File Return to?

2)

Days Of Repair: \_\_\_\_\_

Resurvey No. of Trip: \_\_\_\_\_

Add Fee:

☐

: Site Insp (\$

☐

: Interview (\$

☐

: Tech. Invs (\$

☐

: Weekend (\$

Survey Fee:

Transportation:

S + RS, SI

Photos

Others

Report Format :

Lump Sum / I.B.I. (\$



# SINGAPORE ACCIDENT STATEMENT

## IMPORTANT NOTICE

1. Please report correctly the details of the accident to speed up the claims process.
2. This Form must be completed by the Policyholder and/or the Authorised Driver
3. Information provided must be as truthful and accurate as possible. Any wilful misrepresentation or withholding of material facts may allow insurance companies to repudiate policy liability.
4. The issue and acceptance of this Form by insurance companies is not an admission of policy liability on the part of the insurance companies.
5. Any false reporting may be referred to the Police for investigation.
6. This report will be forwarded by the Insurers of the GIA Records Management Centre established by the General Insurance Association of Singapore (GIA) for archiving and that copies of this report will, for a fee, be made available upon application by interested parties.
7. By the lodgement of this report to the Insurers, you hereby consent to the archiving of this report at the centre and to copies of the report being made available aforesaid.

## ACCIDENT STATEMENT

Date of Submission ..... 26/03/2021 19:02 (SGT)  
Date of Accident ..... 26/03/2021 14:35 (SGT)  
Exact Location of Accident ..... PIE, Singapore  
Additional Location Information ..... -  
Country/State of Loss ..... Singapore

## DETAILS OF OWN VEHICLE

Vehicle Registration Number ..... SBW3363M

### INSURED/POLICYHOLDER

Is company? ..... No  
Name Of Registered Owner ..... SIM YEEN ENG (SHEN YANYING)  
NRIC No ..... SXXXX541A  
Email Address ..... NEVTBY@GMAIL.COM  
Mobile Phone No ..... (Phone) +65-83998993  
Alternative Phone No ..... +65-83998993

### VEHICLE PARTICULARS

Manufacturer ..... Mercedes  
Model ..... A200  
Variant ..... -  
Exact purpose for which vehicle was being used at time of accident ..... Private use  
Are you claiming under your own insurance policy for repair to your vehicle? ..... No - Claiming third party  
Vehicle Category ..... Private car  
Transmission ..... Auto  
CC ..... 1332

### INSURANCE COMPANY

Name of Insurance Company ..... AIG Asia Pacific Insurance Pte. Ltd.  
Type of Coverage ..... Comprehensive  
Fleet Policy ..... No  
Policy Number ..... 1900084016-01  
Cover Note Number ..... -

### DRIVER

Name of Driver ..... SIM YEEN ENG (SHEN YANYING)  
NRIC No ..... SXXXX541A



Date Of Birth .....	12/04/1974
Occupation .....	Indoor
Date Of Driving Pass .....	14/06/1993
Driving experience .....	27 YEARS AND 9 MONTHS
Gender .....	Female
Mobile Number .....	(Phone) +65-83998993
Alt. Phone Number .....	+65-83998993
Email Address .....	NEVTBY@GMAIL.COM
Address .....	23 BALMORAL PARK #05-06
Address complement .....	-
Postcode .....	259852
Is the driver the policyholder? .....	Yes
If No, Relationship of the Driver with the Insured .....	-
Does Driver Own Other Vehicles? .....	No
Vehicle Registration Number of Other Vehicle Owned by Driver .....	-
Insurance Company of Other Vehicle Owned by Driver .....	-

#### GENERAL INFORMATION OF THE ACCIDENT

Type of Accident .....	Collision - Head to Rear
Weather Conditions .....	Clear
Road Surface .....	Dry

#### OTHER INFORMATION

Was any foreign vehicle involved in the accident? .....	No
Number of vehicles involved in the accident .....	2
Was anybody injured in the Accident? .....	Yes
Was any injured conveyed to hospital by ambulance? .....	No
Was any other material or property damaged? .....	Yes
Number of Passengers (Including Driver) .....	1
Has the driver been approached by unknown person(s) soliciting/offering accident claims assistance? .....	No

#### DETAILS OF POLICE ACTION

Was the accident reported to the police? .....	No
Was notice of intended Prosecution given? .....	No
If yes, against whom? .....	-

#### CIRCUMSTANCES OF ACCIDENT

REFER TO STATEMENT.

#### ATTACHMENT(S)

Are accident photos available for attachment? .....	Yes
Was there any video captured by Car Camera? .....	Yes
Reasons for not uploading a video of the accident .....	WITH DRIVER
Was there any audio recorded? .....	No

#### DETAILS OF OTHER VEHICLE PROPERTY 1

Vehicle Registration Number .....	GBK2234Y
Vehicle Manufacturer .....	-
Vehicle Model .....	-
Vehicle Variant .....	-
Vehicle Colour .....	-
Vehicle Category .....	Commercial vehicle
Name of Driver .....	-
Contact Number .....	-
Address .....	-

Address complement ..... -  
Postcode ..... -  
Insurance Company Name ..... -  
Nature Of Damage ..... -  
Details of property damaged in accident ..... -  
No. Of Passenger (Including Driver) ..... -

## INJURED PERSONS DETAILS

### INJURED 1

Name of injured person .....	SIM YEEN ENG (SHEN YANYING)
Address .....	-
Address Complement .....	-
Post Code .....	-
Approximate Age Years Old .....	-
Injuries Sustained .....	BODY
Injured person in which vehicle? .....	SBW3363M
Were seat belts worn? .....	Yes
Was this injured conveyed to hospital by ambulance? .....	No



## SKETCH PLAN

### IMPORTANT NOTICE

1. Please report correctly the details of the accident to speed up the claims process.
2. This Form must be completed by the Policyholder and/or the Authorised Driver.
3. Information provided must be as truthful and accurate as possible. Any wilful misrepresentation or withholding of material facts may allow insurance companies to repudiate policy liability.
4. The issue and acceptance of this Form by insurance companies is not an admission of policy liability on the part of the insurance companies.
5. Any false reporting may be referred to the Police for investigation.
6. The report will be forwarded by the insurers of the GIA Records Management Centre established by the General Insurance Association of Singapore (GIA) for archiving and that copies of this report will for a fee be made available upon application by interested parties.
7. By the lodgement of this report to the insurers, you hereby consent to the archiving of this report at the centre and to copies of the report being made available aforesaid.
8. Consent under the Personal Data Protection Act (PDPA)

I understand, acknowledge, agree and consent that:

(a) My insurer, my workshop and the General Insurance Association of Singapore ("GIA") may/are permitted to collect, use, disclose and/or process my personal data/personal information set out in this [form] and any other personal information provided by me or possessed by my insurer (collectively the "Personal Information") and disclose and transfer such Personal Information to all insurer(s) who have insured vehicle(s) involved in this accident (all insurer(s) who have insured vehicle(s) involved in this accident shall be collectively referred to as the "Insurers"), the Insurers' lawyers/law firms, the Monetary Authority of Singapore and any relevant government agency/authority (such as the police), for the purpose(s) of:

(i) processing, handling and/or dealing with my claims including the settlement of the claims and any necessary investigations relating to the claims;

(ii) investigating the accident and/or my claims;

(iii) carrying out and/or dealing with my instructions or responding to any enquiries by me;

(iv) administering my claims (including the mailing of correspondence, statements, invoices, reports or notices to me, which could involve disclosure of certain personal data about me to bring about delivery of the same as well as on the external cover of envelopes/mail packages); and/or

(v) complying with applicable law in administering, processing, handling and/or dealing with my claims.

(collectively the "Purposes")

(b) all insurer(s) who have insured vehicle(s) involved in this accident and the Insurers' lawyers/law firms, may/are permitted to collect, use, disclose and/or process my Personal Information for one or more of the above Purposes; and

(c) my Personal Information may/can be disclosed by any of the Insurers and/or GIA to their third party service providers or agents (including their lawyers/law firms), which may be sited outside of Singapore, for one or more of the above Purposes.

*[Signature]*

Policyholder's Signature / Date & Time

*[Signature]*

Driver's Signature (If driver is not the policyholder) / Date & Time

*[Signature]*

Witnessed by Reporting Centre Personnel

### Sketch Plan

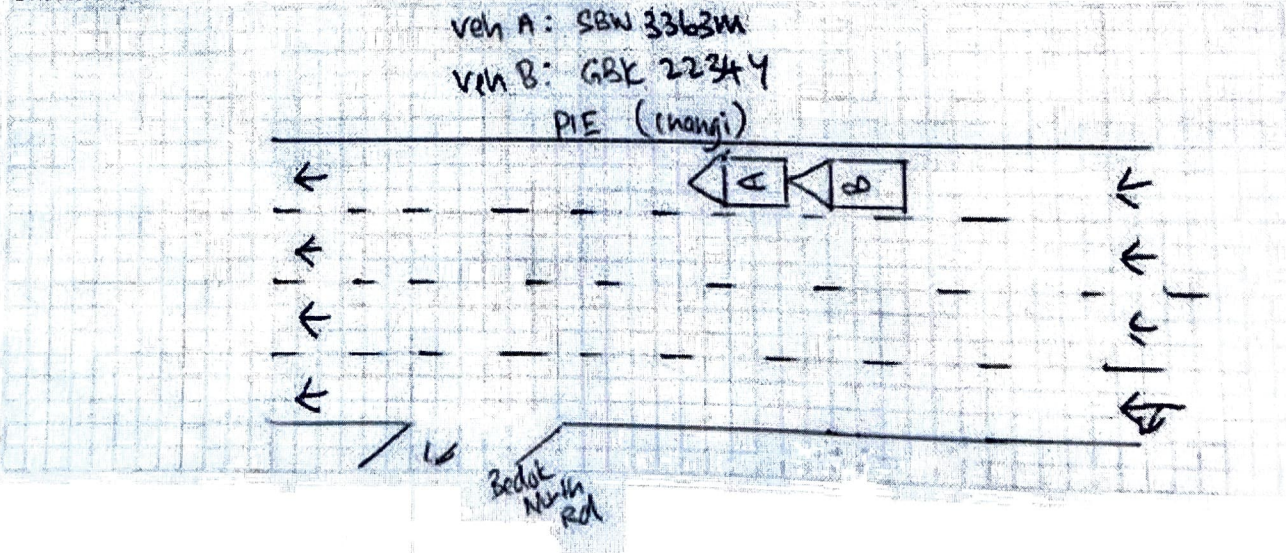



**Describe Circumstances of the Accident**

On 26 march 2021 at 235pm I was driving vehicle A (SBW3363M) along PIE (Changi) before Bedok North Road exit. I slowed my vehicle behind traffic on the first lane. Suddenly vehicle B (GBK 2234Y) collided with me on my rear. The rear of my vehicle was damaged.

**Declaration**

We declare the foregoing particulars are true in every respect.

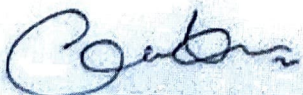

Policyholder's Signature / Date & Time

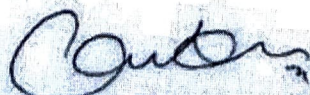

Driver's Signature (If driver is not the policyholder) / Date & Time



Witnessed by Reporting Centre Personnel



## Enquire PARF/COE Rebate for Registered Vehicle

Owner ID Type:	Singapore NRIC
Owner ID:	541A
Vehicle No.:	SBW3363M
Vehicle to be Exported:	No
Intended Deregistration Date:	30 Mar 2021
Vehicle Make:	MERCEDES BENZ
Vehicle Model:	A200 COMPT SALN AMG LINE (R18 LED SR)
Primary Colour:	White
Manufacturing Year:	2019
Engine No.:	28291480091236
Chassis No.:	WDD1770872J075992
Maximum Power Output:	120.0 kW (160 bhp)
Open Market Value:	\$33,707.00
Original Registration Date:	10 Apr 2019
First Registration Date:	10 Apr 2019
Transfer Count:	0
Actual ARF Paid:	\$39,190.00
PARF Eligibility	
PARF Eligibility:	Yes
PARF Eligibility Expiry Date:	09 Apr 2029
PARF Rebate Amount:	\$29,392.00
COE Eligibility	
COE Expiry Date:	09 Apr 2029
COE Category:	B - Car above 1600cc or 97kW (130bhp)
COE Period(Years):	10
QP Paid:	\$35,403.00
COE Rebate Amount:	\$28,420.00
<b>Total Rebate Amount:</b>	<b>\$57,812.00</b>

The information contained herein is correct as at 30 Mar 2021

OK



# Mercedes-Benz A-Class A200 AMG Line

[Overview](#)[Financial](#)[Accessories](#)[Similar](#)[Research](#)[Photos](#)[Map](#)

## BAVARIAN

MARQUES

## für die Liebe von Autos

**Price** \$122,000

<b>Depreciation</b> ?	\$12,810 /yr View models with similar depre	<b>Reg Date</b>	12-Jul-2019 (8yrs 3mths 11days COE left)
-----------------------	--	-----------------	---

<b>Mileage</b>	40,000 km (23.3k /yr)	<b>Manufactured</b> ?	2019
----------------	-----------------------	-----------------------	------

<b>Road Tax</b> ?	\$586 /yr	<b>Transmission</b>	Auto
-------------------	-----------	---------------------	------

<b>Dereg Value</b> ?	\$51,882 as of today (change)	<b>OMV</b> ?	\$28,289
----------------------	-------------------------------	--------------	----------

<b>COE</b> ?	\$34,000	<b>ARF</b> ?	\$31,605
--------------	----------	--------------	----------

<b>Engine Cap</b>	1,332 cc	<b>Power</b>	120.0 kW (160 bhp)
-------------------	----------	--------------	--------------------

<b>Curb Weight</b> ?	1,375 kg	<b>No. of Owners</b> ?	1
----------------------	----------	------------------------	---

**Type of Vehicle** Hatchback

### Features

Powered By A New EQ Boost 1.3L Engine, Inline 4 Turbocharged, 160BHP, 250Nm Of Torque, 0 To 100Km/H In 8 Seconds. View specs of the Mercedes-Benz A-Class Hatchback (2018)

### Accessories

18" Rim, MBUX Wide Screen Cockpit Digital Display, 64 Colour Ambient Lighting, LED High Performance Headlight, Active Brake Assist.

### Description

1 Owner, Latest A200 AMG Line. Lowest Priced & Depreciation In The Market., In Almost New Condition With The New Smell Still Intact. Under Warranty Till 2024! Mercedes-Benz's Latest Hot Hatch With Raving Reviews. \$0 Downpayment, Full Loan Available. Trade In/Consignment And Evaluation Welcomed. Contact Us For Viewing And Discussion.

### Category

PARF Car, Premium Ad Car

### Status

Available for sale. Shortlist this car to get alerted whenever the price or availability changes.



Pr

135K

130K

125K

120K

Click

