

(08/11/13) wef

ASS. REC. BY:

Rasul

REF:

CS3/AH21003980/Riqf3

579H

ASSIGNMENT

From: _____ Date: _____

Estimated Cost: _____

OD / TP / WS / TP RES / OD RES / EVA / INV / MV

To Inspect Vehicle No: SLT 38672

at Workshop m/s: ECO AUTOMOBILE CLAMS & Repair
of 15, KAKI BUKIT RD 4 BARTLEY 612 #01-53

Insured: ALH

Policy No. 1900161216

Claims No. 2528461147SG

Sum Insured: _____ Excess: _____

(Client's Record)

Make of Veh: _____

(Policy Condition)

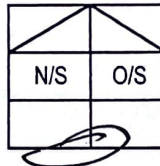
Remark: The veh had commenced its
repair at the time of inspection.

Bal. or Market Value: 68K

IDAC Accident Rpt: Consistent? : Yes or No

GIA / PR Seen: Consistent? : Yes or No

Est. Repairs: 12 days Res.: Yes or No

Lum Sum: _____ % 3 Val.: Yes or No

CA / REV / REP. / 24 HRS

Vehicle: IN / OUT

Date: _____ Person Contacted: _____

Veh No: SLT 38672 Yr Regn: 2017 / OCT

Type: M.Car / M.Cycle / Bus / Van / Lorry / Taxi / Prime Mover /

Truck / Trailer or

Make: TOYOTA COROLLA ARTIS ECO A.C.C 1598

Colour: WHITE A/C: Insured / Std / NI / NA

Sp. Reading: 50511 T/Radio: Insured / Std / NI / NA

Eng/No: _____

C/No: MROS3REH604572048

Gen. Cond: Good / Fair / Poor / Burnt

Steering: In order / Jammed / Leaked / Burnt or

Brake: In order / Jammed / Leaked / Burnt or

Modi: Nil / S/Rim / STD A/Rim or

Tyre Size: F: 195/65R15

R: _____

BS / DUN / EXNOVA / GY / FS / LIZA / MIO / OHTSU / PIR / SUMI /

TOYO / YOKO or

Front Rear

R/Bal. 6 mm R/Bal. 6 mm

L/Bal. 6 mm L/Bal. 6 mm

D.O.A. 25/03/21 D.O.I. 29/03/21

Survey held at ECO AUTOMOBILE

Des. of Damages: Frt / Rear / O/S / N/S / U/C / Rooftop or

The U/C / Chassis frame / Body Structure affected due to collision.

Date / Time Action / Instruction

Repair Int - 28K

05/04/21 Submit DAR.

Date/Time, File Pass to?

☐

: Preli. Report

1) 05/04 Typist

☐

: Final Report

Date/Time, File Return to?

2) _____

Days Of Repair: 12

Resurvey No. of Trip: 1

Survey Fee:

Transportation:

Add Fee: ☐ : Site Insp (\$ _____)) S + RS, SI☐ : Interview (\$ _____)) Photos☐ : Tech. Invs (\$ _____)) Others

Report Format : MER-DAR

SINGAPORE ACCIDENT STATEMENT

IMPORTANT NOTICE

1. Please report correctly the details of the accident to speed up the claims process.
2. This Form must be completed by the Policyholder and/or the Authorised Driver
3. Information provided must be as truthful and accurate as possible. Any wilful misrepresentation or withholding of material facts may allow insurance companies to repudiate policy liability.
4. The issue and acceptance of this Form by insurance companies is not an admission of policy liability on the part of the insurance companies.
5. Any false reporting may be referred to the Police for investigation.
6. This report will be forwarded by the insurers of the GIA Records Management Centre established by the General Insurance Association of Singapore (GIA) for archiving and that copies of this report will, for a fee, be made available upon application by interested parties.
7. By the lodgement of this report to the insurers, you hereby consent to the archiving of this report at the centre and to copies of the report being made available aforesaid.

ACCIDENT STATEMENT

Date of Submission	26/03/2021 17:05 (SGT)
Date of Accident	25/03/2021 08:30 (SGT)
Exact Location of Accident	Admiralty Rd W, Singapore
Additional Location Information	Admiralty Road West
Country/State of Loss	Singapore

DETAILS OF OWN VEHICLE

Vehicle Registration Number	slt3867z
-----------------------------	----------

INSURED/POLICYHOLDER

Is company?	No
Name Of Registered Owner	Chin Shi Long
NRIC No	SXXXX579H
Email Address	chinsl2003@yahoo.com.sg
Mobile Phone No	(Phone) +65-93890182
Alternative Phone No	+65-93890182

VEHICLE PARTICULARS

Manufacturer	Toyota
Model	Corolla
Variant	-
Exact purpose for which vehicle was being used at time of accident	Private use
Are you claiming under your own insurance policy for repair to your vehicle?	No - Claiming third party
Vehicle Category	Private car
Transmission	Auto
CC	1600

INSURANCE COMPANY

Name of Insurance Company	MSIG Insurance (Singapore) Pte. Ltd.
Type of Coverage	Comprehensive
Fleet Policy	No
Policy Number	A 80463389 QMY
Cover Note Number	-

DRIVER

Name of Driver	Chin Shi Long
NRIC No	SXXXX579H

Date Of Birth
 Occupation
 Date Of Driving Pass
 Driving experience
 Gender
 Mobile Number
 Alt. Phone Number
 Email Address
 Address
 Address complement
 Postcode
 Is the driver the policyholder?
 If No, Relationship of the Driver with the Insured
 Does Driver Own Other Vehicles?
 Vehicle Registration Number of Other Vehicle Owned by Driver
 Insurance Company of Other Vehicle Owned by Driver

15/11/1976
 Indoor
 17/03/2016
 5 YEARS
 Male
 (Phone) +65-93890182
 +65-93890182
 chinsl2003@yahoo.com.sg
 Blk 810B Choa Chu Kang Ave 7 #04-529
 -
 682810
 Yes
 -
 No
 -
 -

GENERAL INFORMATION OF THE ACCIDENT

Type of Accident Collision - Head to Rear
 Weather Conditions Raining
 Road Surface Wet

OTHER INFORMATION

Was any foreign vehicle involved in the accident? No
 Number of vehicles involved in the accident 2
 Was anybody injured in the Accident? No
 Was any injured conveyed to hospital by ambulance? -
 Was any other material or property damaged? Yes
 Number of Passengers (Including Driver) 1
 Has the driver been approached by unknown person(s) soliciting/offering accident claims assistance? No

DETAILS OF POLICE ACTION

Was the accident reported to the police? No
 Was notice of intended Prosecution given? No
 If yes, against whom? -

CIRCUMSTANCES OF ACCIDENT

Refer Sketch Plan

ATTACHMENT(S)

Are accident photos available for attachment? Yes
 Was there any video captured by Car Camera? Yes
 Was there any audio recorded? No

DETAILS OF OTHER VEHICLE PROPERTY 1

Vehicle Registration Number smp1343r
 Vehicle Manufacturer Mitsubishi
 Vehicle Model Attrage
 Vehicle Variant -
 Vehicle Colour -
 Vehicle Category Private car
 Name of Driver -
 Contact Number -
 Address -
 Address complement -

SKETCH PLAN

Please kindly assist to send a copy of the GIA Report to ECO AUTOMOBILE CLAIMS & REPAIR PTE LTD.
ECOAUTOCLAIMS@GMAIL.COM

IMPORTANT NOTICE

1. Please report correctly the details of the accident to speed up the claims process.
2. This Form must be completed by the Policyholder and/or the Authorised Driver.
3. Information provided must be as truthful and accurate as possible. Any wilful misrepresentation or withholding of material facts may allow insurance companies to repudiate policy liability.
4. The issue and acceptance of this Form by insurance companies is not an admission of policy liability on the part of the insurance companies.
5. Any false reporting may be referred to the Police for investigation.
6. The report will be forwarded by the Insurers of the GIA Records Management Centre established by the General Insurance Association of Singapore (GIA) for archiving and that copies of this report will for a fee be made available upon application by interested parties.
7. By the lodgement of this report to the Insurers, you hereby consent to the archiving of this report at the centre and to copies of the report being made available aforesaid.

8. Consent under the Personal Data Protection Act (PDPA)

I understand, acknowledge, agree and consent that:

(a) My insurer, my workshop and the General Insurance Association of Singapore ("GIA") may/are permitted to collect, use, disclose and/or process my personal data/personal information set out in this [form] and any other personal information provided by me or possessed by my insurer (collectively the "Personal Information") and disclose and transfer such Personal Information to all insurer(s) who have insured vehicle(s) involved in this accident (all insurer(s) who have insured vehicle(s) involved in this accident shall be collectively referred to as the "Insurers"), the Insurers' lawyers/law firms, the Monetary Authority of Singapore and any relevant government agency/authority (such as the police), for the purpose(s) of:

(i) processing, handling and/or dealing with my claims including the settlement of the claims and any necessary investigations relating to the claims;

(ii) investigating the accident and/or my claims;

(iii) carrying out and/or dealing with my instructions or responding to any enquiries by me;

(iv) administering my claims (including the mailing of correspondence, statements, invoices, reports or notices to me, which could involve disclosure of certain personal data about me to bring about delivery of the same as well as on the external cover of envelopes/mail packages); and/or

(v) complying with applicable law in administering, processing, handling and/or dealing with my claims.
(collectively the "Purposes")

(b) all insurer(s) who have insured vehicle(s) involved in this accident and the Insurers' lawyers/law firms, may/are permitted to collect, use, disclose and/or process my Personal Information for one or more of the above Purposes; and

(c) my Personal Information may/can be disclosed by any of the Insurers and/or GIA to their third party service providers or agents (including their lawyers/law firms), which may be sited outside of Singapore, for one or more of the above Purposes.

Policyholder's Signature / Date & Time

Driver's Signature (if driver is not the policyholder) / Date & Time

Witnessed by Reporting Centre Personnel

Sketch Plan

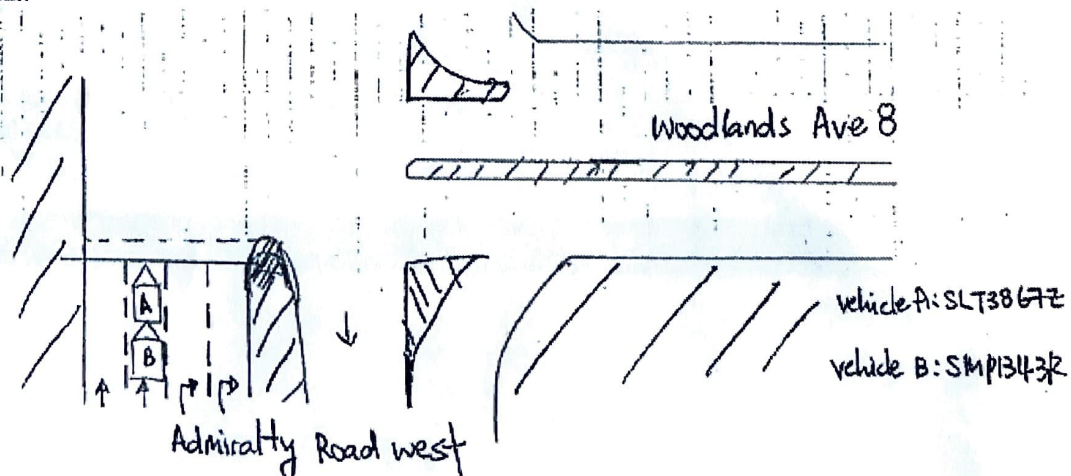

Witness

Signature

Describe Circumstances of the Accident

On 25/3/21 at about 0830hrs, I was travelling along Admiralty Road West when I slow down and stop as it change to red at the traffic light. Vehicle B, SMP1343R, couldn't stop in time and bang into the rear portion of my vehicle, *vehicle A: SLT 3867Z

Declaration

I/We declare the foregoing particulars are true in every respect.



Policy holder's Signature / Date & Time

Driver's Signature (If driver is not the policyholder) / Date & Time



Witnessed by Reporting Centre Personnel



Require PARF/COE Rebate for Registered Vehicle

Owner ID Type:	Singapore NRIC
Owner ID:	579H
Vehicle No.:	SLT3867Z
Vehicle to be Exported:	No
Intended Deregistration Date:	30 Mar 2021
Vehicle Make:	TOYOTA
Vehicle Model:	COROLLA ALTIS ECO AUTO
Primary Colour:	White
Manufacturing Year:	2017
Engine No.:	1ZR1994447
Chassis No.:	MR053REH604572048
Maximum Power Output:	96.0 kW (128 bhp)
Open Market Value:	\$19,990.00
Original Registration Date:	27 Oct 2017
First Registration Date:	27 Oct 2017
Transfer Count:	0
Actual ARF Paid:	\$14,990.00
PARF Eligibility:	Yes
PARF Eligibility Expiry Date:	26 Oct 2027
PARF Rebate Amount:	\$11,242.00
COE Expiry Date:	26 Oct 2027
COE Category:	A - Car up to 1600cc & 97kW (130bhp)
COE Period(Years):	10
QP Paid:	\$42,902.00
COE Rebate Amount:	\$28,186.00
Total Rebate Amount:	\$39,428.00

The information contained herein is correct as at 30 Mar 2021

OK

Toyota Corolla Altis 1.6A Eco

[Overview](#)[Financial](#)[Accessories](#)[Similar](#)[Research](#)[Photos](#)[Map](#)

富業汽車貿易
FU YIAP MOTOR TRADING



Price \$68,800

Depreciation ⓘ

\$9,410 /yr

[View models with similar depre](#)

Reg Date

03-Oct-2017

(6yrs 6mths 2days COE left)

Mileage

53,000 km (15.2k /yr)

Manufactured ⓘ

2017

Road Tax ⓘ

\$742 /yr

Transmission

Auto

Dereg Value ⓘ

\$39,182 as of today (change)

OMV ⓘ

\$19,990

COE ⓘ

\$42,902

ARF ⓘ

\$14,990

Engine Cap

1,598 cc

Power

96.0 kW (128 bhp)

Curb Weight ⓘ

1,230 kg

No. of Owners ⓘ

1

Type of Vehicle

Mid-Sized Sedan

Features

1.6l 4 Cylinder 16 Valves Dual VVTI Engine Mated To A 7 Speed Super CVT Auto Transmission. View specs of the Toyota Corolla Altis (2014-2019)

Accessories

Audio System With Bluetooth Interface, USB/iPod, Reverse Camera/Sensors, Retractable Side Mirrors, Sports Rims.

Description

Accredited Company! Full Agent Maintained At Borneo Motor. 5 Years Agent Warranty Till 10/ 2022. 1 Owner. Low Mileage Done. Clean And Neat Interior Conditions. Very Well Maintained Unit. No Repair Needed Upon Purchase! High Loan Available! 100% Accident-Free. Call Now!

Category

PARF Car

Status

Available for sale. Shortlist this car to get alerted whenever the price or availability changes.

Resources



Price

71K

70K

Price(SGD)

69K

68K

67K

Click on

♡ Sho

⋯ Mor

Seller In

Fu Yiap

14 vehicle

📍 31 We

West

MOTORCAR (Rear)

SLT 38672

Vehicle No:

Item	CON	AC	Qty
1137 993626 Rear Number Plate			
1138 993627 Rear Number Plate Base			
1139 993630 Rear Number Plate Garnish			
1140 993632 Rear Number Plate Lamp			
1141 992958 Rear Bumper	de	/	
1142 993085 Rear Bumper Upper			
1143 993017 Rear Bumper Lower			
1144 993054 Rear Bumper Side			
1145 993103 Rear Bumper Tow Cover			
1146 992341 Rear Bumper Clips	nu	/	
1147 992976 Rear Bumper Bracket			
1148 993068 Rear Bumper Side Retainer	nu	/	
1149 993045 Rear Bumper Reinforcement	bt	/	
1150 992970 Rear Bumper Beam			
1151 993077 Rear Bumper Sponge			
1152 992999 Rear Bumper Damper			
1153 993040 Rear Bumper Protector			
1154 993036 Rear Bumper Pad			
1155 993026 Rear Bumper Moulding			
1156 993044 Rear Bumper Reflector			
1157 993023 Rear Bumper Lower Spoiler			
1158 994023 Reverse Sensor	nu	/	
1159 993327 Rear End Panel	bt	/	
1160 993339 Rear End Panel Top Garnish	de	/	
1161 993333 Rear End Panel Inner Trim			
1162 990333 Boot Compartment Inner Trim			
1163 993851 Rear LH Taillamp	scu	/	
1164 993853 Rear LH Taillamp Garnish			
1165 993859 Rear LH Taillamp Panel			
1166 995116 Rear RH Taillamp	scu	/	
1167 993853 Rear RH Taillamp Garnish			
1168 993859 Rear RH Taillamp Panel			
1169 993554 Rear Apron Panel			
1170 992895 Bootlid	bt	/	
1171 991328 Bootlid Emblem	nu	/	3
1172 990356 Bootlid Handle			
1173 995250 Bootlid Moulding			
1174 990376 Bootlid Reflector			
1175 995222 Bootlid Lamp LH			
1176 992899 Bootlid Lamp RH			
1177 995243 Bootlid Lock	bt	/	
1178 990377 Bootlid Rubber	nu	/	
1179 990382 Bootlid Hinge			
1180 993877 Bootlid Spoiler			
1181 994543 Tailgate			
1182 991328 Tailgate Emblem			
1183 994643 Tailgate Outer Handle			
1184 994640 Tailgate Moulding			
1185 994545 Tailgate Garnish			
1186 994648 Tailgate Reflector			
1187 994549 Tailgate Lamp			
1188 994646 Tailgate Protector			
1189 994676 Tailgate Wiper Arm			
1190 994677 Tailgate Wiper Blade			
1191 994679 Tailgate Wiper Nozzle			
1192 994555 Tailgate Wiper Motor			
1193 994602 Tailgate Glass			
1194 994606 Tailgate Glass Rubber			
1195 994604 Tailgate Glass Moulding			
1196 994607 Tailgate Glass Sealant			
1197 994629 Tailgate Lock			
1198 994651 Tailgate Rubber			
1199 994611 Tailgate Hinge			
1200 994594 Tailgate Damper			
1201 994613 Tailgate Inner Board			

NAC	INC	Item	CON	AC	Qty
1202	993784	Spare Tyre Board	de	/	
1203	994328	Spare Tyre Panel			
1204	995065	Spare Tyre			
1205	994326	Spare Tyre Lock Screw			
1206	993787	Spare Tyre Cover			
1207	995323	Triangle Breakdown Sign			
1208	990507	CD Changer Assy			
1209	990164	Antenna			
1210	990534	Centre Exhaust Pipe Assy			
1211	990532	Centre Exhaust Mounting			
1212	993364	Rear Exhaust Pipe			
1213	993357	Rear Exhaust Chrome Pipe			
1214	993361	Rear Exhaust Mounting			
1215	993358	Rear Exhaust Heat Shield			
1216	995223	Rear LH Chassis Member			
1217	993165	Rear RH Chassis Member			
1218	993436	Rear LH Fender	guc	/	
1219	993449	Rear LH Fender Protector			
1220	993420	Rear LH Fender Inner Panel			
1221	993431	Rear LH Fender Inner Trim			
1222	993415	Rear LH Fender Inner Garnish			
1223	993425	Rear LH Fender Inner Shield			
1224	993621	Rear LH Mudflap			
1225	993933	Rear LH Wheel Rim			
1226	994025	Rear LH Rim Cover			
1227	995065	Rear LH Tyre			
1228	993456	Rear RH Fender	guc	/	
1229	993450	Rear RH Fender Protector			
1230	993420	Rear RH Fender Inner Panel			
1231	993431	Rear RH Fender Inner Trim			
1232	993415	Rear RH Fender Inner Garnish			
1233	993425	Rear RH Fender Inner Shield			
1234	993622	Rear RH Mudflap			
1235	993934	Rear RH Wheel Rim			
1236	994025	Rear RH Rim Cover			
1237	995065	Rear RH Tyre			
1238	995162	Rear Fender Extension Panel LH			
1239	993401	Rear Fender Extension Panel RH			
1240	993430	Rear Fender Inner Top Garnish			
1241	993673	Rear Fender 1/4 Glass			
1242	993452	Rear Fender 1/4 Glass Rubber			
1243	993453	Rear Fender 1/4 Glass Sealant			
1244	993949	Rear Windscreen Glass			
1245	993976	Rear Windscreen Rubber			
1246	993961	Rear Windscreen Moulding	nu	/	
1247	993955	Rear Windscreen Sealant	nu	/	
1248	994729	Third Brake Light			
1249	993385	Rear Fender Air Grille			
1250	992167	Fuel Lid			
1251	992168	Fuel Neck			
1252	992179	Fuel Tank			
1253	992184	Fuel Tank Bracket			
1254	992191	Fuel Tank Float			
1136	990247	Sticker			

12 days

No of Items:

Assessor: