

PREMIER APPRAISER SERVICES

Insurance Loss Adjusters and Qualified Appraisers

16 Sin Ming Walk, #03-02 Singapore 575568

Tel: 6554-2269 Fax: 6685-1399

Regn. No: 52864369W

Our Ref : PT2002002-L
Date : 25th February 2019

Ms Choo Huei Ling
c/o 1 Kaki Bukit Ave 6
#02-34/36 AutoBay
Singapore 417883

WITHOUT PREJUDICE

Dear Sir,

Re: Third Party Claim / Workshop :- Precise Auto Service
Vehicle Regn. No. : JTR 9191

We refer to your instruction to appraise the above-mentioned vehicle on 13th Feb 2020 .

A static inspection was carried out and our report is enclosed for your perusal. The estimated repair costs submitted by the repairer for **S\$ 20,909.20** as per our attached schedule have been scrutinized and revised by us against the actual damages found on the vehicle and we recommend the replacements and rectification accordingly.

The repairer has agreed to undertake the repairs at our adjusted amount of **S\$ 16,700.00 lump sum** corresponding to supply of parts, labour charges and spraypainting. However, we have not given instruction to authorize.

Under normal circumstances the estimated period of repairs is **NINE (9) days**.
The estimated period of repairs given above is based on **Working Day(s)** only.

Photographs of the damaged vehicle taken by us during our inspection are enclosed.

We are leaving the matter to you for a decision.

Please do not hesitate to contact us if you need any clarification.

Assuring you of our best services always.

Very truly yours
PREMIER APPRAISER SERVICES

LESLIE K C LIM CAE (UK), MIMI (UK)
MSAAA, Automotive Appraiser
Dip.MTM. Automotive Engineer

PREMIER APPRAISER SERVICES

VEHICLE INSPECTION REPORT

To : Ms Choo Huei Ling
c/o 1 Kaki Bukit Ave 6
#02-34/36 AutoBay
Singapore 417883

Our Ref. : PT2002002-L
Policy No. : -
Claim No. : -
Sum Insured : -
Type of Claims : T/P Claim
Date : 25th February 2019

Assigned By : Ms Choo Huei Ling
Date of Assignment : 13th Feb 2020
Date of Accident : 11th Feb 2020
Date of Inspection : 13th Feb 2020 Follow up inspections were also conducted.
Name of Workshop : Precise Auto Service
Place of Inspection : 1 Kaki Bukit Ave 6 #02-34/36 AutoBay
Singapore 417883

PARTICULARS OF VEHICLE

Registration No. : JTR 9191
Make/Model : Mazda CX5
Type Of Body : SUV
Year of Manuf./Regn. : 2019
Colour : Red

Odometer/km : 13530
Chassis No. : -
Engine No. : PP1KFA221KM001123
Engine Cap. : 2191 cc
Carrying Cap. : 4 Passengers

PRE-ACCIDENT CONDITION (Static tests only)

Handbrake	: Serviceable	Body Work	: Good	Market Value	: N/A
Footbrake	: Serviceable	Paint Work	: Good	Scrap Value	: -
Steering	: Serviceable	Modifications	: None	Others	: -

CONDITION OF TYRES

	Size	N/s - Tread Depth/Make	O/s - Tread Depth/Make
Front Tread	: 225/55 - R19	8mm - Toyo	8mm - Toyo
Rear Tread (inner)	:		
Rear Tread (outer)	: 225/55 - R19	8mm - Toyo	8mm - Toyo

The above represent an estimated remaining life of the tyre treads in mm.

POINT OF IMPACT/GENERAL DESCRIPTION OF DAMAGES

The vehicle sustained an impact of heavy nature on the rear portion.

The tail gate, boot floor, rear end panel, rear end panel inner structure, rear fenders, fender inner structures, rear bumper, bumper reinforcement, exhaust silencer, exhaust heat shield were badly dented/ buckled/ torn/ distorted. The tail gate parts and components were also affected.

For details of damages please refer to our schedule attached.

REMARKS :

This survey was conducted strictly without prejudice.

This report is confidential and is given for the use of clients and their agents and any disclosure or publication of it or parts thereof shall be the responsibility of such person and no liability shall be attached to us therefore.

PREMIER APPRAISER SERVICES

Our Ref : PT2002002-L

Vehicle No : JTR 9191

Qty	Parts Descriptions	Conditions	Repairer's Est.		Our Revised		
LIST ITEMS:							
1	tail gate	badly dented	S\$	1,637.00	S\$	1,637.00	
2	tail gate absorber - Autolifter	damaged/stiffened		2,480.00		2,480.00	
2	tail gate hinges	serviceable		94.00		-	
2	tail gate stopper	serviceable		24.00		-	
1	tail gate inner trimboard	damaged		351.00		351.00	
8	tail gate inner trimboard clips	necessary		40.00		40.00	
1	tail gate weatherstrip	warped		149.00		149.00	
1	tail gate inner closing switch	damaged		225.00		225.00	
1	tail gate lock	stiffened/damaged		933.00		933.00	
1	tail gate lock striker	bent		61.00		61.00	
1	tail gate lock buzzer	damaged		175.00		175.00	
1	tail gate outer keyless sensor	damaged		82.00		82.00	
1	tail gate outer handle switch	damaged		101.00		101.00	
1	tail gate outer garnish - top	damaged		492.00		492.00	
1	tail gate outer garnish - bottom	damaged		603.00		603.00	
30	tail gate outer garnish clips	necessary		150.00		100.00	
1	tail gate badge - logo	damaged		58.00		58.00	
1	tail gate emblem " CX-5 "	damaged		41.00		41.00	
1	tail gate emblem " 2.2 GLS "	damaged		55.00		55.00	
1	tail gate emblem " SKY ACTIV "	damaged		67.00		67.00	
1	tail gate emblem " GVC "	damaged		45.00		45.00	
1	tail gate reverse camera	damaged		1,016.00		1,016.00	
14	tail gate glass clips	necessary		70.00		70.00	
2	tail gate reflector	cracked		1,172.00		1,172.00	
4	tail gate reflector clips	necessary		20.00		20.00	
2	tail lamp assy	cracked		2,524.00		2,524.00	
2	tail lamp clips	necessary		10.00		10.00	
2	rear number plate lamp	cracked		70.00		70.00	
1	rear number plate lamp garnish	damaged		110.00		110.00	
1	rear bumper	badly dented		1,279.00		1,279.00	
1	rear bumper reinforcemnet	badly dented		615.00		615.00	
1	rear bumper bracket	damaged		26.00		26.00	
2	rear bumper side retainers	damaged		48.00		48.00	
2	rear bumper side attachment	damaged		44.00		44.00	
2	rear bumper reflector	chafed/snapped		422.00		422.00	
2	rear bumper tow cover	missing		24.00		24.00	
4	rear bumper parking sensor	damaged		816.00		816.00	
4	rear bumper parking sensor holder	damaged		64.00		64.00	
1	rear end panel	badly dented		628.00		628.00	
1	rear end panel top trim	damaged		82.00		82.00	
4	rear end panel top trim clips	necessary		20.00		20.00	
2	rear fender inner trim board	demeged		1,406.00		1,406.00	
12	rear fender inner trim board clips	necessary		60.00		60.00	
1	floor panel board	damaged		551.00		551.00	
1	exhaust silencer	badly dented		1,486.00		1,486.00	
1	exhaust heat shield	buckled		43.00		43.00	
5	exhaust heat shield rivet	necessary		25.00		25.00	
			S\$	20,494.00	S\$	20,326.00	
			LESS 20%	4,098.80	20%	4,065.20	
			Balance c/d	S\$	16,395.20	S\$	16,260.80

PREMIER APPRAISER SERVICES

Our Ref : PT2002002-L

Vehicle No : JTR 9191

Qty	Parts Descriptions	Conditions	Repairer's Est.	Our Revised
		Balance b/f	S\$ 16,395.20	S\$ 16,260.80
	S/NETT ITEMS:			
1	tail gate glass sealant	necessary	60.00	60.00
1	tail gate glass inner seal	necessary	50.00	38.00
1	rear number plate	damaged	45.00)	50.00
1	rear number plate casing	damaged	29.00)	
	TOTAL S/PARTS		S\$ 16,579.20	S\$ 16,408.80
	Towing charges		60.00	60.00
	To remove/refit tail gate glass to assist repairs.		180.00	120.00
	To remove/refit interior garnish & luggage trims & garnish to assist repairs.		200.00	150.00
	Labour charges to repair, panel beat and straighten damaged parts and replace the above-mentioned parts.		1,300.00	1,150.00
	To remove/replace exhaust silencer.		200.00	120.00
	To transfer tail gate fittings.		250.00	80.00
	To remove/replace reverse camera.		180.00	60.00
	To remove/replace reverse sensor.		180.00	60.00
	To check wiring functions.		80.00	30.00
	On board Programming & Calibration to reset electrical module system.		300.00	250.00
	To putty, apply primer & spray-paint the affected areas.		1,200.00	1,050.00
	To apply rust-proofing on repaired/replaced panels.		200.00	120.00
	TOTAL		S\$ <u>20,909.20</u>	S\$ <u>19,658.80</u>

Note: The repairer has agreed to undertake the repairs at our adjusted amount of **S\$ 16,700.00 lump sum** corresponding to supply of parts, labour and spray painting charges.
The estimated period of repairs is **NINE (9)** days.
Pursuant to your instruction we have **not** authorised repairs on your behalf.

PREMIER APPRAISER SERVICES



 LESLIE K C LIM CAE (UK), MIMI (UK)
 MSAAA, Automotive Appraiser
 Dip. MTM. Automotive Engineer



PREMIER APPRAISER SERVICE

19/6/2019



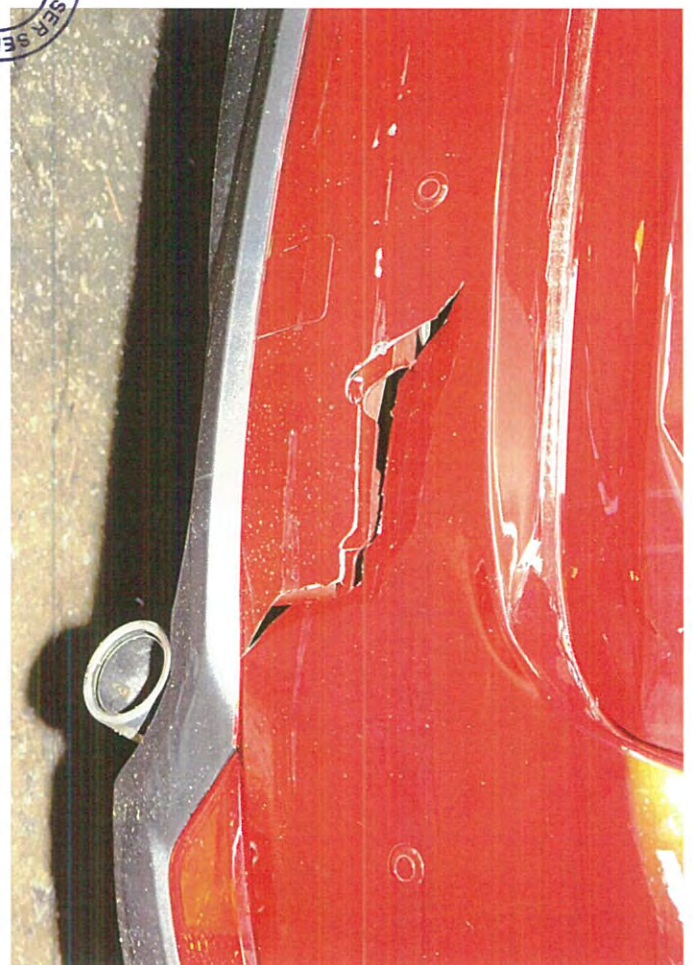
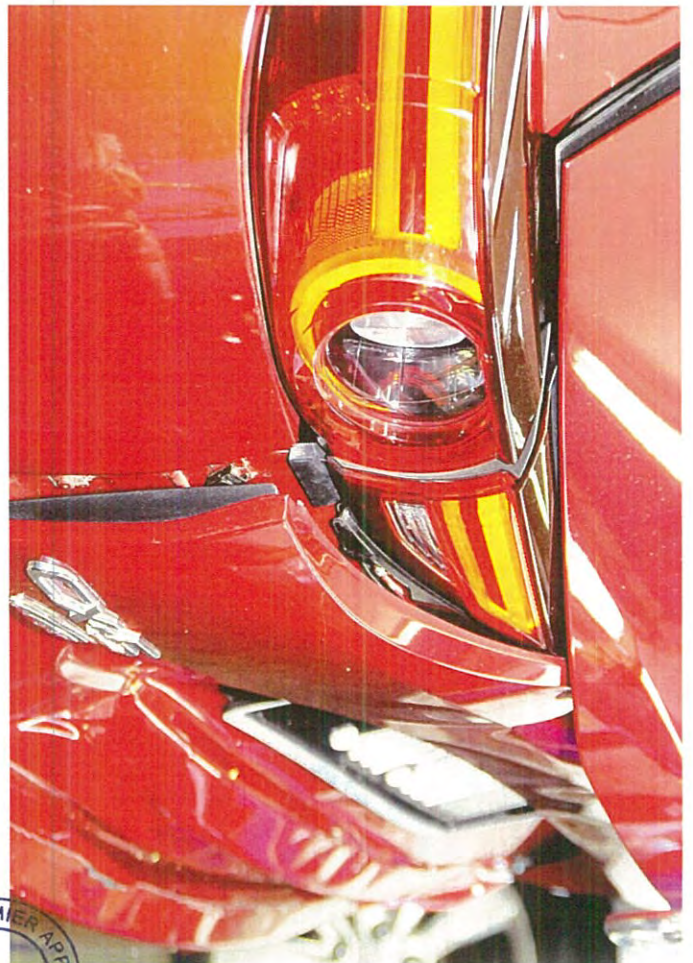
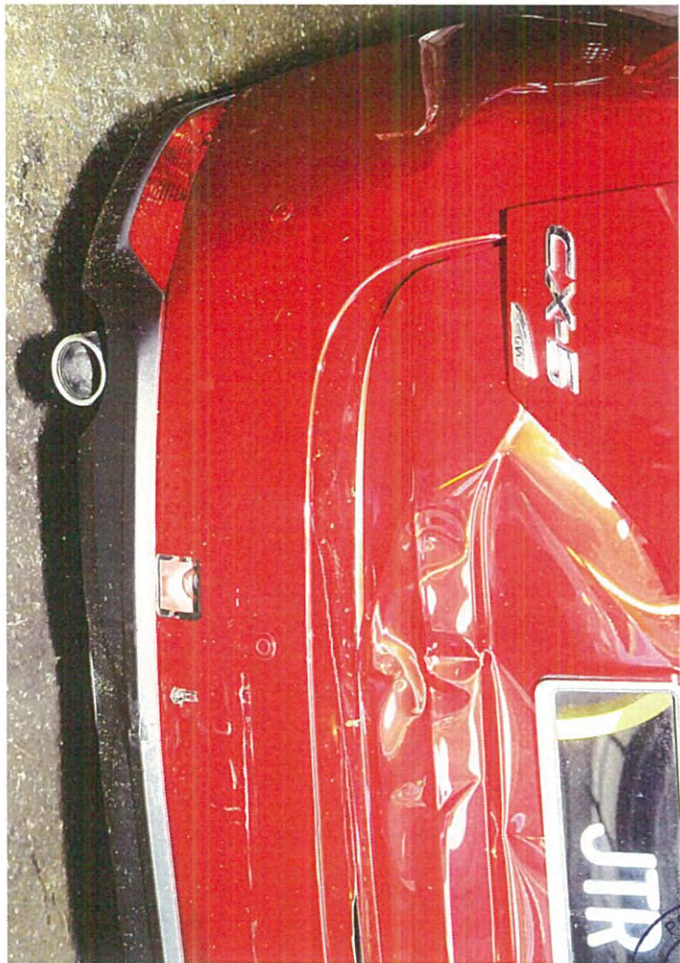



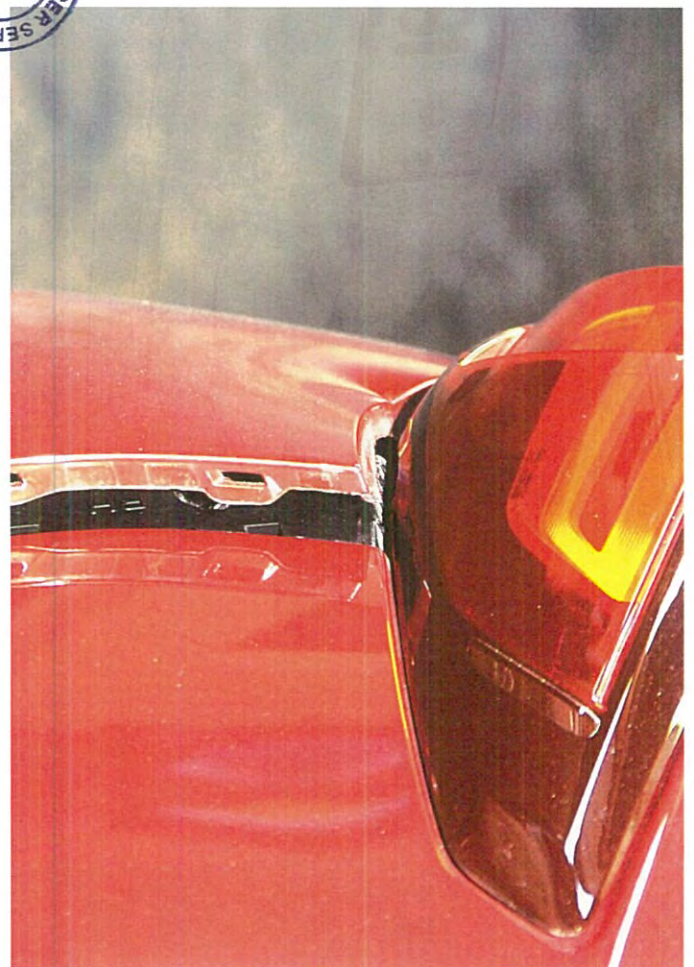
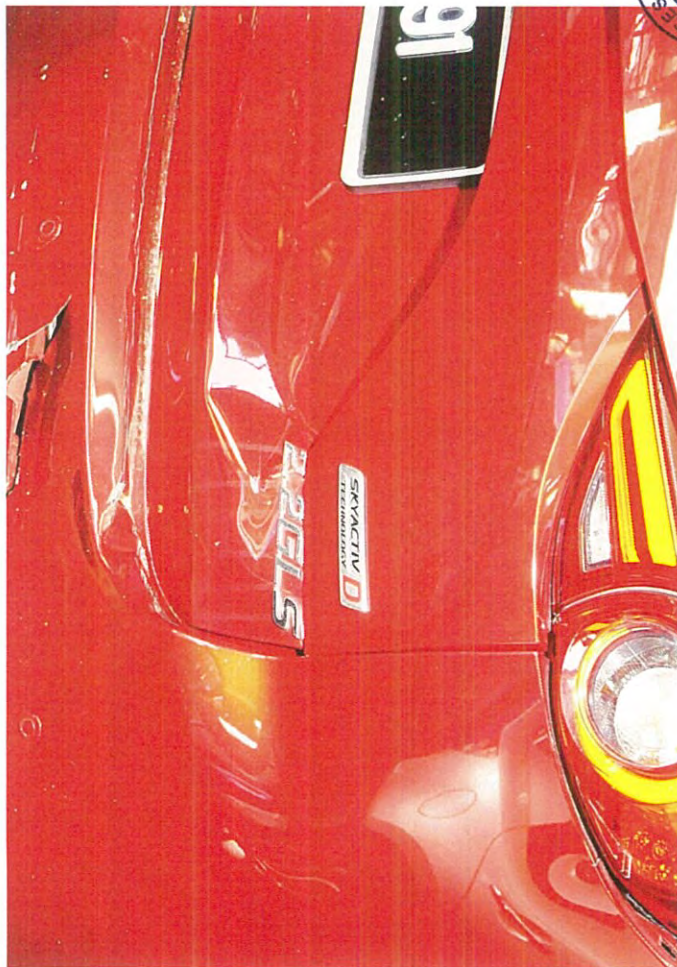





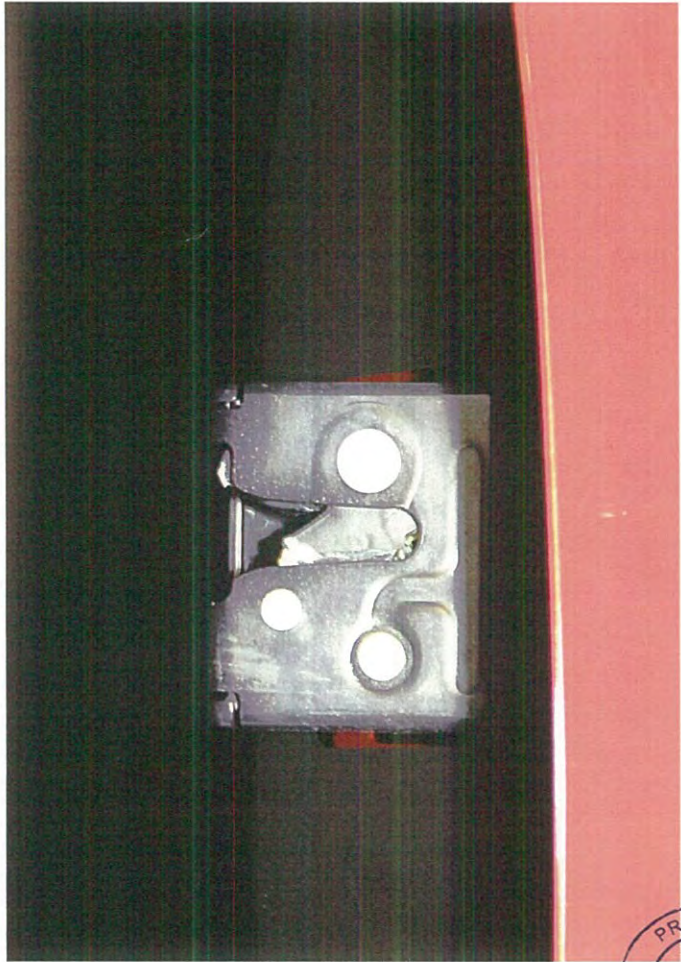

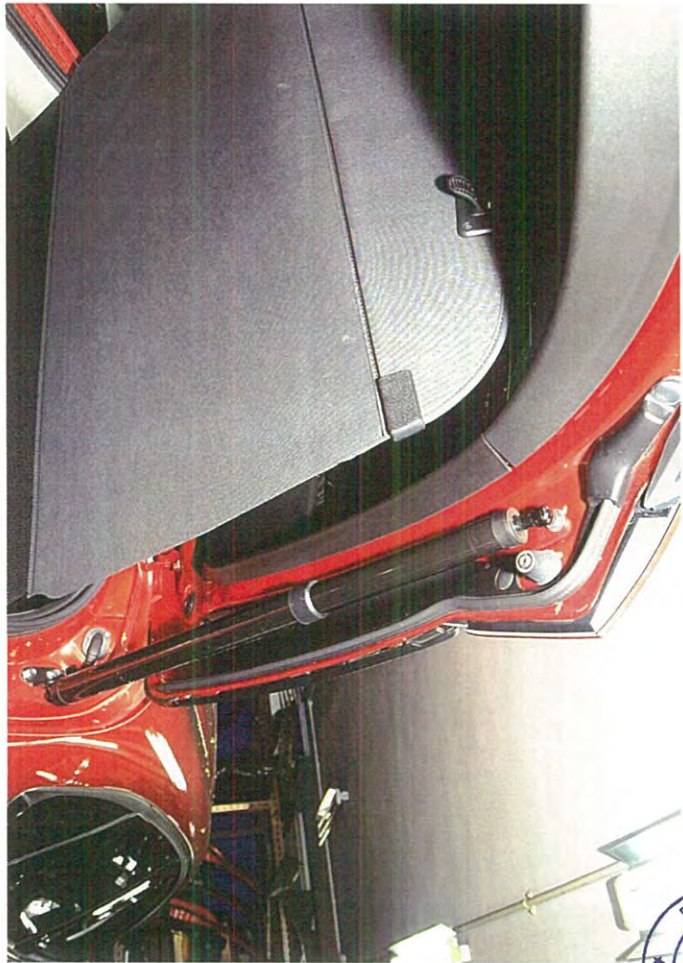

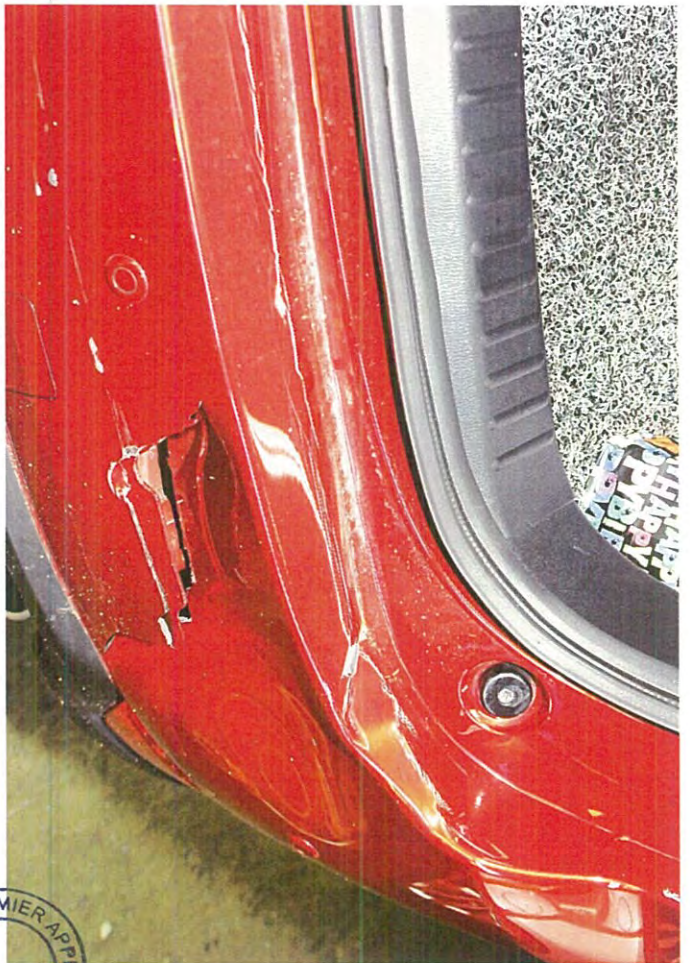
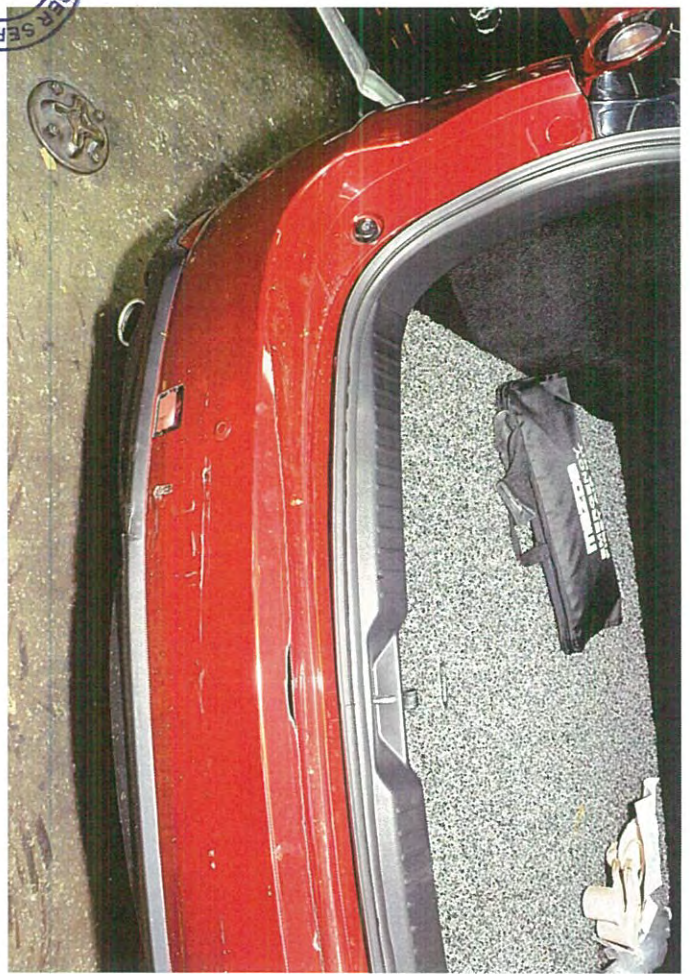
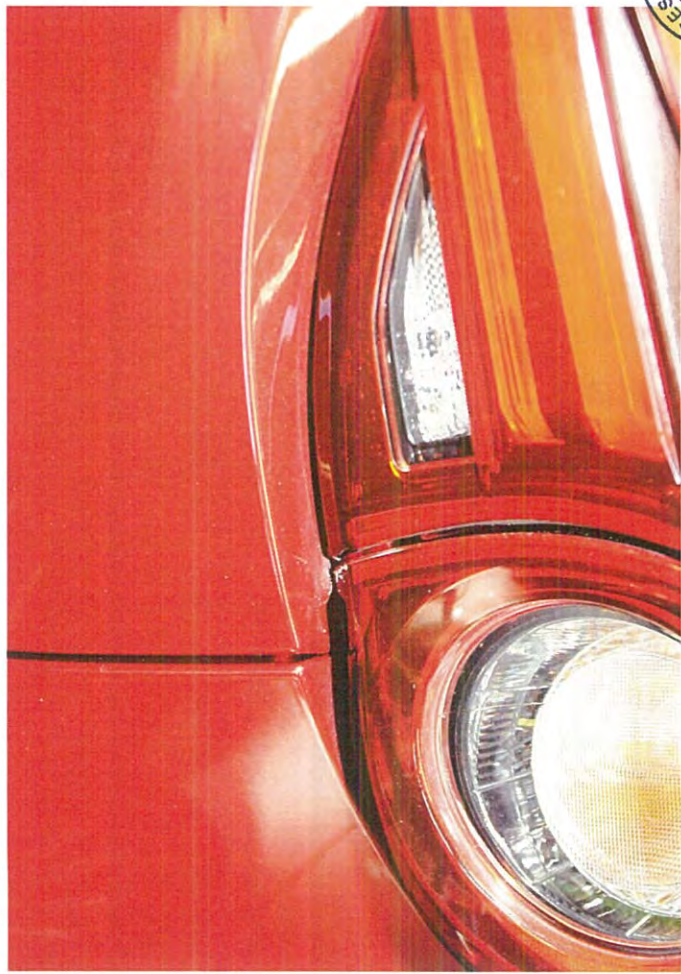

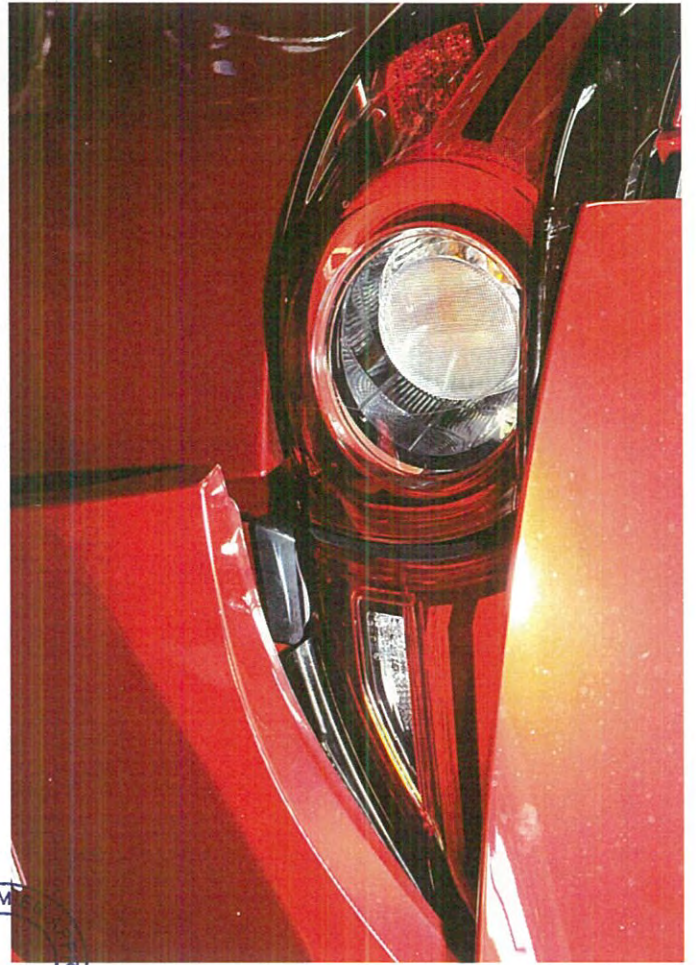
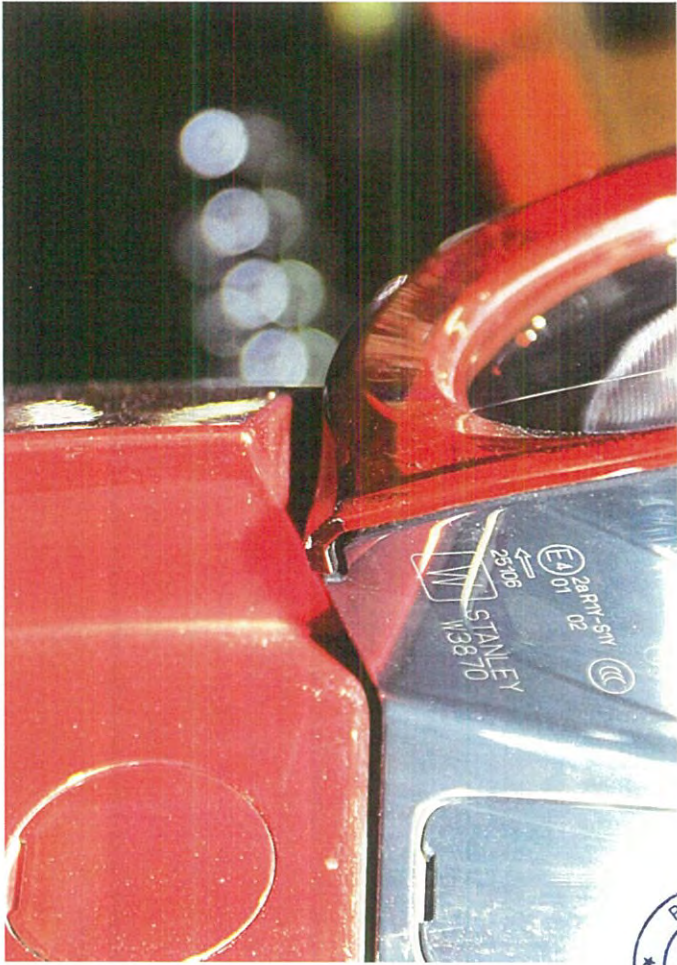

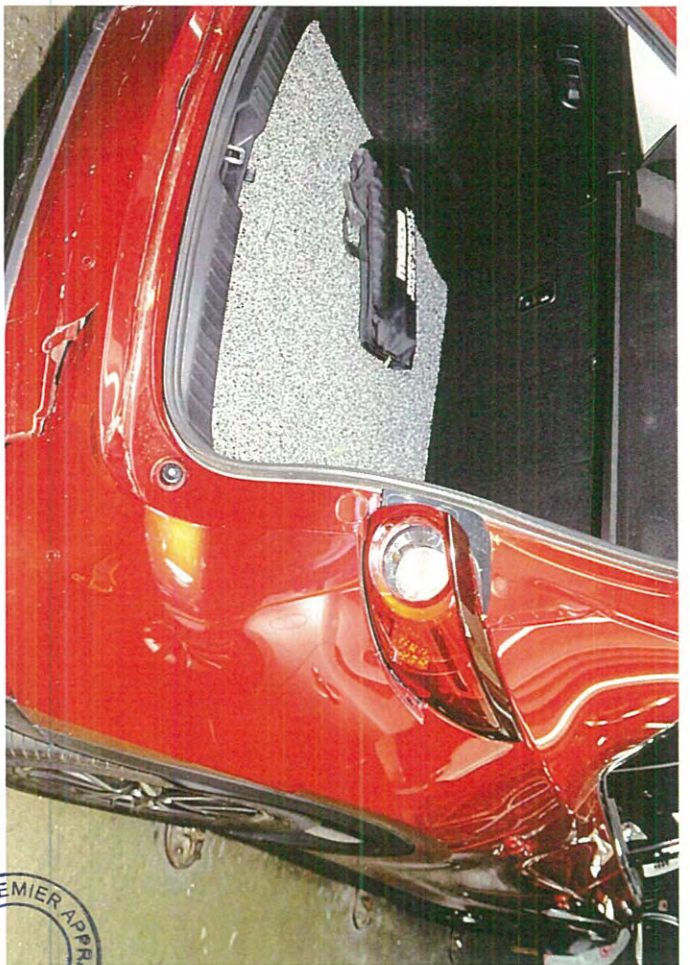
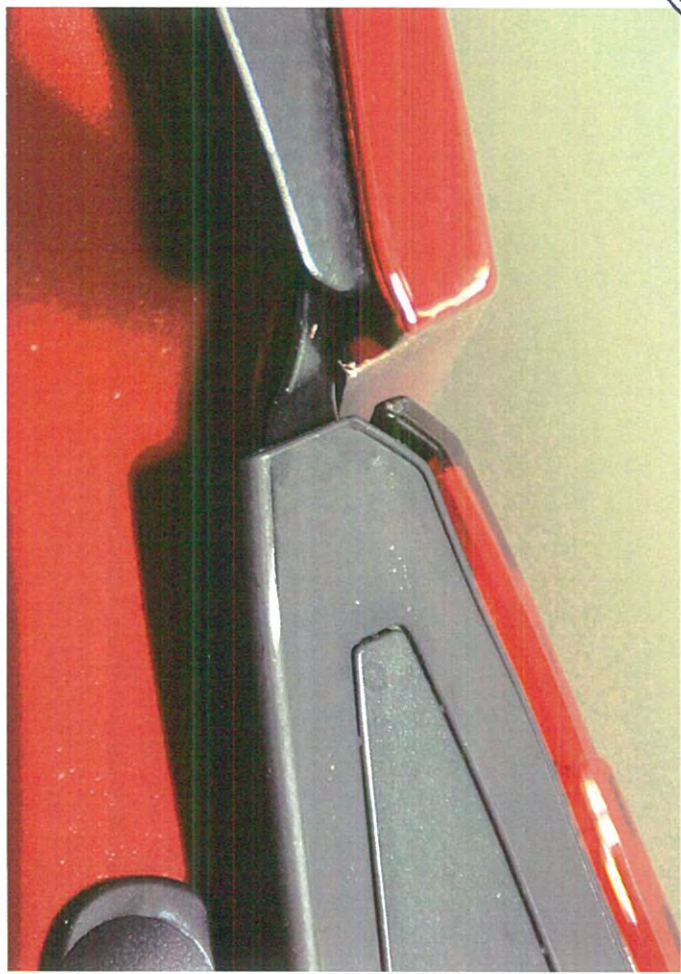



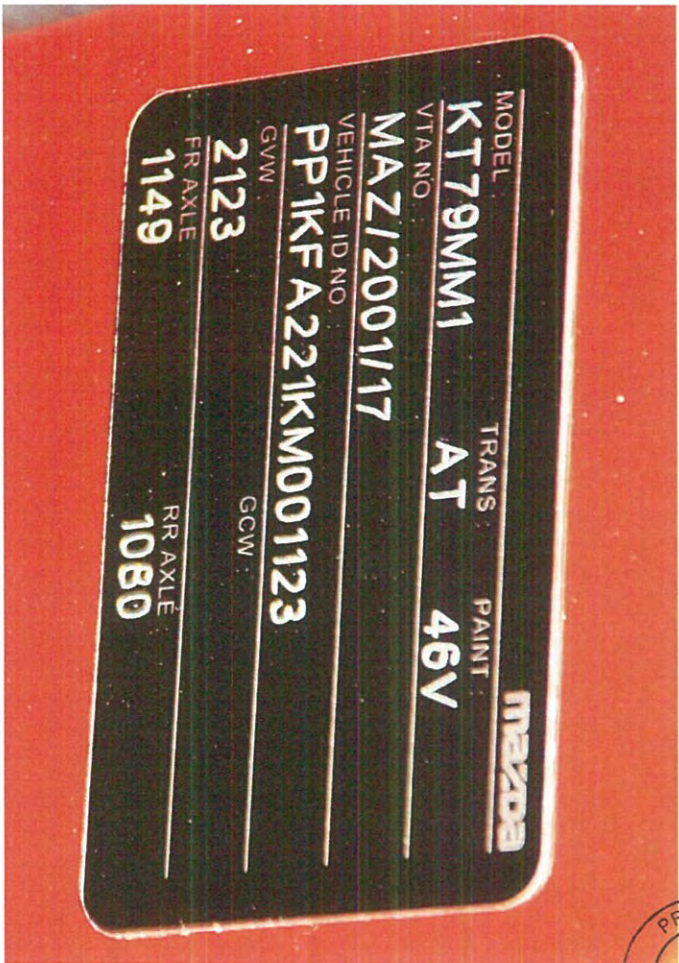
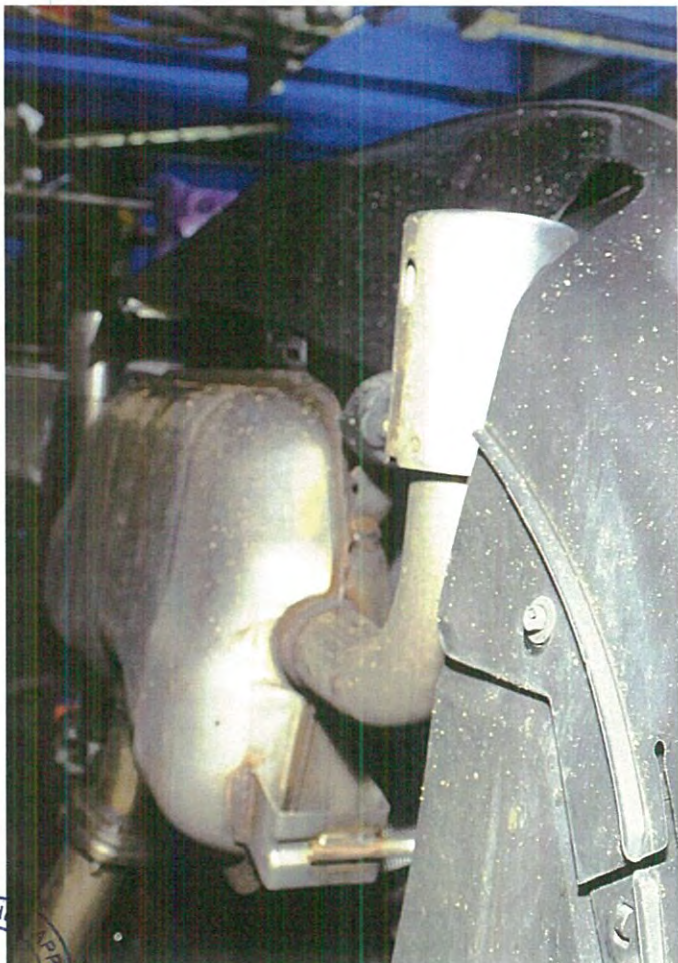



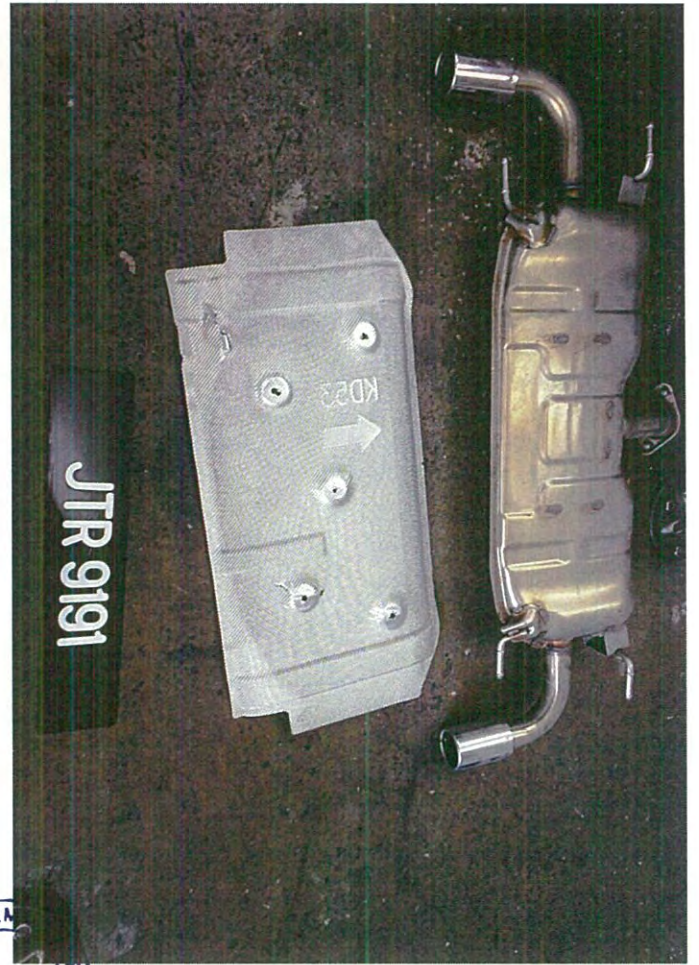
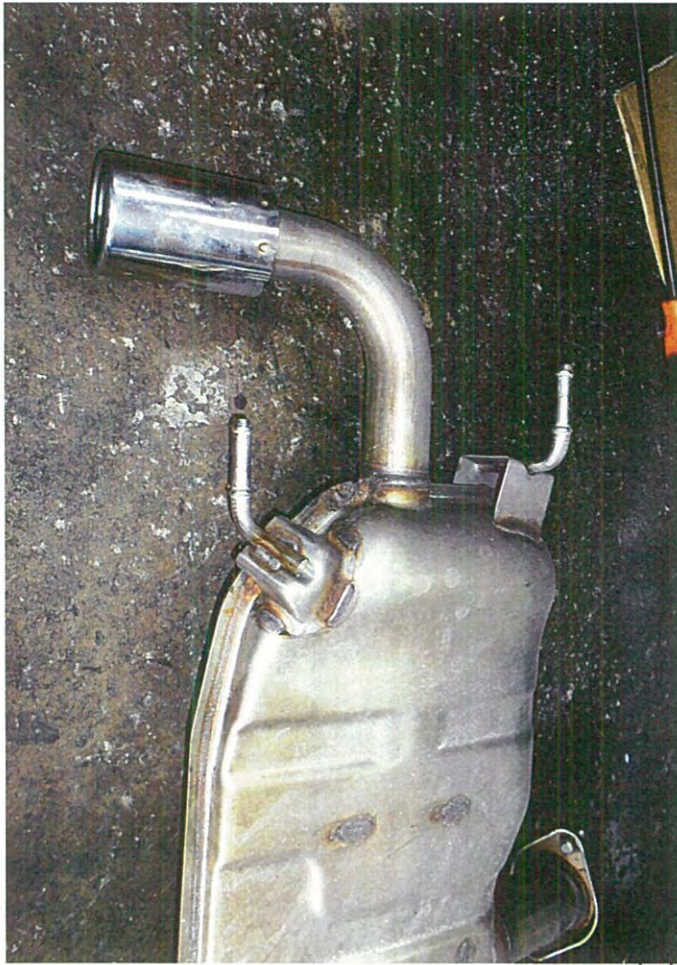

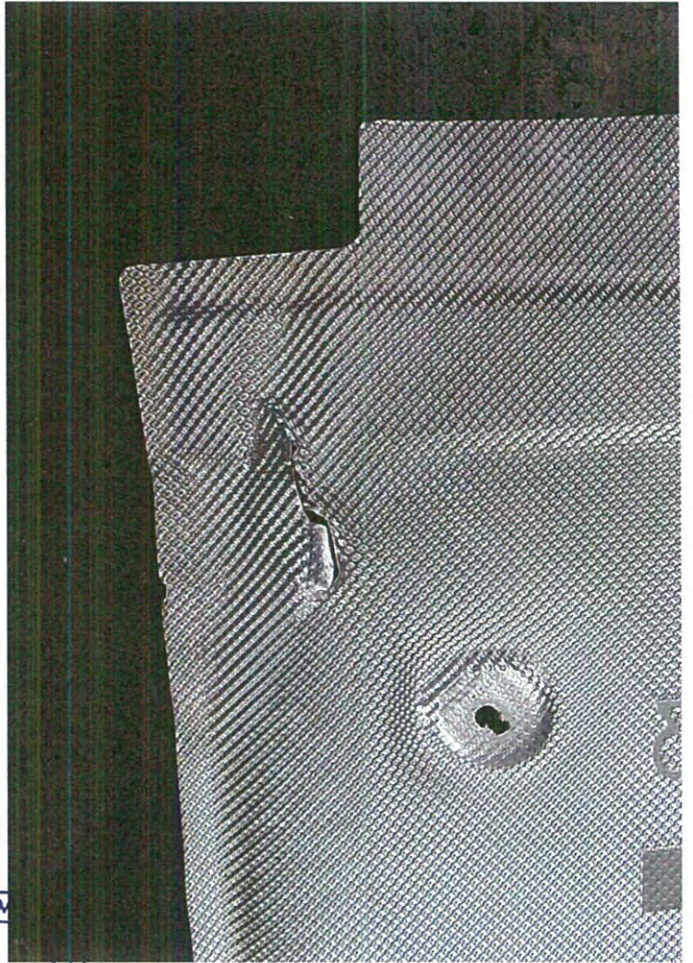
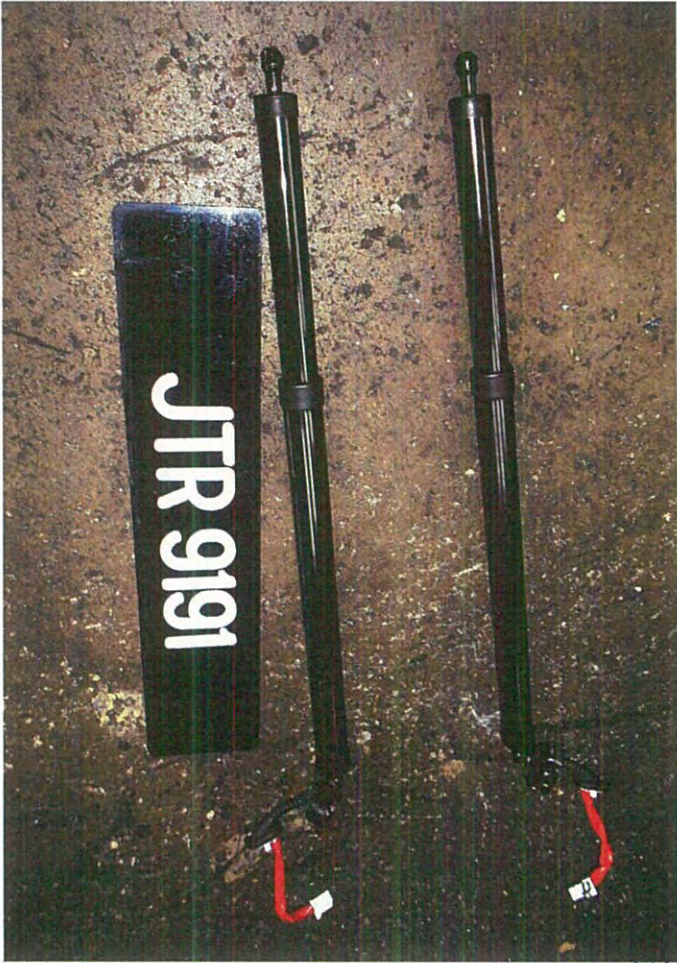

PREM
RAISER SERVICES

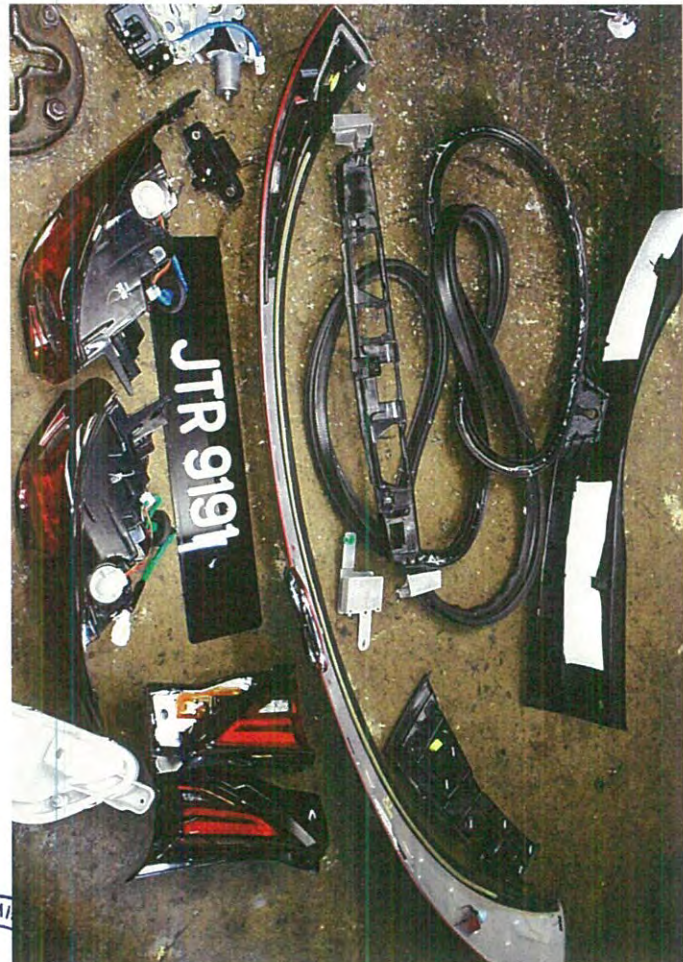

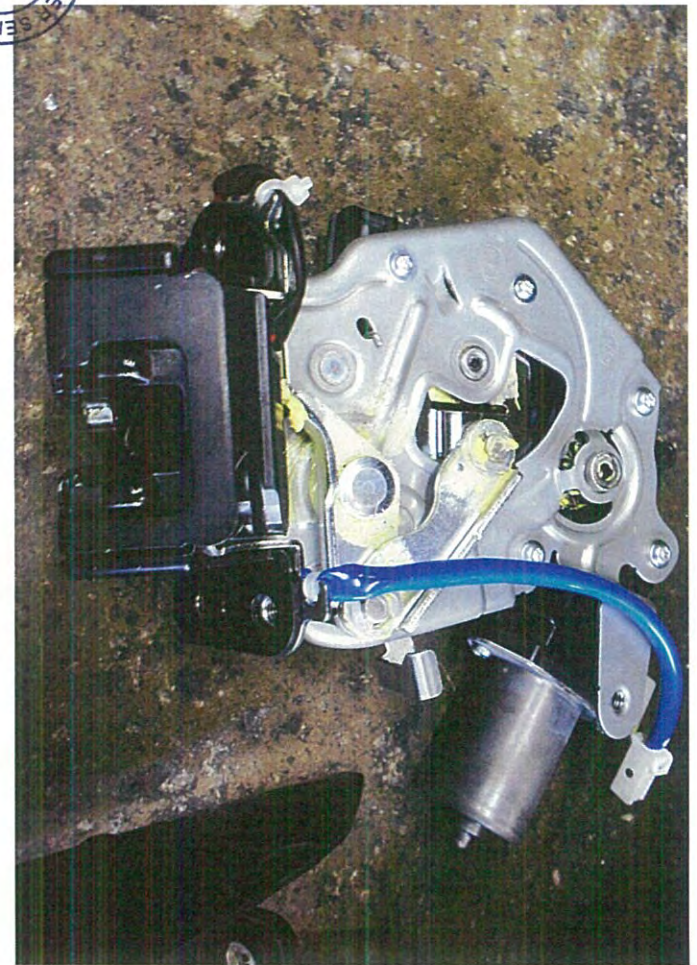
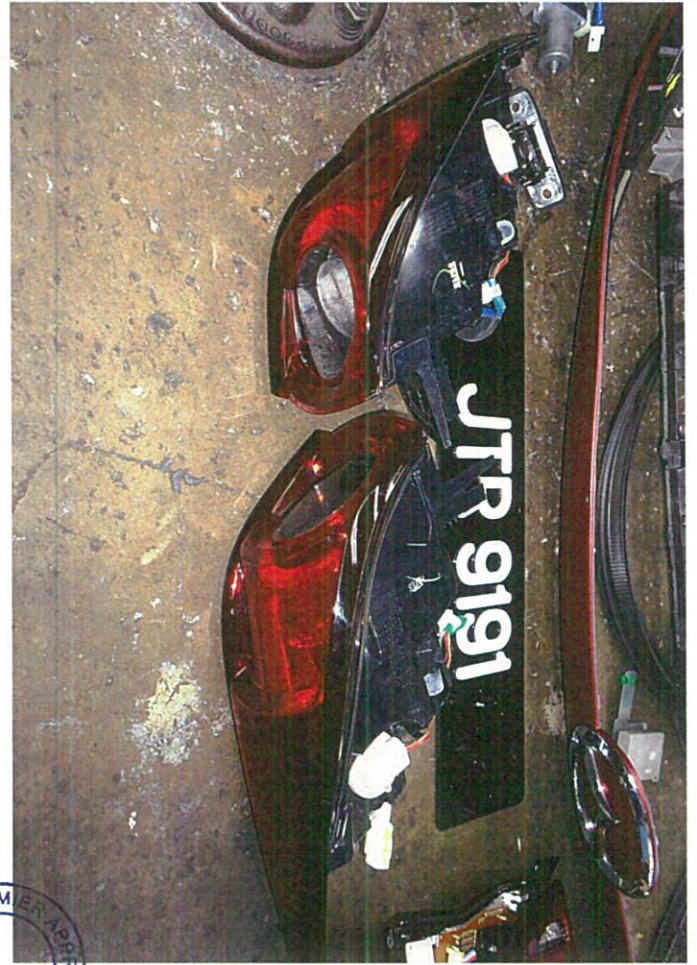



REPAIR SERVICE

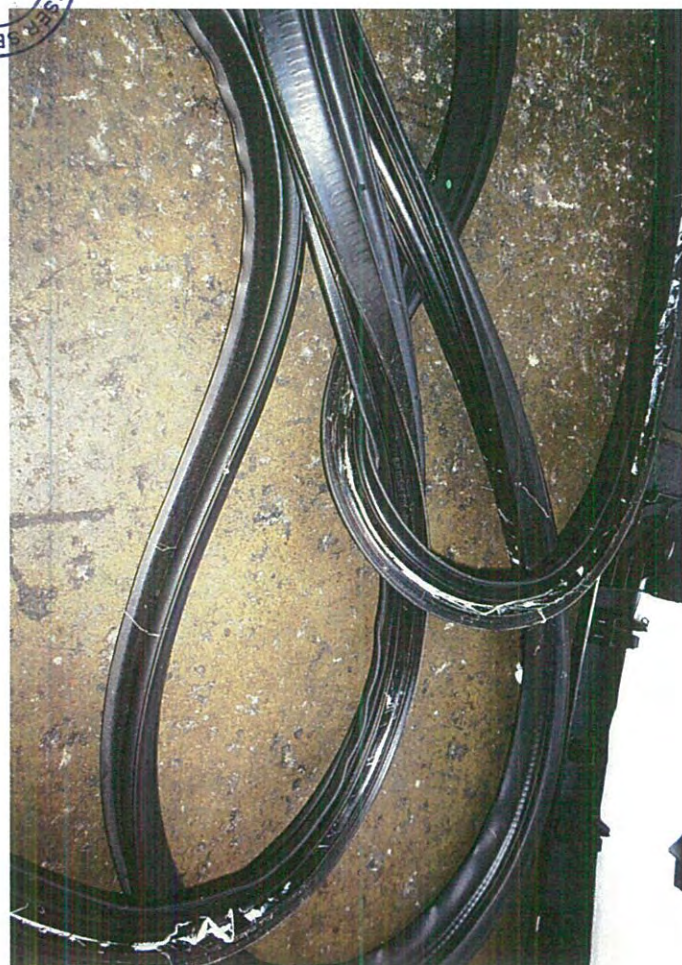

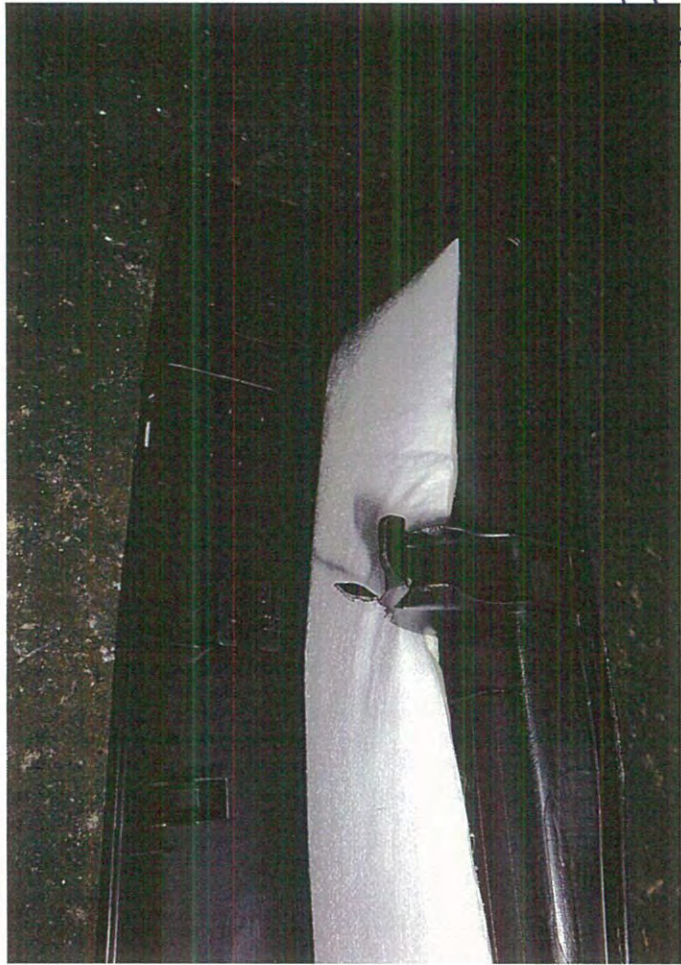

REMA
SERV
*
SPR4

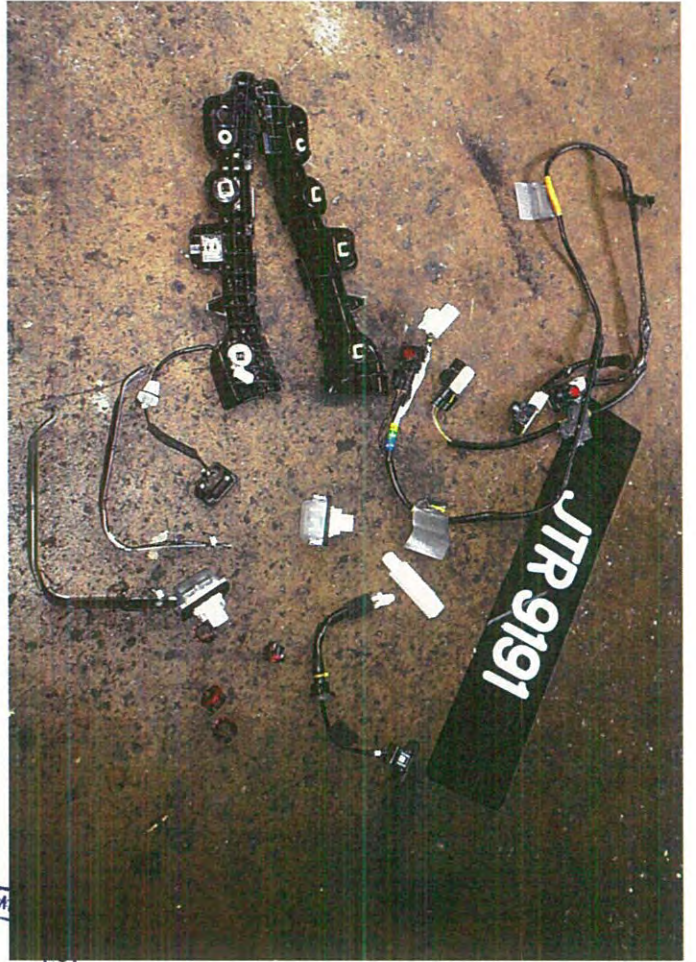
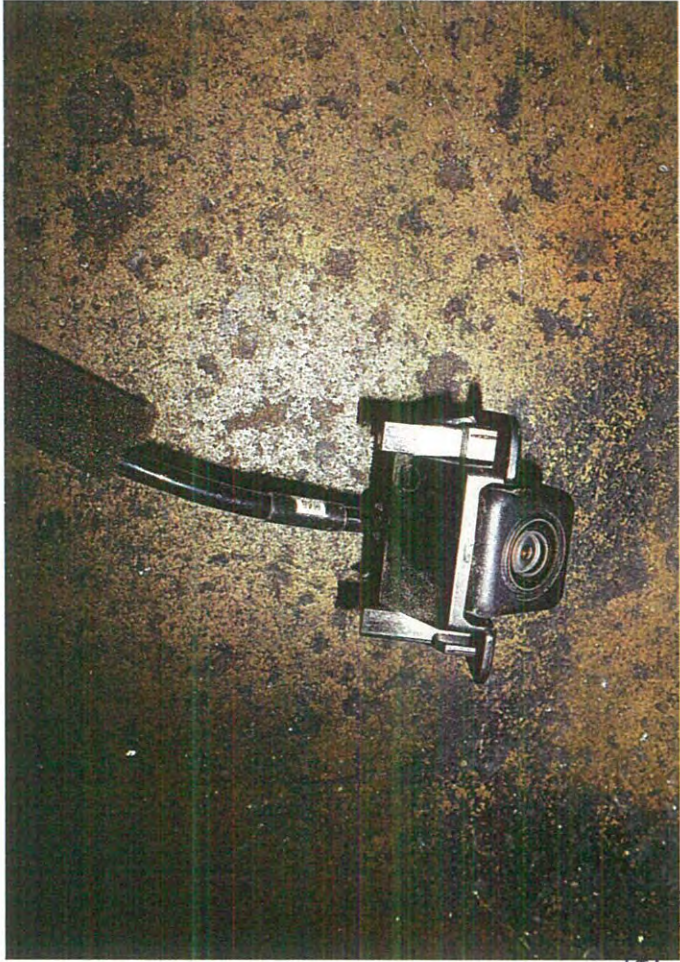

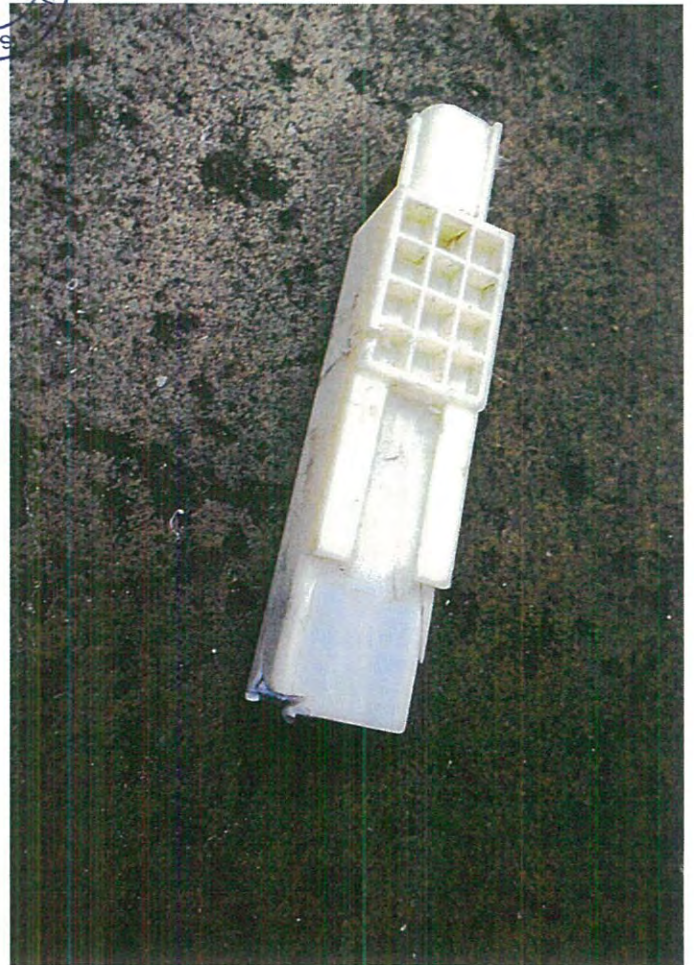

REMI
*
PRA
SERI

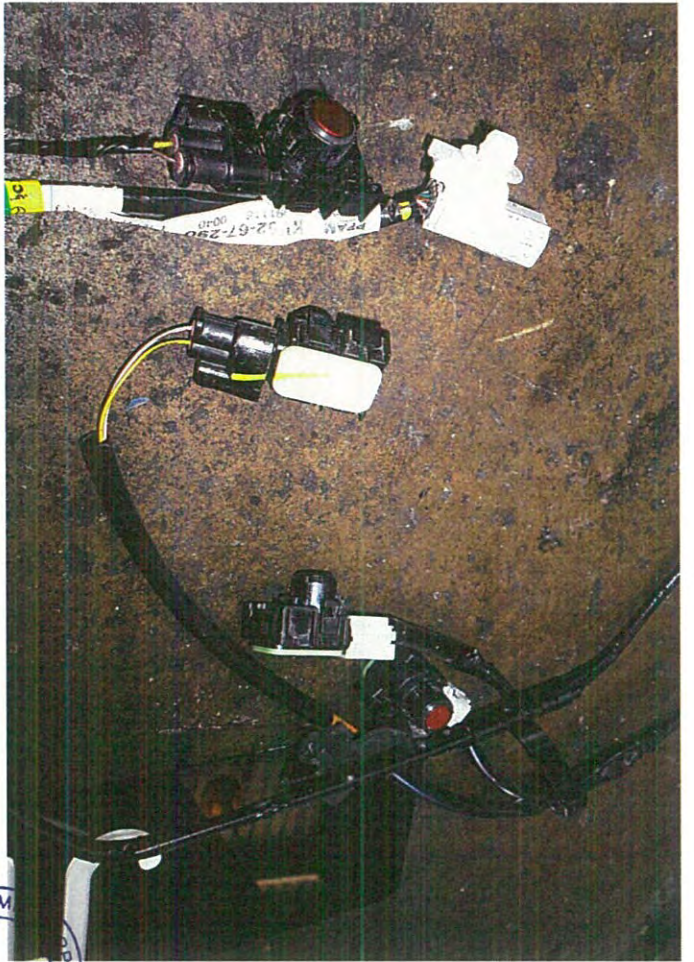
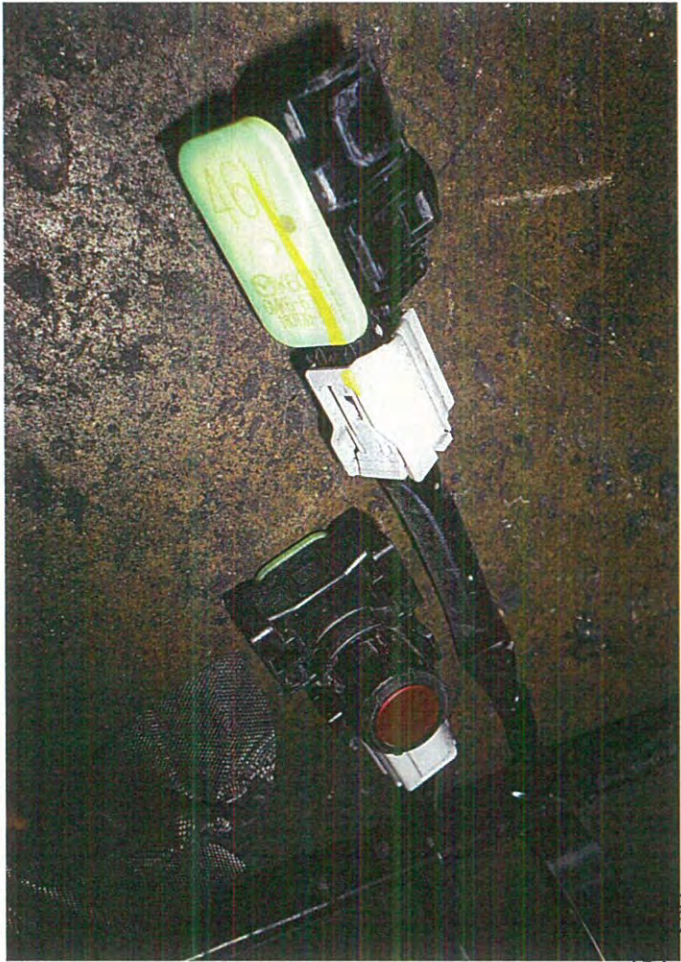

PREM
APRAIS
SERV



REMA
RAIS
SERV

