

# SINGAPORE ACCIDENT STATEMENT

## IMPORTANT NOTICE

1. Please report correctly the details of the accident to speed up the claims process.
2. This Form must be completed by the Policyholder and/or the Authorised Driver
3. Information provided must be as truthful and accurate as possible. Any wilful misrepresentation or withholding of material facts may allow insurance companies to repudiate policy liability.
4. The issue and acceptance of this Form by insurance companies is not an admission of policy liability on the part of the insurance companies.
5. **Any false reporting may be referred to the Police for investigation.**
6. This report will be forwarded by the insurers of the GIA Records Management Centre established by the General Insurance Association of Singapore (GIA) for archiving and that copies of this report will, for a fee, be made available upon application by interested parties.
7. By the lodgement of this report to the insurers, you hereby consent to the archiving of this report at the centre and to copies of the report being made available aforesaid.

## ACCIDENT STATEMENT

Date of Submission .....	25/03/2021 10:01 (SGT)
Date of Accident .....	24/03/2021 09:30 (SGT)
Exact Location of Accident .....	Fernvale Link, Singapore
Additional Location Information .....	FERNVALE LINK
Country/State of Loss .....	Singapore

## DETAILS OF OWN VEHICLE

Vehicle Registration Number .....	SHB5500K
-----------------------------------	----------

### INSURED/POLICYHOLDER

Is company? .....	Yes
Name Of Registered Owner .....	SMRT TAXIS PTE LTD
Company Reg No .....	1XXXXX369K
Email Address .....	TARC@SMRT.COM.SG
Mobile Phone No .....	(Phone) +65-68662671
Alternative Phone No .....	(Office) +65-68662672

### VEHICLE PARTICULARS

Manufacturer .....	Toyota
Model .....	Prius
Variant .....	-
Exact purpose for which vehicle was being used at time of accident .....	-
Are you claiming under your own insurance policy for repair to your vehicle? .....	No - Claiming third party
Vehicle Category .....	Taxi
Transmission .....	Auto
CC .....	1800

### INSURANCE COMPANY

Name of Insurance Company .....	MS First Capital Insurance Ltd
Type of Coverage .....	ThirdParty
Fleet Policy .....	Yes
Policy Number .....	D-20095484MFSH
Cover Note Number .....	-

### DRIVER

Name of Driver .....	TAN GUO YONG (CHEN GUOYONG)
NRIC No .....	SXXXX314H

Date Of Birth .....	21/06/1984
Occupation .....	Outdoor
Date Of Driving Pass .....	10/11/2010
Driving experience .....	10 YEARS AND 4 MONTHS
Gender .....	Male
Mobile Number .....	(Phone) +65-68662672
Alt. Phone Number .....	-
Email Address .....	TARC@SMRT.COM.SG
Address .....	11
Address complement .....	-
Postcode .....	-
Is the driver the policyholder? .....	No
If No, Relationship of the Driver with the Insured .....	Hirer
Does Driver Own Other Vehicles? .....	No
Vehicle Registration Number of Other Vehicle Owned by Driver .....	-
Insurance Company of Other Vehicle Owned by Driver .....	-

#### GENERAL INFORMATION OF THE ACCIDENT

Type of Accident .....	Collision - Head to Rear
Weather Conditions .....	Clear
Road Surface .....	Dry

#### OTHER INFORMATION

Was any foreign vehicle involved in the accident? .....	No
Number of vehicles involved in the accident .....	2
Was anybody injured in the Accident? .....	No
Was any injured conveyed to hospital by ambulance? .....	-
Was any other material or property damaged? .....	Yes
Number of Passengers (Including Driver) .....	2
Has the driver been approached by unknown person(s) soliciting/offering accident claims assistance? .....	No

#### PASSENGER 1

Name .....	UNKNOWN
Gender .....	Female

#### DETAILS OF POLICE ACTION

Was the accident reported to the police? .....	No
Was notice of intended Prosecution given? .....	No
If yes, against whom? .....	-

#### CIRCUMSTANCES OF ACCIDENT

I WAS STATIONARY ALONG FERNVALE LINK WITH ONE PASSENGER (FEMALE CHINESE) ON BOARD, AS I WAS LOOKING OUT FOR THE ONCOMING TRAFFIC, SUDDENLY I FELT AN IMPACT AT THE REAR OF MY TAXI. A VEHICLE SLK100U HAD COLLIDED ONTO THE REAR OF MY TAXI.

#### ATTACHMENT(S)

Are accident photos available for attachment? .....	Yes
Was there any video captured by Car Camera? .....	Yes
Reasons for not uploading a video of the accident .....	FILE TOO BIG
Was there any audio recorded? .....	No

#### DETAILS OF OTHER VEHICLE PROPERTY 1

Vehicle Registration Number .....	SLK100U
Vehicle Manufacturer .....	-
Vehicle Model .....	-

Vehicle Variant .....	-
Vehicle Colour .....	-
Vehicle Category .....	Private car
Name of Driver .....	UNKNOWN
Contact Number .....	-
Address .....	-
Address complement .....	-
Postcode .....	-
Insurance Company Name .....	-
Nature Of Damage .....	-
Details of property damaged in accident .....	-
No. Of Passenger (Including Driver) .....	-

**SKETCH PLAN****IMPORTANT NOTICE**

1. Please report **correctly** the details of the accident to speed up the claims process.
2. This Form must be **completed by the Policyholder and/or the Authorised Driver**.
3. Information provided must be as **truthful and accurate as possible**. Any willful misrepresentation or withholding of material facts may allow insurance companies to **repudiate policy liability**.
4. The issue and acceptance of this Form by insurance companies is not an admission of policy liability on the part of the insurance companies.
5. **Any false reporting may be referred to the Police for investigation**.
6. The report will be forwarded by the insurers of the GIA Records Management Centre established by the General Insurance Association of Singapore (GIA) for archiving and that copies of this report will for a fee be made available upon application by interested parties.
7. By the lodgement of this report to the insurers, you hereby consent to the archiving of this report at the centre and to copies of the report being made available aforesaid.

**8. Consent under the Personal Data Protection Act (PDPA)**

I understand, acknowledge, agree and consent that:

(a) My insurer, my workshop and the General Insurance Association of Singapore ("GIA") may/are permitted to collect, use, disclose and/or process my personal data/personal information set out in this (form) and any other personal information provided by me or possessed by my insurer (collectively the "Personal Information") and disclose and transfer such Personal Information to all insurer(s) who have insured vehicle(s) involved in this accident (all insurer(s) who have insured vehicle(s) involved in this accident shall be collectively referred to as the "Insurers"), the Insurers' law yers/law firms, the Monetary Authority of Singapore and any relevant government agency/authority (such as the police), for the purpose(s) of:

(i) processing, handling and/or dealing with my claims including the settlement of the claims and any necessary investigations relating to the claims;

(ii) investigating the accident and/or my claims;

(iii) carrying out and/or dealing with my instructions or responding to any enquiries by me;

(iv) administering my claims (including the mailing of correspondence, statements, invoices, reports or notices to me, which could involve disclosure of certain personal data about me to bring about delivery of the same as well as on the external cover of envelopes/mail packages); and/or

(v) complying with applicable law in administering, processing, handling and/or dealing with my claims.

(collectively the "Purposes")

(b) all insurer(s) who have insured vehicle(s) involved in this accident and the Insurers' law yers/law firms, may/are permitted to collect, use, disclose and/or process my Personal Information for one or more of the above Purposes; and

(c) my Personal Information may/can be disclosed by any of the Insurers and/or GIA to their third party service providers or agents (including their law yers/law firms), which may be sited outside of Singapore, for one or more of the above Purposes.



Policyholder's Signature / Date & Time

Driver's Signature (If driver is not the policyholder) / Date & Time

Witnessed by Reporting Centre Personnel

**Sketch Plan**

Fernvale Link

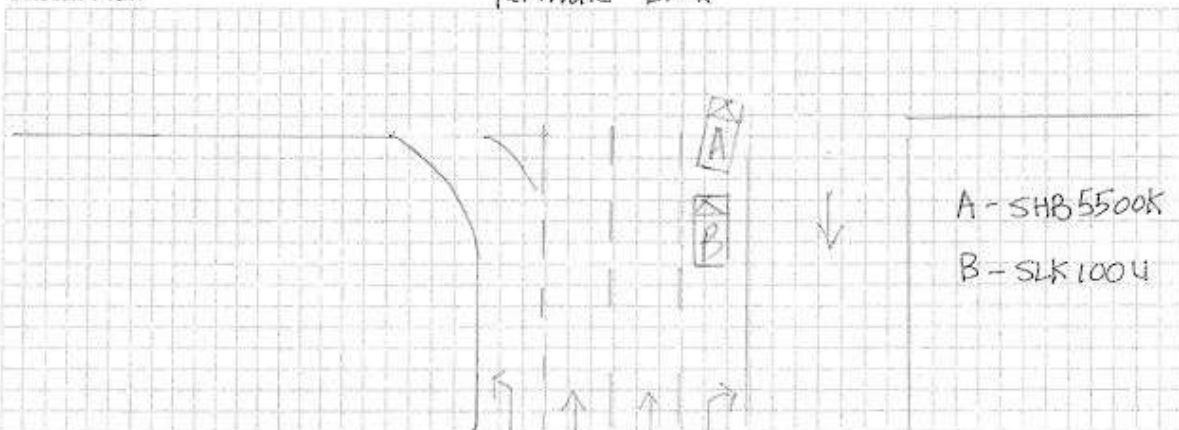

## This image shows a single sheet of white paper with horizontal blue or grey ruling lines. The lines are evenly spaced and run across the width of the page. There is no handwriting or other markings on the paper.

We declare the foregoing particulars are true in every respect.

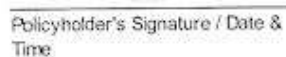

Driver's Signature (if driver is not the policyholder) / Date  
& Time

Witnessed by Reporting Centre  
Personnel