

Co Reg No : 199405410K

## ESTIMATE

GST Reg No : MR-8500111-X

Invoice Name & Address	Owner Name & Vehicle Info	
Yeo Min Si, Grace (yang Minsi,  Blk 312C Sumang Link #07-157 Singapore 823312  Contact No Mobile: 91432273	Cust No/Name	/Yeo Min Si, Grace (yang Minsi,
	Reg No/Reg Date	SLP1829T / 29/05/201
	Date In/Mileage	/ 0
	Chassis No	KNACC81CVH5075666
	Engine No	G4LEHS205947
	Make/Model	KIA/NIRO 1.6 A
	Colour/Trim	K3R TEMPTATION RED / WK SATURN BLACK

Account No	Terms	Date/Time Printed	CSE	Operator	WIP No			
CSM00081	Cash	25/03/2021/ 11:01	QUD	247 / DonBong	31034			
Description of Goods / Services					Qty	Unit Price	Disc%	Amount
E PNT88000 RENEW ACCIDENT DAMAGED PARTS ON LOWER COVER BUMPER, BUMPER MOUDLING, REPAIR LH REAR FENDER, REPAIR REAR UPPER BUMPER								1600.00
E PNT88000 REMOVE AND INSTALL PARKING ASSIST								60.00
E PNT98000 PAINT WORK SPRAY LH REAR FENDER, REAR BUMPER AND AFFECTED PORTION								1050.00
M SUNDRY PERFORM RUST PREVENTION								80.00
A 54900099 CHECK WIRING AND CHASSIS ELECTRICAL SYSTEM								30.00
A 10028901 TO CARRY OUT DIAGNOSTIC CHECK USING HI-SCAN PRO TEST USING HI-SCAN PRO TEST								120.00
A WHEELALIGNMENTBP To Conduct Computerize Full Wheel Alignment								120.00
A 34900099 RENEW REAR UNDERCARRIAGE DAMAGES								400.00
M SUNDRY LABOUR RENEW LH REAR SPORT RIM INCLUDING BALANCING								30.00
M SUNDRY SUPPLY LH REAR TIRE								350.00
A 10028901 TO CARRY OUT AFTER RADAR CALIBRATION AND SETTINGS AFTER REPAIR REAR PORTION								120.00
M SUNDRY SUNDRIES								50.00
M	MOULDING ASSY-RR BUMPER SIDE,L				1.00	20.00	00.00	20.00
M	BRACKET ASSY-RR BUMPER SIDE,LH				1.00	25.00	00.00	25.00
M	GARNISH ASSY-QTR SIDE,LH				1.00	144.00	00.00	144.00
M	COVER-RR BUMPER LWR				1.00	392.00	00.00	392.00
M	WHEEL ASSY-ALUMINIUM				1.00	629.00	00.00	629.00

Confirm & accepted by

Authorized signatory and company stamp

Validity of this estimate is 14 days from date of quote. This is a computer generated document, no signature is required. Estimated costs quoted are excluding GST. We would mention that the above estimate is based on our initial inspection and does not include any additional parts or labour which may be required after repair work has commenced. Occasionally worn or damaged parts are discovered after work has started and needed for repairs or replacement. However, should this occur, we would advise you. Please be informed that a deposit of 50% of the above estimate is payable before commencement of the work. Payment for this may be made in cash, credit card or cheque. You must also agree to pay full amount for renewal of the windscreen in the event of inadvertent breakage in the course of renewing the rubber seal or other repair requiring the removal of the windscreen.

Co Reg No : 199405410K

## ESTIMATE

GST Reg No : MR-8500111-X

Invoice Name & Address	Owner Name & Vehicle Info	
Yeo Min Si, Grace (yang Minsi,  Blk 312C Sumang Link #07-157 Singapore 823312  Contact No Mobile: 91432273	Cust No/Name	/Yeo Min Si, Grace (yang Minsi,
	Reg No/Reg Date	SLP1829T / 29/05/201
	Date In/Mileage	/ 0
	Chassis No	KNACC81CVH5075666
	Engine No	G4LEHS205947
	Make/Model	KIA/NIRO 1.6 A
	Colour/Trim	K3R TEMPTATION RED / WK SATURN BLACK

Account No	Terms	Date/Time Printed	CSE	Operator	WIP No
CSM00081	Cash	25/03/2021/ 11:01	QUD	247 / DonBong	31034
Description of Goods / Services		Qty	Unit Price	Disc%	Amount
M	HUB & BEARING ASSY-RR	1.00	437.00	00.00	437.00
M	ARM ASSY-RR TRAILING ARM,LH	1.00	117.00	00.00	117.00
M	ARM COMPLETE-RR LWR,LH	1.00	379.00	00.00	379.00
M	ARM ASSY-RR ASSIST	1.00	90.00	00.00	90.00
M	ARM & BUSH ASSY-SUSP UPR,LH	1.00	108.00	00.00	108.00
M	CROSSMEMBER-RR	1.00	637.00	00.00	637.00

# Estimate

SURVEYOR NAME : \_\_\_\_\_

SURVEYOR SIGNATURE : \_\_\_\_\_

DATE : \_\_\_\_\_

REMARKS : \_\_\_\_\_

Confirm & accepted by

	Nett	6,988.00
7% GST on	6988.00	489.16
<b>Total Payable</b>		<b>7,477.16</b>

Authorized signatory and company stamp

Validity of this estimate is 14 days from date of quote. This is a computer generated document, no signature is required. Estimated costs quoted are excluding GST. We would mention that the above estimate is based on our initial inspection and does not include any additional parts or labour which may be required after repair work has commenced. Occasionally worn or damaged parts are discovered after work has started and needed for repairs or replacement. However, should this occur, we would advise you. Please be informed that a deposit of 50% of the above estimate is payable before commencement of the work. Payment for this may be made in cash, credit card or cheque. You must also agree to pay full amount for renewal of the windscreen in the event of inadvertent breakage in the course of renewing the rubber seal or other repair requiring the removal of the windscreen.

## SINGAPORE ACCIDENT STATEMENT

### IMPORTANT NOTICE

1. Please report correctly the details of the accident to speed up the claims process.
2. This Form must be completed by the Policyholder and/or the Authorised Driver
3. Information provided must be as truthful and accurate as possible. Any wilful misrepresentation or withholding of material facts may allow insurance companies to repudiate policy liability.
4. The issue and acceptance of this Form by insurance companies is not an admission of policy liability on the part of the insurance companies.
5. Any false reporting may be referred to the Police for investigation.
6. This report will be forwarded by the insurers of the GIA Records Management Centre established by the General Insurance Association of Singapore (GIA) for archiving and that copies of this report will, for a fee, be made available upon application by interested parties.
7. By the lodgement of this report to the insurers, you hereby consent to the archiving of this report at the centre and to copies of the report being made available aforesaid.

### ACCIDENT STATEMENT

Date of Submission	25/03/2021 09:55 (SGT)
Date of Accident	24/03/2021 16:26 (SGT)
Exact Location of Accident	Singapore
Additional Location Information	TUAS ROAD
Country/State of Loss	Singapore

### DETAILS OF OWN VEHICLE

Vehicle Registration Number	SLP1829T
-----------------------------	----------

#### INSURED/POLICYHOLDER

Is company?	No
Name Of Registered Owner	YEO MIN SI, GRACE (YANG MINSI, GRACE)
NRIC No	SXXXX753Z
Email Address	yeo_min_si_grace@moe.edu.sg
Mobile Phone No	(Phone) +65-91432273
Alternative Phone No	(Home) +65-91432273

#### VEHICLE PARTICULARS

Manufacturer	Kia
Model	Niro
Variant	-
Exact purpose for which vehicle was being used at time of accident	Private use
Are you claiming under your own insurance policy for repair to your vehicle?	Yes
Vehicle Category	Private car
Transmission	Auto
CC	1600

#### INSURANCE COMPANY

Name of Insurance Company	AIG Asia Pacific Insurance Pte. Ltd.
Type of Coverage	Comprehensive
Fleet Policy	No
Policy Number	1700009447-03
Cover Note Number	-

#### DRIVER

Name of Driver	LIM TONG LEE, ANDREW
NRIC No	SXXXX580B

Date Of Birth	12/02/1979
Occupation	Indoor
Date Of Driving Pass	10/05/2007
Driving experience	13 YEARS AND 10 MONTHS
Gender	Male
Mobile Number	(Phone) +65-98367924
Alt. Phone Number	-
Email Address	limtongleeandrew@gmail.com
Address	Blk 312c Sumang Link #07-157 Singapore
Address complement	-
Postcode	823312
Is the driver the policyholder?	No
If No, Relationship of the Driver with the Insured	Spouse
Does Driver Own Other Vehicles?	No
Vehicle Registration Number of Other Vehicle Owned by Driver	-
Insurance Company of Other Vehicle Owned by Driver	-

#### GENERAL INFORMATION OF THE ACCIDENT

Type of Accident	Collision - Cross Junction
Weather Conditions	Raining
Road Surface	Wet

#### OTHER INFORMATION

Was any foreign vehicle involved in the accident?	No
Number of vehicles involved in the accident	2
Was anybody injured in the Accident?	No
Was any injured conveyed to hospital by ambulance?	-
Was any other material or property damaged?	Yes
Number of Passengers (Including Driver)	2
Has the driver been approached by unknown person(s) soliciting/offering accident claims assistance?	No

#### PASSENGER 1

Name	LI CHUN HONG
Gender	Female

#### DETAILS OF POLICE ACTION

Was the accident reported to the police?	No
Was notice of intended Prosecution given?	No
If yes, against whom?	-

#### CIRCUMSTANCES OF ACCIDENT

#### REFER TO THE ATTACHMENT

#### ATTACHMENT(S)

Are accident photos available for attachment?	Yes
Was there any video captured by Car Camera?	Yes
Was there any audio recorded?	No

#### DETAILS OF OTHER VEHICLE PROPERTY 1

Vehicle Registration Number	SMR8438U
Vehicle Manufacturer	Honda
Vehicle Model	-
Vehicle Variant	-
Vehicle Colour	-
Vehicle Category	Private car

Name of Driver .....	LOO SAI KEAT, SAMUEL
NRIC No .....	SXXXX302I
Contact Number .....	(Phone) +65-94374584
Address .....	-
Address complement .....	-
Postcode .....	-
Insurance Company Name .....	-
Nature Of Damage .....	-
Details of property damaged in accident .....	-
No. Of Passenger (Including Driver) .....	-

## SKETCH PLAN

### IMPORTANT NOTICE

1. Please report correctly the details of the accident to speed up the claims process.
2. This Form must be completed by the Policyholder and/or the Authorised Driver.
3. Information provided must be as truthful and accurate as possible. Any willful misrepresentation or withholding of material facts may allow insurance companies to repudiate policy liability.
4. The issue and acceptance of this Form by insurance companies is not an admission of policy liability on the part of the insurance companies.
5. Any false reporting may be referred to the Police for investigation.
6. The report will be forwarded by the insurers of the GIA Records Management Centre established by the General Insurance Association of Singapore (GIA) for archiving and that copies of this report will for a fee be made available upon application by interested parties.
7. By the lodgement of this report to the insurers, you hereby consent to the archiving of this report at the centre and to copies of the report being made available aforesaid.
8. Consent under the Personal Data Protection Act (PDPA)  
I understand, acknowledge, agree and consent that :  
(a) My insurer, my workshop and the General Insurance Association of Singapore ("GIA") may/are permitted to collect, use, disclose and/or process my personal data/personal information set out in this [form] and any other personal information provided by me or possessed by my insurer (collectively the "Personal Information") and disclose and transfer such Personal Information to all insurer(s) who have insured vehicle(s) involved in this accident (all insurer(s) who have insured vehicle(s) involved in this accident shall be collectively referred to as the "Insurers"), the Insurers' lawyers/law firms, the Monetary Authority of Singapore and any relevant government agency/authority (such as the police), for the purpose(s) of :  
(i) processing, handling and/or dealing with my claims including the settlement of the claims and any necessary investigations relating to the claims;  
(ii) investigating the accident and/or my claims;  
(iii) carrying out and/or dealing with my instructions or responding to any enquiries by me;  
(iv) administering my claims (including the mailing of correspondence, statements, invoices, reports or notices to me, which could involve disclosure of certain personal data about me to bring about delivery of the same as well as on the external cover of envelopes/mail packages); and/or  
(v) complying with applicable law in administering, processing, handling and/or dealing with my claims.  
(collectively the "Purposes")  
(b) all insurer(s) who have insured vehicle(s) involved in this accident and the Insurers' lawyers/law firms, may/are permitted to collect, use, disclose and/or process my Personal Information for one or more of the above Purposes; and  
(c) my Personal Information may/can be disclosed by any of the Insurers and/or GIA to their third party service providers or agents (including their lawyers/law firms), which may be sited outside of Singapore, for one or more of the above Purposes.



Policyholder's Signature / Date & Time

Driver's Signature (If driver is not the policyholder) / Date & Time

Witnessed by Reporting Centre Personnel

### Sketch Plan

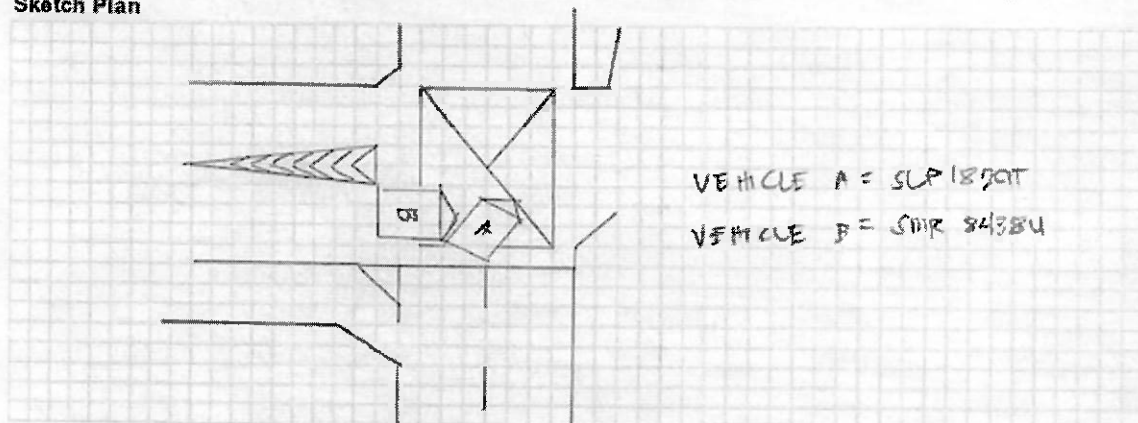

**Describe Circumstances of the Accident**

WHEN I WAS TRAVELING ALONG THE ROAD, AT THE JUNCTION AT TMS AVE 5, I MISS  
OUT THE RED LIGHT, THE CAR COMING OUT OF TMS AVE 5, HIT INTO MY CAR REAR LEFT  
SIDE.

THERE IS NO INJURY AT THE TIME OF INCIDENT.

**Declaration**

We declare the foregoing particulars are true in every respect.

\_\_\_\_\_  
Policyholder's Signature / Date &  
Time

*AK* 25/3/2021 8:20 AM  
\_\_\_\_\_  
Driver's Signature (if driver is not the policyholder) / Date  
& Time

\_\_\_\_\_  
Witnessed by Reporting Centre  
Personnel







# CERTIFICATE OF INSURANCE

## KIA AUTO PROTECTOR PRIVATE VEHICLE

**Name of Policyholder** : Yen Min Si Grace  
**Period of Insurance** : 29 May 2020 To 28 May 2021  
**Engine No.** : G4LEHS205947  
**Chassis No.** : KNACC61CVH5075566

**Vehicle No.** : SLP1629T  
**Policy No.** : 1700009447-03  
**Endorsement No.** :  
**Issued Date** : 05 May 2020

### ABOUT THE COVER

**Make/Model** : KIA Niro 1.6  
**Engine Capacity/Tonnage** : 1,580.00 CC  
**Driver Restriction** : NA  
**Sum Insured** : Market Value  
**Off Peak Car** : No  
**First Year of Registration** : 2017  
**Insuring with COE/PAF** : Yes

#### Person or Classes of Persons Entitled to Drive\*

a) The Policyholder  
 b) Any other person who is driving on the Policyholder's order or with his/her permission.  
 This Policy will indemnify the Policyholder or any authorized driver only if he/she meets the specified age condition.

You have to pay an additional sum of \$1,000 or "Inexperienced Driver Excess" ("IDE") if You are or Your Authorized Driver (named or unnamed) has less than 2 years' driving experience.

**Age Condition** : 35 years old and above

#### Limitation as to use\*

Use only for social, domestic and pleasure purposes and for the Policyholder's business.

The Policy does not cover use for hire or reward, driving tuition, driving test, racing, pace-making, reliability trial or speed-testing, the carriage of goods other than samples in connection with any trade or business or use for any purpose in connection with Motor Trade.

**Loss of Use** 1500cc - 1600cc

\* Limitations mentioned hereunder by Section 8 of the Motor Vehicles (Third Party Risks and Compensation) Act (Cap. 180), Section 95 of the Road Transport Act, 1987 (Malaysia) and Road Transport (Amendment) Act 2019, are not to be included under these headings.

### EXCESS

#### Section 1

**Fire - \$0** Own Damage - \$1000 **Theft - \$0** Flood Cover - \$1000

#### Section 2

**Property Damage - \$0**

**Windscreen - \$100**

#### Named Driver and Excess (where applicable)

**Yen Min Si Grace - \$1000 (Own Damage), \$1000 (Flood Cover)**

### APPROVED REPORTING CENTRES/AUTHORISED REPAIRERS (FOR CLAIMS RELATED REPAIRS)

1. Cycle & Carriage Body & Panel Centre Add: 209 Parklin Gardens Singapore 609230 65584501
2. Cycle & Carriage Authorized Service Centre (For accident reporting & windscreen claim only) Add: 330 Ubi Rd 3 Singapore 408650 67461000
3. Cycle & Carriage Authorized Service Centre (For accident reporting & windscreen claim only) Add: 241 Alexandra Road Singapore 150031 64276000
4. Cycle & Carriage Authorized Service Centre (For accident reporting & windscreen claim only) Add: 550 Sin Ming Ave Singapore 575733 63328000

For other Approved Reporting Centres/AIG Authorized Repairers, please contact our 24-hour accident emergency hotline at +65 8238 8300. Alternatively, you may refer to AIG website [www.aig.sg](http://www.aig.sg) or AIG SG Mobile App. Simply search and download "AIG SG" from iTunes or Google Play.

### IMPORTANT NOTES

**Hire Purchase Company/Employer's Loan:** United Overseas Bank Limited

We hereby certify that the policy to which this Certificate of Insurance relates is issued in accordance with the provisions of the Motor Vehicles (Third Party Risks and Compensation) Act (Cap. 180), Part IV of the Road Transport Act, 1987 (Malaysia), Road Transport (Amendment) Act 2019 and Motor Vehicles (Third Party Risks and Compensation) Act 2019 (Malaysia).

0500710050

C&C FULCO-CORP SALES

22 UBI ROAD 4 FULCO BUILDING

SINGAPORE 408617 ANSP MOTOR

Underwritten by AIG Asia Pacific Insurance Pte. Ltd.

**AIG Asia Pacific Insurance Pte. Ltd.**

This computer generated document does not require a signature.

2020-05-05 14:00