

ASS. REC. BY:

Steve

REF:

A16

ASSIGNMENT

From:

Date:

Estimated Cost:

OD/TP/WS/TP RES/OD RES/EVA/INV/MV

To Inspect Vehicle No:

at Workshop m/s

of

Insured:

Policy No.

Claims No.

Sum Insured:

Excess:

(Client's Record)

Make of Veh:

(Policy Condition)

Remark: The veh had commenced its
repair at the time of inspection.

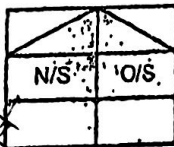

Bal. or Market Value:

IDAC Accident Report:

Consistent? : Yes or No

GIA / PR Seen:

Consistent? : Yes or No

Est. Repairs:

days

Res.: Yes or No

Cum Sum:

%

3 Val.: Yes or No

CA / REV / REP. / 24 HRS

Vehicle: IN / OUT

Date: Person Contacted:

Veh No:

SLP 1829T

Yr Regn:

29/5/17

Type: (M.Car) / M.Cycle / Bus / Van / Lorry / Taxi / Prime Mover /

Truck / Trailer or

Make:

KIA NITRO

c.c.

1580

Colour:

Red

A/C:

Insured / Std / NI / N

Sp. Reading

129052

T/Radio:

Insured / Std / NI / N

Eng/No:

KNACCHCVA15715-666

C/No:

Gen. Cond: Good / Fair / Poor / Burnt

Steering: In order / Jammed / Leaked / Burnt or

Brake: In order / Jammed / Leaked / Burnt or

Mod: Nil / S/Rim / STD A/Rim or

205/55 R16

Tyre Size:

F:

R:

BS / DUN / EXNOVA / GY / FS / LIZA / MIC / OHTSU / PIR / SUMI /

TOYO / YOKO or

Front

R/Bal.

4

mm

L/Bal.

4

mm

D.O.A.

24/3/21

Survey held at

cycle & carriage

Des. of Damages: Frt / Rear / O/S / N/S / U/C / Rooftop or

Re-LH

The U/C / Chassis frame / Body Structure affected due to collision

Rear

R/Bal.

4

mm

U/Bal.

4

mm

D.O.I.

25/3/21

Date / Time Action / Instruction

MIV-73K

Date/Time, File, Pass to?

☐

: Prell. Report

☐

: Final Report

Date/Time, File Return to?

Prepared:

Date/Time, File, Pass to?

Days Of Repair:

Resurvey No. of Trip:

Add Fee:

☐

: Site Insp

(\$

☐

: Interview

(\$

☐

: Tech. Invs

(\$

☐

: Weekend

(\$

Survey Fee:

Transportation:

\$ + RS, \$

Photos

Others

TOTAL



CYCLE & CARRIAGE

CYCLE & CARRIAGE KIA PTE LTD
PANDAN GARDENS CUSTOMER SERVICE CENTRE

209 Pandan Gardens Singapore 609339 Tel: 65684555 Fax: 65651240



Co Reg No : 199405410K

ESTIMATE

GST Reg No : MR-8500111-X

Invoice Name & Address	Owner Name & Vehicle Info														
Yeo Min Si, Grace (yang Minsi, Blk 312C Sumang Link #07-157 Singapore 823312 Contact No Mobile: 91432273	<table> <tr> <td>Cust No/Name</td><td>/Yeo Min Si, Grace (yang Minsi,</td></tr> <tr> <td>Reg No/Reg Date</td><td>SLP1829T / 29/05/201</td></tr> <tr> <td>Date In/Mileage</td><td>/ 0</td></tr> <tr> <td>Chassis No</td><td>KNACC81CVH5075666</td></tr> <tr> <td>Engine No</td><td>G4LEHS205947</td></tr> <tr> <td>Make/Model</td><td>KIA/NIRO 1.6 A</td></tr> <tr> <td>Colour/Trim</td><td>K3R TEMPTATION RED / WK SATURN BLACK</td></tr> </table>	Cust No/Name	/Yeo Min Si, Grace (yang Minsi,	Reg No/Reg Date	SLP1829T / 29/05/201	Date In/Mileage	/ 0	Chassis No	KNACC81CVH5075666	Engine No	G4LEHS205947	Make/Model	KIA/NIRO 1.6 A	Colour/Trim	K3R TEMPTATION RED / WK SATURN BLACK
Cust No/Name	/Yeo Min Si, Grace (yang Minsi,														
Reg No/Reg Date	SLP1829T / 29/05/201														
Date In/Mileage	/ 0														
Chassis No	KNACC81CVH5075666														
Engine No	G4LEHS205947														
Make/Model	KIA/NIRO 1.6 A														
Colour/Trim	K3R TEMPTATION RED / WK SATURN BLACK														

Account No	Terms	Date/Time Printed	CSE	Operator	WIP No		
CSM00081	Cash	25/03/2021/ 11:01	QUD	247 / DonBong	31034		
Description of Goods / Services				Qty	Unit Price	Disc%	Amount
E PNT88000 RENEW ACCIDENT DAMAGED PARTS ON LOWER COVER BUMPER, BUMPER MOUDLING, REPAIR LH REAR FENDER, REPAIR REAR UPPER BUMPER							1600.00
E PNT88000 REMOVE AND INSTALL PARKING ASSIST							60.00
E PNT98000 PAINT WORK SPRAY LH REAR FENDER, REAR BUMPER AND AFFECTED PORTION				350 X2			1050.00
M SUNDRY PERFORM RUST PREVENTION							80.00
A 54900099 CHECK WIRING AND CHASSIS ELECTRICAL SYSTEM							30.00
A 10028901 TO CARRY OUT DIAGNOSTIC CHECK USING HI-SCAN PRO TEST USING HI-SCAN PRO TEST							120.00
A WHEELALIGNMENTBP To Conduct Computerize Full Wheel Alignment							120.00
A 34900099 RENEW REAR UNDERCARRIAGE DAMAGES							400.00
M SUNDRY LABOUR RENEW LH REAR SPORT RIM INCLUDING BALANCING							30.00
M SUNDRY SUPPLY LH REAR TIRE							350.00
A 10028901 TO CARRY OUT AFTER RADAR CALIBRATION AND SETTINGS AFTER REPAIR REAR PORTION							120.00
M SUNDRY SUNDRIES							50.00
M MOULDING ASSY-RR BUMPER SIDE,L CUT				1.00	20.00	00.00	20.00
M BRACKET ASSY-RR BUMPER SIDE,LH ?				1.00	25.00	00.00	25.00
M GARNISH ASSY-QTR SIDE,LH CUT				1.00	144.00	00.00	144.00
M COVER-RR BUMPER LWR CUT				1.00	392.00	00.00	392.00
M WHEEL ASSY-ALUMINIUM CUT				1.00	629.00	00.00	629.00

Confirm & accepted by

Authorized signatory and company stamp

Validity of this estimate is 14 days from date of quote. This is a computer generated document, no signature is required. Estimated costs quoted are excluding GST. We would mention that the above estimate is based on our initial inspection and does not include any additional parts or labour which may be required after repair work has commenced. Occasionally worn or damaged parts are discovered after work has started and needed for repairs or replacement. However, should this occur, we would advise you. Please be informed that a deposit of 50% of the above estimate is payable before commencement of the work. Payment for this may be made in cash, credit card or cheque. You must also agree to pay full amount for renewal of the windscreen in the event of inadvertent breakage in the course of renewing the rubber seal or other repair requiring the removal of the windscreen.



CYCLE & CARRIAGE KIA PTE LTD
PANDAN GARDENS CUSTOMER SERVICE CENTRE

209 Pandan Gardens Singapore 609339 Tel: 65684555 Fax: 65651240



GST Reg No : MR-8500111-X

Co Reg No : 199405410K

Co Reg No : 199405410K															
Invoice Name & Address Yeo Min Si, Grace (yang Minsi, Blk 312C Sumang Link #07-157 Singapore 823312 Contact No Mobile: 91432273	Owner Name & Vehicle Info <table border="1"> <tr> <td>Cust No/Name</td> <td>/Yeo Min Si, Grace (yang Minsi,</td> </tr> <tr> <td>Reg No/Reg Date</td> <td>SLP1829T / 29/05/201</td> </tr> <tr> <td>Date In/Mileage</td> <td>/ 0</td> </tr> <tr> <td>Chassis No</td> <td>KNACC81CVH5075666</td> </tr> <tr> <td>Engine No</td> <td>G4LEHS205947</td> </tr> <tr> <td>Make/Model</td> <td>KIA/NIRO 1.6 A</td> </tr> <tr> <td>Colour/Trim</td> <td>K3R TEMPTATION RED / WK SATURN BLACK</td> </tr> </table>	Cust No/Name	/Yeo Min Si, Grace (yang Minsi,	Reg No/Reg Date	SLP1829T / 29/05/201	Date In/Mileage	/ 0	Chassis No	KNACC81CVH5075666	Engine No	G4LEHS205947	Make/Model	KIA/NIRO 1.6 A	Colour/Trim	K3R TEMPTATION RED / WK SATURN BLACK
Cust No/Name	/Yeo Min Si, Grace (yang Minsi,														
Reg No/Reg Date	SLP1829T / 29/05/201														
Date In/Mileage	/ 0														
Chassis No	KNACC81CVH5075666														
Engine No	G4LEHS205947														
Make/Model	KIA/NIRO 1.6 A														
Colour/Trim	K3R TEMPTATION RED / WK SATURN BLACK														

Account No	Terms	Date/Time Printed	CSE	Operator	WIP No		
CSM00081	Cash	25/03/2021/ 11:01	QUD	247 / DonBong	31034		
Description of Goods / Services				Qty	Unit Price	Disc%	Amount
M	HUB & BEARING ASSY-RR			1.00	437.00	00.00	437.00
M	ARM ASSY-RR TRAILING ARM, LH			1.00	117.00	00.00	117.00
M	ARM COMPLETE-RR LWR, LH			1.00	379.00	00.00	379.00
M	ARM ASSY-RR ASSIST			1.00	90.00	00.00	90.00
M	ARM & BUSH ASSY-SUSP UPR, LH			1.00	108.00	00.00	108.00
M	CROSSMEMBER-RR			1.00	637.00	00.00	637.00

Estimate

SURVEYOR NAME: Steve CLKK 00-111 111
Excess - 7

SURVEYOR NAME: _____
SURVEYOR SIGNATURE: _____

DATE: _____

REMARKS: _____

5th days
25/3/21, 2:00 pm

LKK Auto Consultants hence notify the Repairer of the following:

- To resurvey before/after spray painting
- To display damaged part(s) during resurvey
- Parts prices are subject to confirmation

- Third party survey is on a "Without Prejudice" basis

Confirm & accepted by _____

- Supplementary item(s) must be resurveyed and is subject to final approval from Insurance Company

Acknowledged by Repairer

Signature:

Authorized signatory and company stamp

	Nett	6,988.00
7% GST on	6988.00	489.16

Total Payable	7,477.16
----------------------	-----------------

Validity of this estimate is 14 days from date of quote. This is a computer generated document, no signature is required. Estimated costs quoted are excluding GST. We would mention that the above estimate is based on our initial inspection and does not include any additional parts or labour which may be required after repair work has commenced. Occasionally worn or damaged parts are discovered after work has started and needed for repairs or replacement. However, should this occur, we would advise you. Please be informed that a deposit of 50% of the above estimate is payable before commencement of the work. Payment for this may be made in cash, credit card or cheque. You must also agree to pay full amount for renewal of the windscreen in the event of inadvertent breakage in the course of renewing the rubber seal or other repair requiring the removal of the windscreen.

SINGAPORE ACCIDENT STATEMENT

IMPORTANT NOTICE

1. Please report correctly the details of the accident to speed up the claims process.
2. This Form must be completed by the Policyholder and/or the Authorised Driver
3. Information provided must be as truthful and accurate as possible. Any wilful misrepresentation or withholding of material facts may allow insurance companies to repudiate policy liability.
4. The issue and acceptance of this Form by insurance companies is not an admission of policy liability on the part of the insurance companies.
5. Any false reporting may be referred to the Police for investigation.
6. This report will be forwarded by the insurers of the GIA Records Management Centre established by the General Insurance Association of Singapore (GIA) for archiving and that copies of this report will, for a fee, be made available upon application by interested parties.
7. By the lodgement of this report to the insurers, you hereby consent to the archiving of this report at the centre and to copies of the report being made available aforesaid.

ACCIDENT STATEMENT

Date of Submission 25/03/2021 09:55 (SGT)
Date of Accident 24/03/2021 16:26 (SGT)
Exact Location of Accident Singapore
Additional Location Information TUAS ROAD
Country/State of Loss Singapore

DETAILS OF OWN VEHICLE

Vehicle Registration Number SLP1829T

INSURED/POLICYHOLDER

Is company? No
Name Of Registered Owner YEO MIN SI, GRACE (YANG MINSI, GRACE)
NRIC No SXXXXX753Z
Email Address yeo_min_si_grace@moe.edu.sg
Mobile Phone No (Phone) +65-91432273
Alternative Phone No (Home) +65-91432273

VEHICLE PARTICULARS

Manufacturer Kia
Model Niro
Variant -
Exact purpose for which vehicle was being used at time of accident Private use
Are you claiming under your own insurance policy for repair to your vehicle? Yes
Vehicle Category Private car
Transmission Auto
CC 1600

INSURANCE COMPANY

Name of Insurance Company AIG Asia Pacific Insurance Pte. Ltd.
Type of Coverage Comprehensive
Fleet Policy No
Policy Number 1700009447-03
Cover Note Number -

DRIVER

Name of Driver LIM TONG LEE, ANDREW
NRIC No SXXXXX580B

Date of Birth
Occupation
Date of Driving Pass
Driving experience
Gender
Mobile Number
Alt. Phone Number
Email Address
Address
Address complement
Postcode
Is the driver the policyholder?
If No, Relationship of the Driver with the Insured
Does Driver Own Other Vehicles?
Vehicle Registration Number of Other Vehicle Owned by Driver
Insurance Company of Other Vehicle Owned by Driver

12/02/1979
Indoor
10/05/2007
13 YEARS AND 10 MONTHS
Male
(Phone) +65-98367924
-
limtongleeandrew@gmail.com
Blk 312c Sumang Link #07-157 Singapore
-
823312
No
Spouse
No
-
-

GENERAL INFORMATION OF THE ACCIDENT

Type of Accident
Weather Conditions
Road Surface

Collision - Cross Junction
Raining
Wet

OTHER INFORMATION

Was any foreign vehicle involved in the accident?
Number of vehicles involved in the accident
Was anybody injured in the Accident?
Was any injured conveyed to hospital by ambulance?
Was any other material or property damaged?
Number of Passengers (Including Driver)
Has the driver been approached by unknown person(s) soliciting/offering accident claims assistance?

No
2
No
-
Yes
2
No

PASSENGER 1

Name
Gender

LI CHUN HONG
Female

DETAILS OF POLICE ACTION

Was the accident reported to the police?
Was notice of intended Prosecution given?
If yes, against whom?

No
No
-

CIRCUMSTANCES OF ACCIDENT

REFER TO THE ATTACHMENT

ATTACHMENT(S)

Are accident photos available for attachment?
Was there any video captured by Car Camera?
Was there any audio recorded?

Yes
Yes
No

DETAILS OF OTHER VEHICLE PROPERTY

Vehicle Registration Number
Vehicle Manufacturer
Vehicle Model
Vehicle Variant
Vehicle Colour
Vehicle Category

SMR8438U
Honda
-
-
-
Private car

No. of Driver
No
Contact Number
Address
Address complement
Postcode
Insurance Company Name
Nature Of Damage
Details of property damaged in accident
No. Of Passenger (Including Driver)

LOO SAI KEAT, SAMUEL

SXXXX3021

(Phone) +65-94374584

-
-
-
-
-
-
-

SKETCH PLAN

IMPORTANT NOTICE

1. Please report correctly the details of the accident to speed up the claims process.
2. This Form must be completed by the Policyholder and/or the Authorised Driver.
3. Information provided must be as truthful and accurate as possible. Any wilful misrepresentation or withholding of material facts may allow insurance companies to repudiate policy liability.
4. The issue and acceptance of this Form by insurance companies is not an admission of policy liability on the part of the insurance companies.
5. Any false reporting may be referred to the Police for investigation.
6. The report will be forwarded by the insurers of the GIA Records Management Centre established by the General Insurance Association of Singapore (GIA) for archiving and that copies of this report will for a fee be made available upon application by interested parties.
7. By the lodgement of this report to the insurers, you hereby consent to the archiving of this report at the centre and to copies of the report being made available aforesaid.

5. Consent under the Personal Data Protection Act (PDPA)

I understand, acknowledge, agree and consent that :

(a) My insurer, my workshop and the General Insurance Association of Singapore ("GIA") may/are permitted to collect, use, disclose and/or process my personal data/personal information set out in this [form] and any other personal information provided by me or possessed by my insurer (collectively the "Personal Information") and disclose and transfer such Personal Information to all insurer(s) who have insured vehicle(s) involved in this accident (all insurer(s) who have insured vehicle(s) involved in this accident shall be collectively referred to as the "Insurers"), the Insurers' lawyers/law firms, the Monetary Authority of Singapore and any relevant government agency/authority (such as the police), for the purpose(s) of :

(i) processing, handling and/or dealing with my claims including the settlement of the claims and any necessary investigations relating to the claims;

(ii) investigating the accident and/or my claims;

(iii) carrying out and/or dealing with my instructions or responding to any enquiries by me;

(iv) administering my claims (including the mailing of correspondence, statements, invoices, reports or notices to me, which could involve disclosure of certain personal data about me to bring about delivery of the same as well as on the external cover of envelopes/mail packages); and/or

(v) complying with applicable law in administering, processing, handling and/or dealing with my claims.

(collectively the "Purposes")

(b) all insurer(s) who have insured vehicle(s) involved in this accident and the Insurers' lawyers/law firms, may/are permitted to collect, use, disclose and/or process my Personal Information for one or more of the above Purposes; and

(c) my Personal Information may/can be disclosed by any of the Insurers and/or GIA to their third party service providers or agents (including their lawyers/law firms), which may be sited outside of Singapore, for one or more of the above Purposes.



Policyholder's Signature / Date & Time

Driver's Signature (If driver is not the policyholder) / Date & Time

Witnessed by Reporting Centre Personnel

Sketch Plan

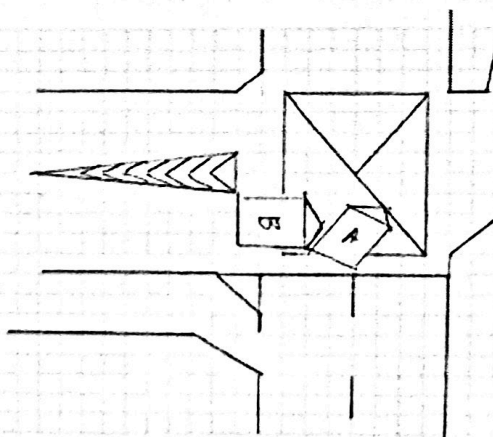

VEHICLE A = SLR 1890T
VEHICLE B = SMR 8438U

Describe Circumstances of the Accident

WHEN I WAS TRAVELLING ALONG THIS ROAD, AT THE JUNCTION AT TUGAS AVE 5, I WAS
OUT THE RED LIGHT, THE CAR COMING OUT OF TUGAS AVE 2, HIT INTO MY CAR FROM LEFT
SIDE.

THERE IS NO INJURY AT THE TIME OF INCIDENT.

Declaration

We declare the foregoing particulars are true in every respect.

Policyholder's Signature / Date &
Time

AK 25/3/2021 8:20 AM
Driver's Signature (if driver is not the policyholder) / Date
& Time

Witnessed by Reporting Centre
Personnel





CERTIFICATE OF INSURANCE

KIA AUTO PROTECTOR PRIVATE VEHICLE

Name of Policyholder : Yeo Min Si Grace
Period of Insurance : 29 May 2020 To 28 May 2021
Engine No. : G4LEHS205947
Chassis No. : KNACC81CVH5075666

Vehicle No. : SLP1829T
Policy No. : 1700009447-03
Endorsement No. :
Issued Date : 05 May 2020

ABOUT THE COVER

Make/Model : KIA Niro 1.6
Engine Capacity/Tonnage : 1,580.00 CC
Driver Restriction : NA
Person or Classes of Persons Entitled to Drive* :
Sum Insured : Market Value
Off Peak Car : No
First Year of Registration : 2017
Insuring with COE/PAF : Yes

a) The Policyholder
b) Any other person who is driving on the Policyholder's order or with his/her permission
This Policy will indemnify the Policyholder or any authorized driver only if he/she meets the specified age condition.

You have to pay an additional sum of \$3,000 as "Inexperienced Driver Excess" (IDEX) if You are or Your Authorized Driver (named or unnamed) has less than 2 years' driving experience.

Age Condition : 35 years old and above

Limitation as to use* :

Use only for social, domestic and pleasure purposes and for the Policyholder's business.
This Policy does not cover use for hire or reward, driving tuition, driving test, racing, pace-making, reliability trial or speed-testing, the carriage of goods other than samples in connection with any trade or business or use for any purpose in connection with Motor Trade.

Loss of Use 1500cc - 1600cc

* Limitations rendered inoperative by Section 8 of the Motor Vehicles (Third-Party Risks and Compensation) Act (Cap. 189), Section 95 of the Road Transport Act, 1987 (Malaysia) and Road Transport (Amendment) Act 2019 are not to be included under these headings.

EXCESS

Section 1
Fire - \$0 Own Damage - \$1000 Theft - \$0 Flood Cover - \$1000

Section 2
Property Damage - \$0

Windscreen : \$100

Named Driver and Excess (where applicable)

Yeo Min Si Grace - \$1000 (Own Damage), \$1000 (Flood Cover)

APPROVED REPORTING CENTRES/AUTHORISED REPAIRERS (FOR CLAIMS RELATED REPAIRS)

- 1 Cycle & Carriage Body & Paint Centre Add: 229 Parden Gardens Singapore 609330 65684501
- 2 Cycle & Carriage Authorized Service Centre (For accident reporting & windscreen claim only) Add: 330 Ubi Rd 3 Singapore 408650 67461000
- 3 Cycle & Carriage Authorized Service Centre (For accident reporting & windscreen claim only) Add: 241 Alexandra Road Singapore 152031 64778200
- 4 Cycle & Carriage Authorized Service Centre (For accident reporting & windscreen claim only) Add: 600 Ser Ming Ave Singapore 575733 65328600

For other Approved Reporting Centres/Authorised Repairers, please contact our 24-hour accident emergency hotline at +65 6336 6200. Alternatively, you may refer to AIG website www.aig.sg or AIG SG Mobile App. Simply search and download "AIG SG" from iTunes or Google Play.

IMPORTANT NOTES

Hire Purchase Company/Employer's Loan: United Overseas Bank Limited

We hereby certify that this policy to which this Certificate of Insurance relates is issued in accordance with the provisions of the Motor Vehicles (Third-Party Risks and Compensation) Act (Cap. 189), Part IV of the Road Transport Act, 1987 (Malaysia), Road Transport (Amendment) Act 2019 and Motor Vehicles (Third-Party Risks) Rules, 1959 (Malaysia).

0500710050

C&C FULCO-GOMP SALES

22 UBI ROAD 4 FULCO BUILDING
SINGAPORE 408617 ANSP - MOTOR

Underwritten by AIG Asia Pacific Insurance Pte. Ltd.

AIG Asia Pacific Insurance Pte. Ltd.

This computer generated document does not require a signature.

AIGASIA.PTE.LTD