

ASS. REC. BY:

REF:

CC4|A16 2100388B | Ripa3

B  
114B

24

Veh No: GBJ 2585P Yr Regn: 2019 / PGB

Type: M.Car / M.Cycle / Bus / Van / Lorry / Taxi / Prime Mover /

Truck / Trailer or \_\_\_\_\_

Make: TOYOTA DYNA 1505MT c.c. 2982

Colour BLUE A/C: Insured / Std / NI / NA

Sp. Reading 17595 T/Radio: Insured / Std / NI / NA

Eng/No: \_\_\_\_\_

C.No: TIFAT 354 302 K 21197\*

Gen. Cond: Good / Fair / Poor / Burnt

Steering: In order / Jammed / Leaked / Burnt or

Brake: Inorder / Jammed / Leaked / Burnt or

Modi : Nil / S/Rim / STD A/Rim or

Tyre Size: F: 195/75R15

155R12C

BS / DUN / EXNOVA / GY / FS / LIZA / MIC / OHTSU / PIR / SUMI /

TOYO/YOKO or

Front \_\_\_\_\_ Rear \_\_\_\_\_

R/Bal. 7 mm R/Bal. 5/5 mm

L/Bal. 5 mm      L/Bal. 5/5 mm

D.O.A. 22/03/21 D.O.I. 13/04/21

Survey held at Teamwork

Des. of Damages : Frt / Rear / O/S / N/S / U/C / Rooftop or

Repair limit - 71K

**□: Preli. Report**

**□: Final Report**

Days Of Repair:

Resurvey No. of Trip:

### Report Format :

Lump Sum / I.B.I: (\$ )

Add Fee:  : Site Insp (\$)

☐: Interview (\$

Tech. Invs (\$)

Weekend (\$)

Survey Fee:

Transportation:

$$) \quad S + RS, \quad S$$

) Photos

) Others

TOTAL



# SINGAPORE ACCIDENT STATEMENT

## IMPORTANT NOTICE

1. Please report correctly the details of the accident to speed up the claims process.
2. This Form must be completed by the Policyholder and/or the Authorised Driver
3. Information provided must be as truthful and accurate as possible. Any wilful misrepresentation or withholding of material facts may allow insurance companies to repudiate policy liability.
4. The issue and acceptance of this Form by insurance companies is not an admission of policy liability on the part of the insurance companies.
5. Any false reporting may be referred to the Police for investigation.
6. This report will be forwarded by the insurers of the GIA Records Management Centre established by the General Insurance Association of Singapore (GIA) for archiving and that copies of this report will, for a fee, be made available upon application by interested parties.
7. By the lodgement of this report to the insurers, you hereby consent to the archiving of this report at the centre and to copies of the report being made available aforesaid.

## ACCIDENT STATEMENT

Date of Submission	23/03/2021 16:48 (SGT)
Date of Accident	22/03/2021 20:45 (SGT)
Exact Location of Accident	Sims Ave, Singapore
Additional Location Information	-
Country/State of Loss	Singapore

## DETAILS OF OWN VEHICLE

Vehicle Registration Number	GBJ2585P
-----------------------------	----------

### INSURED/POLICYHOLDER

Is company?	Yes
Name Of Registered Owner	SHINE HUP FURNITURE
Company Reg No	-
Email Address	SHAWNTZJ@GMAIL.COM
Mobile Phone No	(Phone) +65-92268773
Alternative Phone No	+65-92268773

### VEHICLE PARTICULARS

Manufacturer	Toyota
Model	Dyna
Variant	-
Exact purpose for which vehicle was being used at time of accident	Employment
Are you claiming under your own insurance policy for repair to your vehicle?	No - Claiming third party
Vehicle Category	Commercial vehicle
Transmission	Manual
CC	3000

### INSURANCE COMPANY

Name of Insurance Company	AIG Asia Pacific Insurance Pte. Ltd.
Type of Coverage	Comprehensive
Fleet Policy	No
Policy Number	2070012946-01
Cover Note Number	-

### DRIVER

Name of Driver	SHAWN TAN ZHENG JIE
NRIC No	SXXXX122E

Date Of Birth	09/11/1997
Occupation	Indoor
Date Of Driving Pass	18/01/2017
Driving experience	4 YEARS AND 2 MONTHS
Gender	Male
Mobile Number	(Phone) +65-92268773
Alt. Phone Number	-
Email Address	SHAWNTZJ@GMAIL.COM
Address	BLK 123 PAYA LEBAR WAY #12-2913
Address complement	-
Postcode	381123
Is the driver the policyholder?	No
If No, Relationship of the Driver with the Insured	Employee
Does Driver Own Other Vehicles?	No
Vehicle Registration Number of Other Vehicle Owned by Driver	-
Insurance Company of Other Vehicle Owned by Driver	-

#### GENERAL INFORMATION OF THE ACCIDENT

Type of Accident	Hit and run / Vandalism / Damaged whilst parked
Weather Conditions	Clear
Road Surface	Dry

#### OTHER INFORMATION

Was any foreign vehicle involved in the accident?	No
Number of vehicles involved in the accident	2
Was anybody injured in the Accident?	No
Was any injured conveyed to hospital by ambulance?	-
Was any other material or property damaged?	Yes
Number of Passengers (Including Driver)	0
Has the driver been approached by unknown person(s) soliciting/offering accident claims assistance?	No

#### DETAILS OF POLICE ACTION

Was the accident reported to the police?	Yes
Police Station Name	Traffic Police
Police Station Phone No	(Phone) +65-65470000
Alt. Police Station Phone No	(Fax) +65-65474900
Police Station Address	10 Ubi Avenue 3 Singapore 408865
Was notice of intended Prosecution given?	No
If yes, against whom?	-

#### CIRCUMSTANCES OF ACCIDENT

REFER TO POLICE REPORT T/20210323/7025

#### ATTACHMENT(S)

Are accident photos available for attachment?	Yes
Was there any video captured by Car Camera?	No
Was there any audio recorded?	No

#### DETAILS OF OTHER VEHICLE PROPERTY 1

Vehicle Registration Number	GBK4100L
Vehicle Manufacturer	-
Vehicle Model	-
Vehicle Variant	-
Vehicle Colour	-
Vehicle Category	Commercial vehicle

Name of Driver ..... -  
Contact Number ..... -  
Address ..... -  
Address complement ..... -  
Postcode ..... -  
Insurance Company Name ..... -  
Nature Of Damage ..... -  
Details of property damaged in accident ..... -  
No. Of Passenger (Including Driver) ..... -

#### WITNESS DETAILS

##### WITNESS 1

Name ..... MR CHEN  
Phone ..... (Phone) +65-98298062  
Email ..... -



## SKETCH PLAN

### IMPORTANT NOTICE

1. Please report correctly the details of the accident to speed up the claims process.
2. This Form must be completed by the Policyholder and/or the Authorised Driver.
3. Information provided must be as truthful and accurate as possible. Any willful misrepresentation or withholding of material facts may allow insurance companies to repudiate policy liability.
4. The issue and acceptance of this Form by insurance companies is not an admission of policy liability on the part of the insurance companies.
5. Any false reporting may be referred to the Police for investigation.
6. The report will be forwarded by the insurers of the GIA Records Management Centre established by the General Insurance Association of Singapore (GIA) for archiving and that copies of this report will for a fee be made available upon application by interested parties.
7. By the lodgement of this report to the insurers, you hereby consent to the archiving of this report at the centre and to copies of the report being made available aforesaid.
8. **Consent under the Personal Data Protection Act (PDPA)**

I understand, acknowledge, agree and consent that:

(a) My insurer, my workshop and the General Insurance Association of Singapore ("GIA") may/are permitted to collect, use, disclose and/or process my personal data/personal information set out in this [form] and any other personal information provided by me or possessed by my insurer (collectively the "Personal Information") and disclose and transfer such Personal Information to all insurer(s) who have insured vehicle(s) involved in this accident (all insurer(s) who have insured vehicle(s) involved in this accident shall be collectively referred to as the "Insurers"), the Insurers' lawyers/law firms, the Monetary Authority of Singapore and any relevant government agency/authority (such as the police), for the purpose(s) of:

(i) processing, handling and/or dealing with my claims including the settlement of the claims and any necessary investigations relating to the claims;

(ii) investigating the accident and/or my claims;

(iii) carrying out and/or dealing with my instructions or responding to any enquiries by me;

(iv) administering my claims (including the mailing of correspondence, statements, invoices, reports or notices to me, which could involve disclosure of certain personal data about me to bring about delivery of the same as well as on the external cover of envelopes/mail packages); and/or

(v) complying with applicable law in administering, processing, handling and/or dealing with my claims.

(collectively the "Purposes")

(b) all insurer(s) who have insured vehicle(s) involved in this accident and the Insurers' lawyers/law firms, may/are permitted to collect, use, disclose and/or process my Personal Information for one or more of the above Purposes; and

(c) my Personal Information may/can be disclosed by any of the Insurers and/or GIA to their third party service providers or agents (including their lawyers/law firms), which may be sited outside of Singapore, for one or more of the above Purposes.

150 540 Sims Ave #01-02

GIA's Archives Centre

Singapore 387603

Tel: 6747 1012

Policyholder's Signature / Date & Time

Driver's Signature (If driver is not the policyholder) / Date & Time

Witnessed by Reporting Centre Personnel

### Sketch Plan

A: GBJ2585P

B: GBK4100L

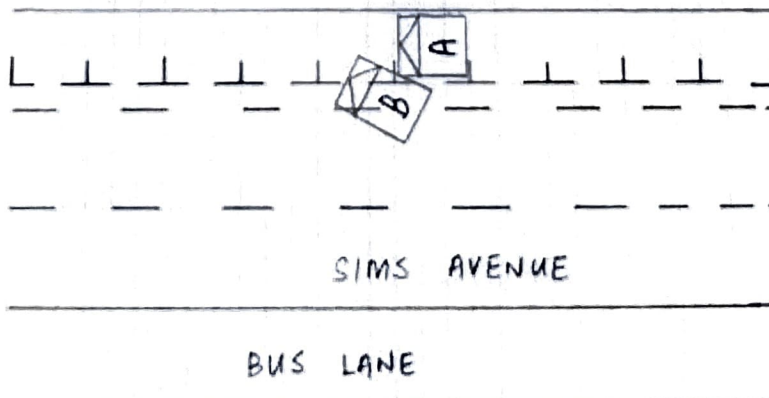

**Describe Circumstances of the Accident**

Refer to police report T/20240323/7025

**Declaration**

I/we declare the foregoing particulars are true in every respect.  
(Member of SleepPact)

No. 540 Sims Ave #01-02  
Sims Avenue Centre  
Singapore 387603  
Tel 6747 1012

Policyholder's Signature / Date &  
Time

*Shan*

Driver's Signature (If driver is not the policyholder) / Date  
& Time

*[Signature]*

Witnessed by Reporting Centre  
Personnel



**SINGAPORE  
POLICE FORCE**

Police Station Of Origin:  
Traffic Police  
10 Ubi Avenue 3 SINGAPORE 408865  
Tel No: 65470000



T/20210323/7025

1 of 3

Report No. T/20210323/7025

**REPORT OF A TRAFFIC ACCIDENT**

Date/Time Report Made: 23/03/2021 16:00		Vide Report No.:		Station Diary No.:	
<b>Informant's Particulars</b>					
Name of Informant: SHAWN TAN ZHENG JIE			Address: 123 PAYA LEBAR WAY #12-2913 SINGAPORE 381123		
ID Type / ID No.: NRIC NO / S9740122E			Contact No.: Home/Office: Mobile: 92268773		
Nationality: SINGAPORE CITIZEN			Email: shawntzj@gmail.com		
Sex: Male	Age: 23	Date of Birth: 09/11/1997	Type of Informant: Driver		
Race: Chinese			Language: English		Institution / School Name:
Occupation: DRIVER			Driving Licence Information: Class:		Date of Expiry:

<b>General Information of the Accident</b>				
Type of Accident:	Non-Injury Hit and Run	Drink Drive: No	Date/Time of Accident: 22/03/2021 20:45	Type of Location:
Location:  SIMS AVENUE				
Weather:		Road Surface:	Road Speed Limit:	
Traffic Flow:		Traffic Control:	Traffic Volume:	
Type of Collision:			Anyone conveyed by ambulance: No	

<b>Details of Vehicle Involved</b>						
Vehicle No.	Type	Make	Model	Color	Conditio	No of
GBJ2585P	Lorry					0
GBK4100L	Lorry					0

<b>Details of Person Involved</b>	
Any Pedestrian Involved: No	
No. of Pedestrians Injured: NIL	Use of Pedestrian Crossing: NA



**SINGAPORE  
POLICE FORCE**



T/20210323/7025

Police Station Of Origin:  
Traffic Police  
10 Ubi Avenue 3 SINGAPORE 408865  
Tel No: 65470000

2 of 3

Report No. T/20210323/7025

## CONTINUATION OF REPORT

<b>Driver</b>			
Name	SHAWN TAN ZHENG JIE		ID No. S9740122E
Related Vehicle	GBJ2585P (Lorry)		Contact No. 92268773
Hospital/Clinic	NIL		Class of Driving Licence & Expiry Class: NIL Date of Expiry: NIL
Date	NIL	Date	NIL
No. of Days granted Medical Leave	NIL	Degree of	NIL

Brief Details.

On the stated date and time, my lorry (GBJ2585P) was parked stationary along 540 Sims Avenue at the parallel parking lot. When I went back to my lorry, I realized there was damages on the front left portion of my lorry. There is a witness told me that he saw a lorry (GBK4100L) hit onto my lorry when he was trying to park into the parking lot in front of my vehicle.





**SINGAPORE  
POLICE FORCE**



T/20210323/7025

3 of 3

Report No. T/20210323/7025

Police Station Of Origin:  
Traffic Police  
10 Ubi Avenue 3 SINGAPORE 408865  
Tel No: 65470000

**CONTINUATION OF REPORT**

Sketch Plan

Informant is not able to provide sketch

Signature Of Officer Recording The Report:  
Not applicable

Signature Of Interpreter:  
Not applicable

Officer In Charge Of Case:  
TP / TPIB /  
KALESWARI PALANI  
Contact No.: 65476902

Authentication Stamp  
NP168

Signature Of Informant:

The identity of the person making this report has been authenticated by SingPass. No signature is required.

Date/Time:  
23/03/2021 16:00

Classification Of Case:

# Enquire PARF/COE Rebate for Registered Vehicle

Owner ID Type:	Business
Owner ID:	114B
Vehicle No.:	GBJ2585P
Vehicle to be Exported:	No
Intended Deregistration Date:	14 Apr 2021
Vehicle Make:	TOYOTA
Vehicle Model:	DYNA 150 5MT
Primary Colour:	Blue
Manufacturing Year:	2018
Engine No.:	1KD2833244
Chassis No.:	JTFAT35Y30K211975
Maximum Power Output:	-
Open Market Value:	\$27,082.00
Original Registration Date:	25 Feb 2019
First Registration Date:	25 Feb 2019
Transfer Count:	0
Actual ARF Paid:	\$1,355.00
Intended PARF Rebate Details	
PARF Eligibility:	No
PARF Eligibility Expiry Date:	-
PARF Rebate Amount:	\$0.00
Intended COE Rebate Details	
COE Expiry Date:	24 Feb 2029
COE Category:	C - Goods Vehicle & Bus
COE Period(Years):	10
PQP Paid:	\$13,526.00
COE Rebate Amount:	\$10,635.00
<b>Total Rebate Amount:</b>	<b>\$10,635.00</b>

The information contained herein is correct as at 14 Apr 2021

OK



# Toyota Dyna 150 3.0M

Overview

Financial

Accessories

Similar

Research

Photos

Map



Price	\$82,800	Lifespan	25-Feb-2039
Depreciation ?	\$10,520 /yr View models with similar depre	Reg Date	26-Feb-2019 (7yrs 10mths 11days COE left)
Mileage	25,696 km (12.1k /yr)	Manufactured ?	2018
Road Tax ?	N.A.	Transmission	Manual
Dereg Value ?	\$20,388 as of today (change)	OMV ?	\$27,082
COE ?	\$25,893	ARF ?	\$1,355
Engine Cap	2,982 cc	No. of Owners ?	1
Curb Weight ?	1,720 kg		
Type of Vehicle	Truck		

## Features

View specs of the Toyota Dyna 150 Diesel (2014)

## Accessories

Factory Radio Setting.

## Description

1 Owner Unit 2019 Model. 1 Stop Service For Your Business Needs. Trade In Most Welcomed. Low Depre And Low Mileage For Your Peace Of Mind. Exclusive Warranty Will Be Given Upon Handover. Kindly Pm For Test Drive And Viewing Now!

## Category

Premium Ad Car

## Status

Available for sale. Shortlist this car to get alerted whenever the price or availability changes.

## Resources



Car Valuation - Free

Find out the market value of your existing car for free. Get started



tion

? Request to have this car evaluated professionally. Find out more

[https://www.sgcarmart.com/used\\_cars/info.php?ID=971356&DL=2976](https://www.sgcarmart.com/used_cars/info.php?ID=971356&DL=2976)

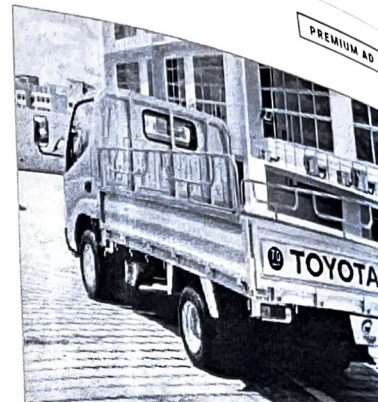

## Price Chart

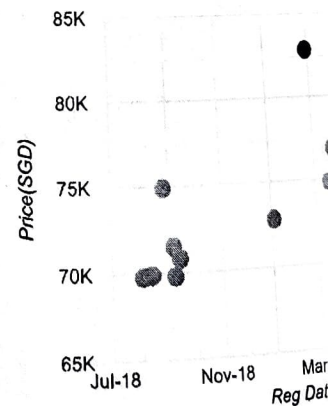

Click on the point to view the vehi

Shortlist

+ Compare

More

## Seller Information

Car (S) Pte Ltd