

SINGAPORE ACCIDENT STATEMENT

IMPORTANT NOTICE

1. Please report correctly the details of the accident to speed up the claims process.
2. This Form must be completed by the Policyholder and/or the Authorised Driver
3. Information provided must be as truthful and accurate as possible. Any wilful misrepresentation or withholding of material facts may allow insurance companies to repudiate policy liability.
4. The issue and acceptance of this Form by insurance companies is not an admission of policy liability on the part of the insurance companies.
5. **Any false reporting may be referred to the Police for investigation.**
6. This report will be forwarded by the insurers of the GIA Records Management Centre established by the General Insurance Association of Singapore (GIA) for archiving and that copies of this report will, for a fee, be made available upon application by interested parties.
7. By the lodgement of this report to the insurers, you hereby consent to the archiving of this report at the centre and to copies of the report being made available aforesaid.

ACCIDENT STATEMENT

Date of Submission	03/04/2021 15:20 (SGT)
Date of Accident	22/03/2021 21:30 (SGT)
Exact Location of Accident	Near 527 Sims Ave, Singapore 387587
Additional Location Information	SIMS AVENUE
Country/State of Loss	Singapore

DETAILS OF OWN VEHICLE

Vehicle Registration Number	GBK4100L
-----------------------------------	----------

INSURED/POLICYHOLDER

Is company?	Yes
Name Of Registered Owner	METAQUIP TC INDUSTRIAL PTE LTD
Company Reg No	A199305621Z
Email Address	fanny_loi@tanchong.com
Mobile Phone No	(Phone) +65-86786612
Alternative Phone No	(Home) +65-86786612

VEHICLE PARTICULARS

Manufacturer	Nissan
Model	Cabstar
Variant	-
Exact purpose for which vehicle was being used at time of accident	Employment
Are you claiming under your own insurance policy for repair to your vehicle?	No - Reporting only
Vehicle Category	Commercial vehicle
Transmission	Auto
CC	3000

INSURANCE COMPANY

Name of Insurance Company	AIG Asia Pacific Insurance Pte. Ltd.
Type of Coverage	Comprehensive
Fleet Policy	Yes
Policy Number	999993682/100881222-0000
Cover Note Number	-

DRIVER

Name of Driver	RASUKKANNU RAJESH
Passport No/FIN	G2272937W

Date Of Birth	11/12/1985
Occupation	Outdoor
Date Of Driving Pass	31/08/2018
Driving experience	2 YEARS AND 7 MONTHS
Gender	Male
Mobile Number	(Phone) +65-82831927
Alt. Phone Number	-
Email Address	fanny_loi@tanchong.com
Address	911 BUKIT TIMAH RD
Address complement	TANCHONG MOTOR CTR
Postcode	589622
Is the driver the policyholder?	No
If No, Relationship of the Driver with the Insured	Hirer
Does Driver Own Other Vehicles?	No
Vehicle Registration Number of Other Vehicle Owned by Driver	-
Insurance Company of Other Vehicle Owned by Driver	-

GENERAL INFORMATION OF THE ACCIDENT

Type of Accident	Collided into Parked Vehicle
Weather Conditions	Clear
Road Surface	Dry

OTHER INFORMATION

Was any foreign vehicle involved in the accident?	No
Number of vehicles involved in the accident	2
Was anybody injured in the Accident?	No
Was any injured conveyed to hospital by ambulance?	-
Was any other material or property damaged?	Yes
Number of Passengers (Including Driver)	1
Has the driver been approached by unknown person(s) soliciting/offering accident claims assistance?	No

DETAILS OF POLICE ACTION

Was the accident reported to the police?	No
Was notice of intended Prosecution given?	No
If yes, against whom?	-

CIRCUMSTANCES OF ACCIDENT

SEE ATTACHED SKETCH PLAN AND PHOTO

ATTACHMENT(S)

Are accident photos available for attachment?	Yes
Was there any video captured by Car Camera?	No
Was there any audio recorded?	No

DETAILS OF OTHER VEHICLE PROPERTY 1

Vehicle Registration Number	GBJ2585P
Vehicle Manufacturer	Toyota
Vehicle Model	Dyna
Vehicle Variant	-
Vehicle Colour	Blue
Vehicle Category	Commercial vehicle
Name of Driver	-
Contact Number	-
Address	-
Address complement	-

Postcode -
Insurance Company Name -
Nature Of Damage -
Details of property damaged in accident -
No. Of Passenger (Including Driver) -

IMPORTANT NOTICE

SKETCH PLAN

1. Please report accurately the details of the accident to speed up the claims process.
2. This Form must be completed by the Policyholder and/or the Authorized Driver.
3. Information provided must be as truthful and accurate as possible. Any willful misrepresentation or withholding of material facts may allow insurance companies to invalidate policy liability.
4. The issue and acceptance of this Form by insurance companies is not an admission of policy liability on the part of the insurance companies.
5. Any false reporting may be referred to the Police for investigation.
6. The report will be forwarded by the insurers of the GIA Records Management Centre established by the General Insurance Association of Singapore (GIA) for archiving and that copies of this report will for a fee be made available upon application by interested parties.
7. By the lodgement of this report to the insurers, you hereby consent to the archiving of this report at the centre and to copies of the report being made available aforesaid.
8. **Consent under the Personal Data Protection Act (PDPA)**
I understand, acknowledge, agree and consent that :
(a) My insurer, my workshop and the General Insurance Association of Singapore ("GIA") may/are permitted to collect, use, disclose and/or process my personal data/personal information set out in this form and any other personal information provided by me or possessed by my insurer (collectively the "Personal Information") and disclose and transfer such Personal Information to all insurer(s) who have insured vehicle(s) involved in this accident (all insurer(s) who have insured vehicle(s) involved in this accident shall be collectively referred to as the "Insurers"), the Insurers' lawyer/law firm, the Monetary Authority of Singapore and any relevant government agency/authority (such as the police), for the purpose(s) of :
(i) processing, handling and/or dealing with my claims including the settlement of the claims and any necessary investigations relating to the claims;
(ii) investigating the accident and/or my claims;
(iii) carrying out and/or dealing with my instructions or responding to any enquiries by me;
(iv) administering my claims (including the mailing of correspondence, statements, invoices, reports or notices to me, which could involve disclosure of certain personal data about me to bring about delivery of the same as well as on the external cover of envelopes/postal packages); and/or
(v) complying with applicable law in administering, processing, handling and/or dealing with my claims.
(collectively the "Purposes")
(b) all insurer(s) who have insured vehicle(s) involved in this accident and the Insurers' lawyer/law firm, may/are permitted to collect, use, disclose and/or process my Personal Information for one or more of the above Purposes; and
(c) my Personal Information may/can be disclosed by any of the Insurers and/or GIA to their third party service providers or agents (including their lawyer/law firm), which may be filed outside of Singapore, for one or more of the above Purposes.

[Signature]
Policyholder's Signature / Date
Time 01/04/2024 15:04
Sketch Plan 15:04
Driver's Signature (if driver is not the policyholder) / Date
Time 03/04/2024 15:04
Witnessed by Reporting Centre Personnel *[Signature]*

AUTOLUTION INDUSTRIAL PTE LTD
19 UBI ROAD
SINGAPORE 408627
TEL: 67966814, 67487483

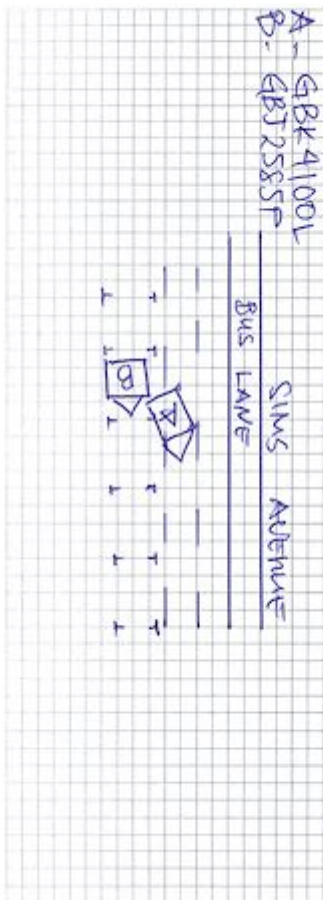

Describe Circumstances of the Accident

I was reversing my vehicle 'A' to
 Move out from Carpark I hit the vehicle 'B'
 on the front left portion

Declaration

We declare the foregoing particulars are true in every respect.

Policyholder's Signature / Date &
 Time 03/04/2021 15:04

Driver's Signature (if other is not the policyholder) / Date
 & Time 03/04/2021 15:04

Witnessed by Reporting Person
 Personal

AUTOLOUTION INDUSTRIAL PTE LTD
 19 UBI ROAD
 SINGAPORE 468073
 TEL: 64477056 FAX: 64487483



















CERTIFICATE OF INSURANCE

ISSUANCE TEL: (65) 6419 3000

MOTOR VEHICLES (THIRD PARTY RISKS AND COMPENSATION) ACT (CHAPTER 188)
MOTOR VEHICLES (THIRD PARTY RISKS AND COMPENSATION) RULES, 1980
MOTOR VEHICLES (THIRD PARTY RISKS AND COMPENSATION) RULES, 1981 (MALAYSIA)
MOTOR VEHICLES (THIRD PARTY RISKS AND COMPENSATION) RULES, 1982 (MALAYSIA)

6.2.201

COMPREHENSIVE COMMERCIAL MOTOR
CERTIFICATE NO. 9999956820100841222-00000
OWN DAMAGE EXCESS \$8000.00 (1)
WINDSCREEN EXCESS \$5100.00
(for policies with effect from 1st November 2020)
SUM INSURED \$51,000
INSURING WITH COE/PAF YES

1) VEHICLE REGISTRATION NO. GBN4100L
2) NAME OF INSURED Mediapac TC Industrial Pte Ltd

3) EFFECTIVE DATE OF THE COMMENCEMENT OF INSURANCE FOR THE PURPOSES OF THE ACT 1 Jan 2021

4) DATE OF EXPIRY OF INSURANCE 31 Dec 2021

5) PERSON OR CLASSES OF PERSONS ENTITLED TO DRIVE *

Any person who is driving on the insured's order or with their permission.
An additional Young and Inexperienced Driver (YIDID) Excess of \$53,000 (unless otherwise stated) applies to any driver(s) (named and unnamed) who is below age 25 or has less than 2 years driving experience.

Provided that the person driving is permitted in accordance with the licensing or other laws or regulations to drive the Motor Vehicle or has been so permitted and is not disqualified by order of a Court of Law or by reason of any enactment or regulation in that behalf soon driving the Motor Vehicle.

6) LIMITATION AS TO USE *

Use for the carriage of passengers or goods in connection with the insured's business.
Use for social, domestic, pleasure purposes and business purposes of any person whom the vehicle is hired.
The Policy does not cover:

- 1) Use for racing, pace-making, reliability trial or speed testing.
- 2) Use whilst driving a trailer except the towing (other than for reward) of any one disabled mechanically propelled vehicle.
- 3) Use for the carriage of passengers for hire or reward by any person to whom the vehicle is hired.

LOSS OF USE NOT INCLUDED

* NAMED DRIVER N/A

* HIRE PURCHASE COMPANY N/A

* Limitations involved irrespective by Section 8 of the Motor Vehicles (Third Party Risks and Compensation) Act (Chapter 188) and Section 55 of the Road Transport Act, 1987 (Malaysia), are not to be included under these headings.

I/We hereby certify that the policy to which this Certificate relates is issued in accordance with the provisions of the Motor Vehicles (Third Party Risks and Compensation) Act (Chapter 188) and Part IV of the Road Transport Act, 1987 (Malaysia).

Issued At: Singapore 9 Feb 2021

AIG ASIA PACIFIC INSURANCE PTE. LTD.

Sole Agent:
TAN CHONG CHAIOT PTE LTD
913 BLKCT TANGH ROAD
TAN CHONG MOTOR CENTRE
SINGAPORE 596023

Authorized Representative

ORIGINAL

ISSUE