

Your Ref: TP/IP/12719/2021  
Our Ref : CI/TPD21003845/P

26<sup>th</sup> March 2021

**General Investigation Team**

Traffic Police Department  
Singapore Police Force  
10 Ubi Avenue 3  
Singapore 408865

**MECHANICAL INSPECTION REPORT OF MOTOR LORRY YM 8290L**

1. I refer to your request on 25<sup>th</sup> March 2021 to conduct a physical inspection of a Motor Lorry bearing registration number YM 8290L (herein referred to as "**Motor Lorry**"), which was involved in a road traffic accident on 11<sup>th</sup> March 2021
2. The objective of this inspection is to determine if there was any possible mechanical failure to the Motor Lorry that may have contributed to the accident.
3. Following the request, I had carried out a physical inspection of the Motor Lorry on 25<sup>th</sup> March 2021 at the premises of Traffic Police vehicle pound, 517 Airport Road Singapore 539942. I now set out below my observations and comments with respect to this inspection.

**General Condition**

4. The mileage of the Motor Lorry at the time of my inspection was 550,609km.
5. The Motor Lorry appeared to have sustained damage at its frontal portion. Its front body panel, front bumper and front left headlamp were damaged at the time of my inspection.

**Tyres and Wheel Rims**

6. The 6 tyres of the Motor Lorry were observed to be in serviceable condition and sufficiently inflated for vehicular operation. I did not find any tear, cut or burst mark(s) on the outer and the inner sidewalls as well as across the tread of the 6 tyres. The tyre brand, tyre size and remaining tread depth of the 6 tyres of the Motor Lorry were recorded as follows:-

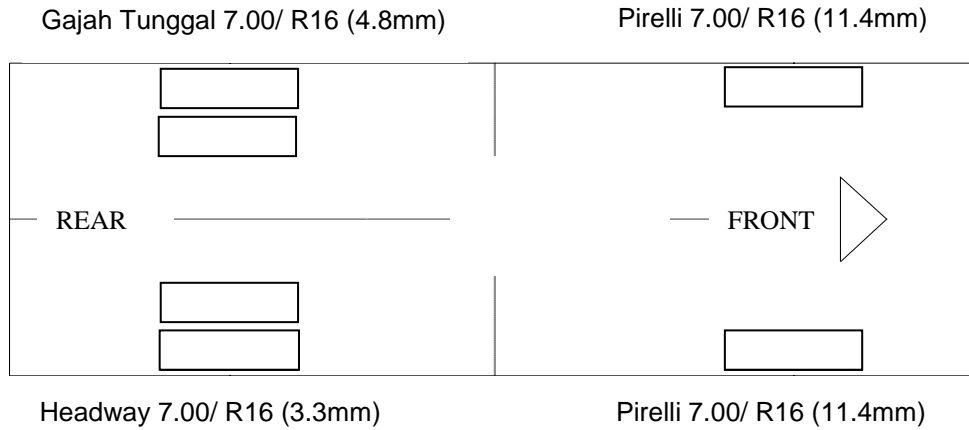

7. The 6 tyres were observed to be wrapped around standard steel wheel rims that were found to be without any damage. See photo 1 – 10 below.



**Photo 1** shows a general view of the instrument cluster of the Motor Lorry at the time of my inspection. The mileage of the Motor Lorry was 550,609 km



**Photo 2** shows a general view of the Motor Lorry's frontal portion at the time of my inspection. It appeared to have sustained damage at its frontal portion. Its front body panel, front bumper and front left headlamp were damage at the time of my inspection as a result of the accident.



**Photo 3** shows a close up view of the Motor Lorry's frontal portion at the time of my inspection. It appeared to have sustained damage at its frontal portion. Its front body panel (circled), front bumper (red arrow) and front left headlamp (yellow arrow) were damage at the time of my inspection.as a result of the accident.





**Photo 4** shows a general view of the right body of the Motor Lorry at the time of my inspection. The Motor Lorry was observed to be intact and unaffected by the accident.



**Photo 5** shows a general view of the left body of the Motor Lorry at the time of my inspection. The Motor Lorry was observed to be intact and unaffected by the accident.

51 UBI AVE 1, #01-25 PAYA UBI INDUSTRIAL PARK, SINGAPORE 408933 TEL : (065) 62563561 FAX : (065) 67414108



**Photo 6** shows a general view of the rear body of the Motor Lorry at the time of my inspection. The Motor Lorry was observed to be intact and unaffected by the accident.



**Photo 7** shows the condition of the front right tyre of the Motor Lorry, which was observed to be in serviceable condition with remaining tread depth of approximately 11.4mm. The tyre, which was wrapped around standard steel wheel rim, was also observed to be sufficiently inflated for vehicular operation. There was no tear, cut or burst mark(s) on the outer and the inner sidewalls as well as across the tread of the 6 tyres that were fitted on the Motor Lorry.





**Photo 8** shows the condition of the rear right tyre of the Motor Lorry, which was observed to be in serviceable condition with remaining tread depth of approximately 3.3mm. The tyre, which was wrapped around standard steel wheel rim, it was observed to be sufficiently inflated for vehicular operation.



**Photo 9** shows the condition of the rear left tyres of the Motor Lorry, which was observed to be in serviceable condition with remaining tread depth of approximately 4.8mm. The tyres, which were wrapped around standard steel wheel rim, were also observed to be sufficiently inflated for vehicular operation. There was also no damage found on all 6 steel wheel rims of the Motor Lorry.

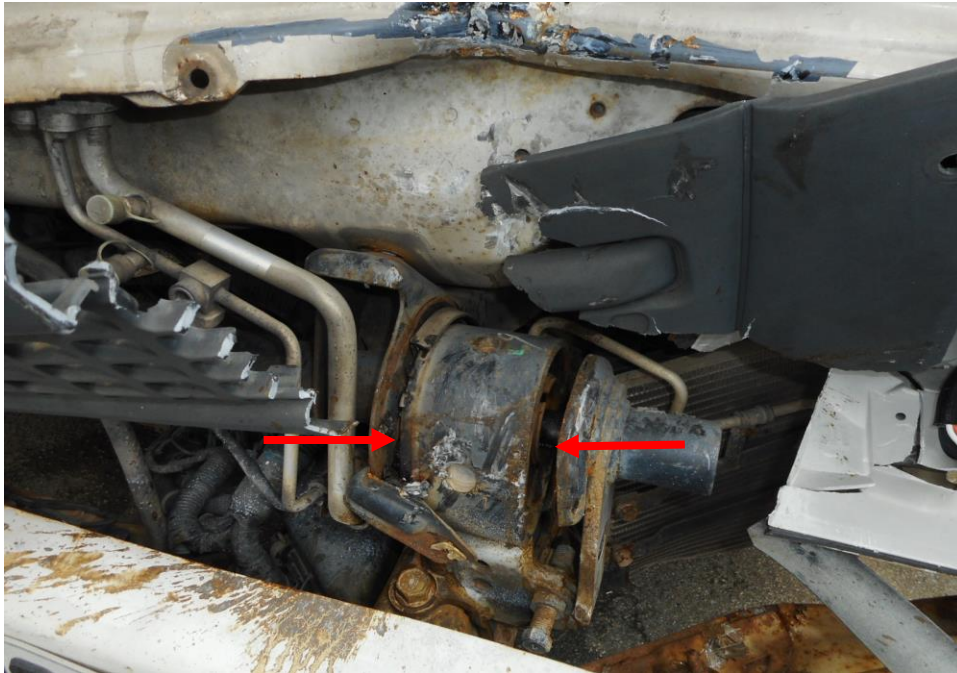

**Photo 10** shows the condition of the rear right tyres of the Motor Lorry, which were observed to be in serviceable condition with remaining, tread depth of approximately 11.4mm. There was also no tear, cut or burst mark(s) on the outer and the inner sidewalls as well as across the tread of the 6 tyres that were fitted on the Motor Lorry.

### **Engine Compartment & Operating Fluids**

8. Upon examination of the Motor Lorry's engine compartment, we had observed that the parts, components and fluids could not be inspected as due to the damage induced has jam the cabin of the Motor Lorry which immobilized its opening and viewing, however we are able to observe the brake fluid reservoir of the Motor Lorry and it was observed to be of insufficient level.
9. My subsequent checks on the underside of the Motor Lorry also revealed no fluid stain. Visually, the various undercarriage components of the Motor Lorry were all observed to be intact and without any visible damage. See photo 11 – 13 below.





**Photo 11** shows the induced damage that had jam the cabin of the Motor Lorry's and immobilised the opening and viewing (arrowed) of the various parts and components inside the engine compartment, a result of the accident.

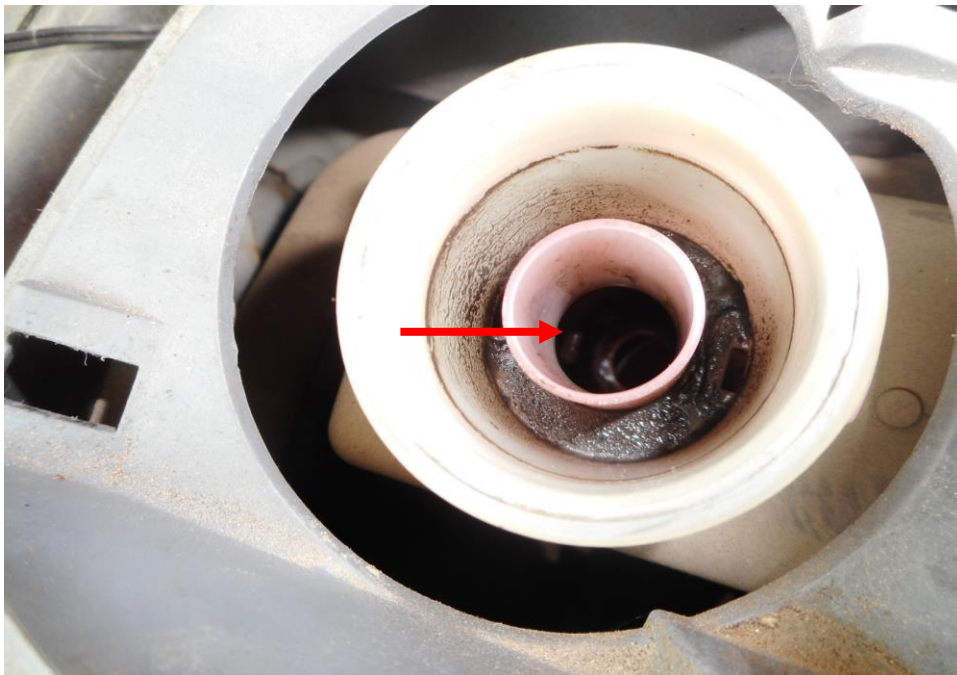

**Photo 12** shows the brake fluid reservoir of the Motor Lorry at the time of my inspection. The brake fluid was observed to be of sufficient level (arrowed).



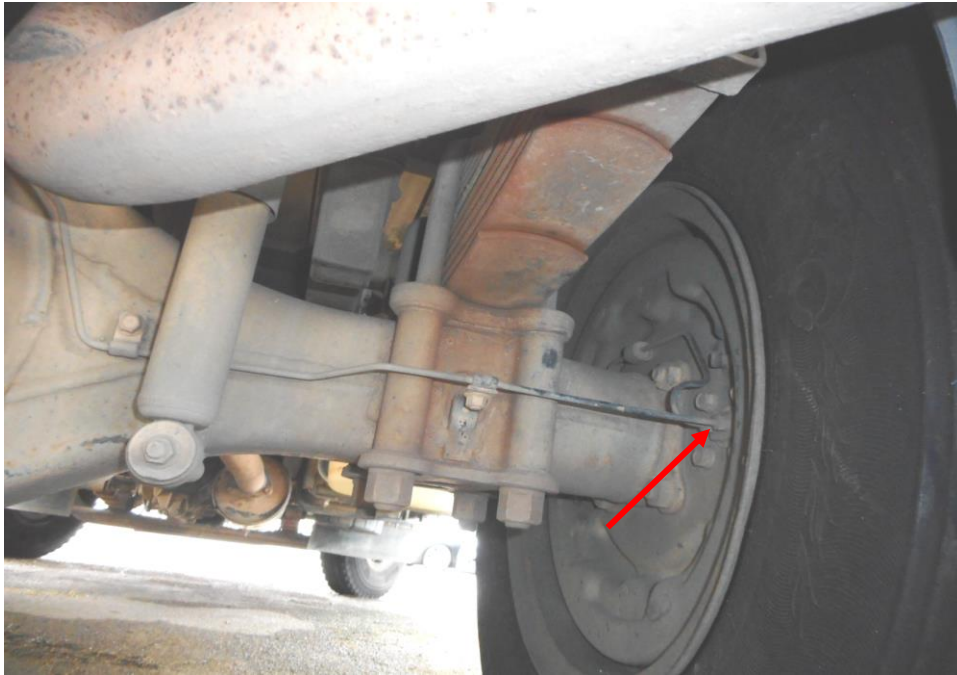

**Photo 13** shows the undercarriage of the Motor Lorry, at the area where the engine housing and transmission housing are located. I did observed old engine fluid stain(s) on the underside of the Motor Lorry.

### **Steering System & Braking System**

10. Static brake tests conducted on the Motor Lorry revealed abnormality. The brake booster do not responded well to the various tests conducted as there was abnormal movement of the brake pedal when it was depressed.
11. In general, the static brake tests had suggested that there was internal leakage of pressure/vacuum in the braking system of the Motor Lorry and braking system of the Motor Lorry was likely to be unserviceable condition at the material time. This was also taking into consideration that the brake fluid was of sufficient level, and also that there was no sign(s) of brake fluid leakage along the brake hoses and brake pipes. This was likely the cause that had resulted in the accident of the Motor Lorry.

12. Static test on the steering system of the Motor Lorry also revealed no abnormality to the steering system. I did not experience any abnormal free play and/or other resistance when turning the steering wheel left and right to full lock positions. My visual examination of the various steering components which had included the steering rack and pinion, tie rods, tie rod ends and ball joints revealed that these components were all generally in good condition. See photo 14 - 27 below.



**Photo 14** shows the brake pipe (arrowed) at the rear right wheel of the Motor Lorry. I did not observe any leakage of brake fluid at the time of my inspection of the Motor Lorry.

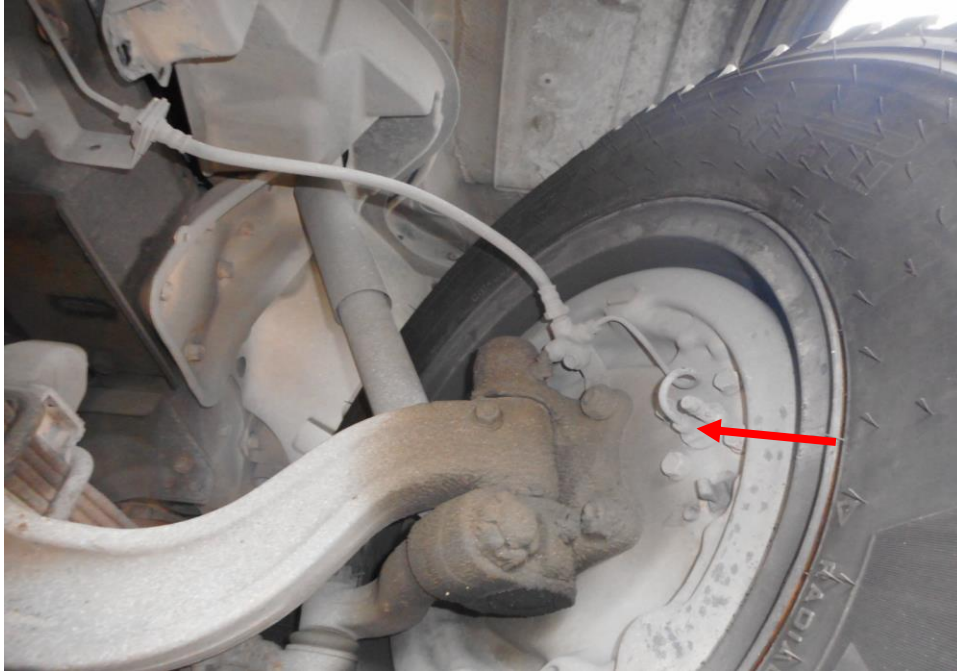

**Photo 15** shows the brake pipe (arrowed) at the rear left wheel of the Motor Lorry. I did not observe any leakage of brake fluid at the time of my inspection of the Motor Lorry.

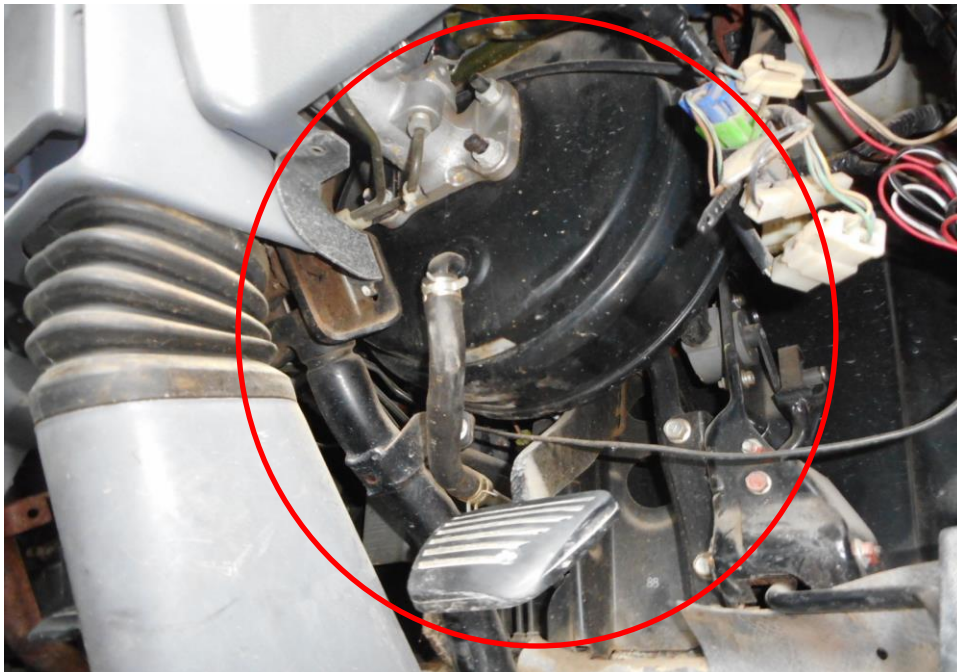

**Photo 16** shows the brake hose/pipe (arrowed) at the front right wheel of the Motor Lorry. No leakage of brake fluid was observed. Visual examination of the various components of the braking system like the brake drum (circled), brake pedal etc had revealed all to be intact and without visible damage at the time of accident. There was also no sign of fluid stain(s) observed on the various undercarriage components.





**Photo 17** shows the brake hose/pipe (arrowed) at the front left wheel of the Motor Lorry. No leakage of brake fluid was observed. Visual examination of the various components of the braking system like the brake drum (circled), brake pedal etc had revealed all to be intact and without visible damage at the time of accident. There was also no sign of fluid stain(s) observed on the various undercarriage components.



**Photo 18** shows the brake booster (arrowed) of the Motor Lorry. No leakage of brake fluid was observed. Visual examination of the various components of the brake booster had revealed all to be intact and without visible damage at the time of inspection. There was also no sign of fluid stain(s) observed on the various undercarriage components.



**Photo 19** shows a general view of the steering box (circled) of the Motor Lorry at the time of my inspection. The steering box was observed to be unaffected by the accident.



**Photo 20** shows the various undercarriage components at the front right wheel of the Motor Lorry, in particular the steering tie rod end (arrowed). The various steering components were all found to be intact, suggesting that the steering system of the Motor Lorry was likely to be in serviceable condition at the material time of accident. There was also no sign of fluid stain(s) observed on the various undercarriage components.





**Photo 21** shows the various undercarriage components at the front left wheel of the Motor Lorry, in particular the steering tie rod end (arrowed). The various undercarriage components of the Motor Lorry were all found to be intact without any visible damage. There was also no sign of fluid stain(s) observed on the various undercarriage components.

### **Electronic Safety / Warning Indicators**

13. Motor Lorry's automatic self-test of the functionality of its electronic operating systems was not conducted as the Motor Lorry was not fitted with these systems.

### **Seat Belts**

14. The Front right and front left seat belts of the "Motor Lorry" were tested and all the seat belts were able to be fastened securely into the respective pre-tensioners that were fitted at the sides of each seat.

### **Operational Behaviour of the Motor Lorry**

15. Operational test to primarily determine whether there was any abnormality to the engine system, transmission system and braking system of the Motor Lorry could not be conducted given that it is unsafe to be driven as the braking system is not in serviceable condition (Unsafe to drive)



## **Conclusion**

16. For this particular case, I was able to determine possible mechanical failure to the Motor Lorry that may have contributed to the accident. During the static test conducted to its braking system. The brake booster do not responded well to the various tests conducted as there was abnormal movement of the brake pedal when it was depressed.

However, Static test on the steering system of the Motor Lorry also revealed no abnormality to the steering system. I did not experience any abnormal free play and/or other resistance when turning the steering wheel left and right to full lock positions. My visual examination of the various steering components which had included the Steering box, tie rods, tie rod ends and ball joints revealed that these components were all generally in good condition.

17. We were able to determine that there was internal leakage of pressure/vacuum in the braking system of the Motor Lorry and the braking system of the Motor Lorry was likely to be unserviceable condition at the material time. As this was also taking into consideration that there was no damaged the exterior casing of the brake booster and brake fluid was of sufficient level, also that there was no sign(s) of brake fluid leakage along the brake hoses and brake pipes. This abnormality to the braking system of the Motor Lorry had likely caused the accident.

18. The 6 tyres fitted on the Motor Lorry were also found to be in serviceable condition. I did not find any tear, cut or burst mark(s) on the outer and the inner sidewalls as well as across the tread of the 6 tyres. The 6 tyres were also observed to be sufficiently inflated for vehicular operation with remaining tread depth of approximately 3.3mm – 11.4mm.

**Sherwin Beh***Technical Investigator***Ang Bryan Tani***AMSOE, AMIRTE, AFF SAE, M.MATAI, AFF.Inst.AEA**Senior Technical Investigator**Technical Investigation & Reconstructionist (SAE-A)*

**DISCLAIMER OF LIABILITY TO THIRD PARTIES:** - This Report is made solely for the use and benefit of the Client named on the front page of this Report. No liability or responsibility whatsoever, in contract or tort, is accepted to any third party who may rely on the Report wholly or in part. Any third party acting or relying on this Report, in whole or in part, does so at his or her own risk.