

SINGAPORE ACCIDENT STATEMENT

IMPORTANT NOTICE

1. Please report correctly the details of the accident to speed up the claims process.
2. This Form must be completed by the Policyholder and/or the Authorised Driver.
3. Information provided must be as truthful and accurate as possible. Any wilful misrepresentation or withholding of material facts may allow insurance companies to repudiate policy liability.
4. The issue and acceptance of this Form by insurance companies is not an admission of policy liability on the part of the insurance companies.
5. Any false reporting may be referred to the Police for investigation.
6. This report will be forwarded by the insurers of the GIA Records Management Centre established by the General Insurance Association of Singapore (GIA) for archiving and that copies of this report will, for a fee, be made available upon application by interested parties.
7. By the lodgement of this report to the insurers, you hereby consent to the archiving of this report at the centre and to copies of the report being made available aforesaid.

ACCIDENT STATEMENT

Date of Submission	24/03/2021 11:12 (SGT)
Date of Accident	23/03/2021 16:47 (SGT)
Exact Location of Accident	1 Yishun Central, Singapore 768830
Additional Location Information	JUNCTION OF NORTH POINT DRIVE AND YISHUN CENTRAL 1
Country/State of Loss	Singapore

DETAILS OF OWN VEHICLE

Vehicle Registration Number	SLH6000B
-----------------------------	----------

INSURED/POLICYHOLDER

Is company?	No
Name Of Registered Owner	CHIA EU-GENE BRYAN
NRIC No	SXXXX376E
Email Address	gt_popper@yahoo.com.sg
Mobile Phone No	(Phone) +65-96633040
Alternative Phone No	+65-96633040

VEHICLE PARTICULARS

Manufacturer	BMW
Model	X3
Variant	-
Exact purpose for which vehicle was being used at time of accident	Private use
Are you claiming under your own insurance policy for repair to your vehicle?	No - Claiming third party
Vehicle Category	Private car
Transmission	Auto
CC	1997

INSURANCE COMPANY

Name of Insurance Company	Tokio Marine Insurance Singapore Ltd
Type of Coverage	Comprehensive
Fleet Policy	No
Policy Number	20-MS007377-R01
Cover Note Number	-

DRIVER

Name of Driver	CAROL PNG YEN PIN
NRIC No	SXXXX409A

Date Of Birth	15/03/1976
Occupation	Indoor
Date Of Driving Pass	14/03/2002
Driving experience	19 YEARS
Gender	Female
Mobile Number	(Phone) +65-85004866
Alt. Phone Number	-
Email Address	gt_popper@yahoo.com.sg
Address	37 JALAN REDOP
Address complement	-
Postcode	808583
Is the driver the policyholder?	No
If No, Relationship of the Driver with the Insured	Spouse
Does Driver Own Other Vehicles?	No
Vehicle Registration Number of Other Vehicle Owned by Driver	-
Insurance Company of Other Vehicle Owned by Driver	-

GENERAL INFORMATION OF THE ACCIDENT

Type of Accident	Collision - Head to Rear
Weather Conditions	Clear
Road Surface	Dry

OTHER INFORMATION

Was any foreign vehicle involved in the accident?	No
Number of vehicles involved in the accident	2
Was anybody injured in the Accident?	No
Was any injured conveyed to hospital by ambulance?	-
Was any other material or property damaged?	Yes
Number of Passengers (Including Driver)	2
Has the driver been approached by unknown person(s) soliciting/offering accident claims assistance?	No

PASSENGER 1

Name	CAROL LAM
Gender	Female

DETAILS OF POLICE ACTION

Was the accident reported to the police?	No
Was notice of intended Prosecution given?	No
If yes, against whom?	-

CIRCUMSTANCES OF ACCIDENT

REFER TO SKETCH PLAN ATTACHED

ATTACHMENT(S)

Are accident photos available for attachment?	Yes
Was there any video captured by Car Camera?	Yes
Was there any audio recorded?	No

DETAILS OF OTHER VEHICLE PROPERTY 1

Vehicle Registration Number	SMR2139Y
Vehicle Manufacturer	Toyota
Vehicle Model	Prius
Vehicle Variant	-
Vehicle Colour	-
Vehicle Category	Private car

Name of Driver	CHUA CHIP HOCK
NRIC No	SXXXX008J
Contact Number	(Phone) +65-91150996
Address	-
Address complement	-
Postcode	-
Insurance Company Name	-
Nature Of Damage	-
Details of property damaged in accident	-
No. Of Passenger (Including Driver)	-

SKETCH PLAN**IMPORTANT NOTICE**

1. Please report correctly the details of the accident to speed up the claims process.
2. This Form must be completed by the Policyholder and/or the Authorised Driver.
3. Information provided must be as truthful and accurate as possible. Any wilful misrepresentation or withholding of material facts may allow insurance companies to renew policy liability.
4. The Issue and acceptance of this Form by insurance companies is not an admission of policy liability on the part of the insurance companies.
5. Any false reporting may be referred to the Police for investigation.
6. The report will be forwarded by the insurers of the GIA Records Management Centre established by the General Insurance Association of Singapore (GIA) for archiving and that copies of this report will for a fee be made available upon application by interested parties.
7. By the lodgement of this report to the insurers, you hereby consent to the archiving of this report at the centre and to copies of the report being made available aforesaid.

8. Consent under the Personal Data Protection Act (PDPA)

I understand, acknowledge, agree and consent that:

(a) My insurer, my workshop and the General Insurance Association of Singapore ("GIA") may/are permitted to collect, use, disclose and/or process my personal data/personal information set out in this [form] and any other personal information provided by me or possessed by my insurer (collectively the "Personal Information") and disclose and transfer such Personal Information to all insurer(s) who have insured vehicle(s) involved in this accident (all insurer(s) who have insured vehicle(s) involved in this accident shall be collectively referred to as the "Insurers"), the Insurers' lawyers/law firms, the Monetary Authority of Singapore and any relevant government agency/authority (such as the police), for the purpose(s) of:

(i) processing, handling and/or dealing with my claims including the settlement of the claims and any necessary investigations relating to the claims;

(ii) investigating the accident and/or my claims;

(iii) carrying out and/or dealing with my instructions or responding to any enquiries by me;

(iv) administering my claims (including the mailing of correspondence, statements, invoices, reports or notices to me, which could involve disclosure of certain personal data about me to bring about delivery of the same as well as on the external cover of envelopes/mail packages); and/or

(v) complying with applicable law in administering, processing, handling and/or dealing with my claims.

(collectively the "Purposes")

(b) all insurer(s) who have insured vehicle(s) involved in this accident and the Insurers' lawyers/law firms, may/are permitted to collect, use, disclose and/or process my Personal Information for one or more of the above Purposes; and

(c) my Personal Information may/can be disclosed by any of the Insurers and/or GIA to their third party service providers or agents (including their lawyers/law firms), which may be sited outside of Singapore, for one or more of the above Purposes.



Policyholder's Signature / Date & Time
24/03/2021



Driver's Signature (If driver is not the policyholder) / Date & Time
24/03/2021 (10:30am)

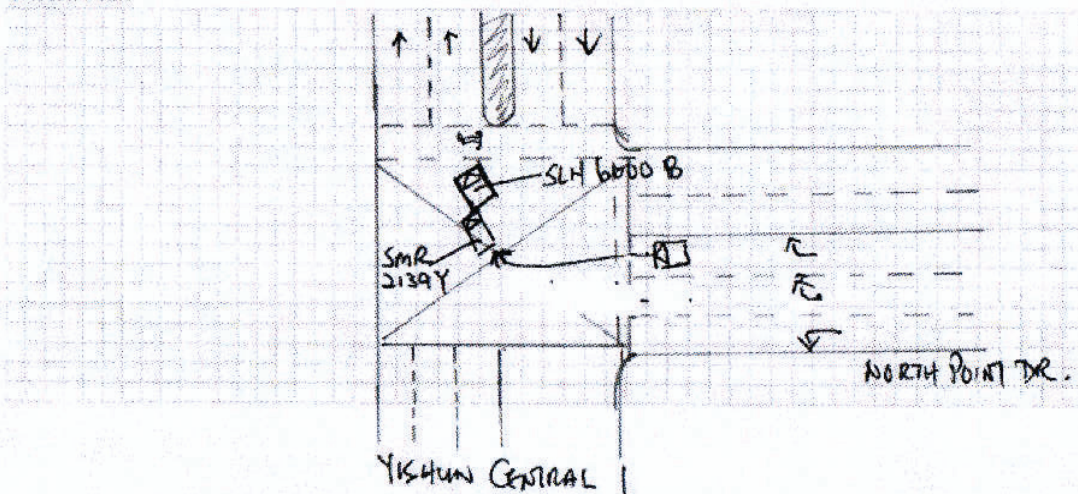

Witnessed by Reporting Centre Personnel

Sketch Plan

Describe Circumstances of the Accident



ON 23-3-2021 AT ABOUT 4.47 PM
 AFTER I TURN RIGHT INTO JUNCTION OF YISHUN CENTRAL ONE AND I
 STOPPED AT THE YELLOW BOX IN FRONT OF TRAFFIC LIGHT PROCEED TO
 ALLOW THE CYCLIST DRIVE PASS, VEHICLE SMR2139 FROM BEHIND COLLIDED
 ON TO THE REAR LEFT OF MY VEHICLE, AFTER THE ACCIDENT WE EXCHANGE
 PARTICULARS FOR INSURANCE CLAIM. NO ONE WAS INJURED

Declaration

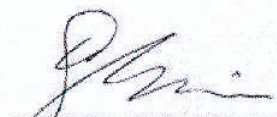
We declare the foregoing particulars are true in every respect.

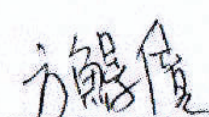
 Policyholder's Signature / Date &
 Time 24/03/2021

 24/03/2021
 Driver's Signature (if driver is not the policyholder) / Date
 & Time

 
 Witnessed by Reporting Centre
 Personnel

Tokio Marine Insurance Singapore Ltd.

(Company Reg. No.: 192300014M) (GST Reg No.: M2-0000023-4)

20 McCallum Street #09-01 Tokio Marine Centre Singapore 069046

T: (65) 6221 6111 F: (65) 6221 4355 / (65) 6224 0895 E: tmis@tokiomarine.com.sg W: www.tokiomarine.com

A member of the
Tokio Marine Group



TOKIO MARINE
INSURANCE GROUP

FORM MX1

Certificate of Insurance

MOTOR VEHICLES (THIRD-PARTY RISKS AND COMPENSATION) ACT (CHAPTER 189)

MOTOR VEHICLES (THIRD-PARTY RISKS AND COMPENSATION) RULES, 1960

ROAD TRANSPORT ACT, 1987 (MALAYSIA)

MOTOR VEHICLES (THIRD-PARTY RISKS) RULES, 1959 (MALAYSIA)

Policy No.: 20-MS007377-R01 (Private Motor Car)

1. Index Mark and Registration Number of Vehicle SLH6000B **Chassis No.:** WBAWY920700R99847

2. Name of Policyholder CHIA EU-GENE BRYAN (XIE YOUREN BRYAN)

3. Effective date of the Commencement of Insurance for the purposes of the Act 26/07/2020

4. Date of Expiry of Insurance 25/07/2021

5. Persons or Class of Persons entitled to drive*

(a) The Policyholder.

(b) Any other person who is driving on the Policyholder's order or with his permission.

* Provided that the Person driving is permitted in accordance with the licensing or other laws or regulations to drive the Motor Vehicle or has been so permitted and is not disqualified by order of a Court of Law or by reason of any enactment or regulation in that behalf from driving the Motor Vehicle. And provided further that the Motor Vehicle is registered under the Road Traffic Act and its registration under the Road Traffic Act has not been cancelled at the time of the accident loss or damage.

6. Limitations as to use*

Use only for social domestic and pleasure purposes and for the Policyholder's business.

The policy does not cover use for hire or reward, racing, pace- making, reliability trial, speed-testing or the carriage of goods (other than samples) in connection with any trade or business or use for any purpose in connection with the Motor Trade.

* Limitations rendered inoperative by Section 8 of the Motor Vehicles (Third-Party Risks and Compensation) Act (Chapter 189) and Section 95 of the Road Transport Act, 1987 (Malaysia), are not to be included under these headings.

We hereby certify that the Policy to which this Certificate relates is issued in accordance with the provision of the Motor Vehicles (Third-Party Risks and Compensation) Act (Chapter 189) and Part IV of the Road Transport Act, 1987 (Malaysia).

Please refer to the Policy Schedule for full details, terms and conditions of the insurance.

IMPORTANT NOTICE

This Certificate is not transferable. During its currency, if the insurance is cancelled for whatsoever reason, you must return the Certificate to Tokio Marine Insurance Singapore Ltd. within 7 days thereof or, if the Certificate has been lost destroyed, you must make a statutory declaration to that effect. Failure to comply with this duty is an offence under Motor Vehicle (Third-Party Risks and Compensation) Act (Chapter 189).

ADDITIONAL INFORMATION

Account: 2865DDA

Insurance Plan:	Comprehensive Other Workshop Plan
Limit for total loss or theft:	Prevailing Market Value
Policy Excess:	Own Damage Claims SGD 1,500
	Windscreen Excess SGD 100
Financial Interest:	MAYBANK SINGAPORE LIMITED

Tokio Marine Insurance Singapore Ltd.

Authorised Signature

Vehicle Registration Details

Vehicle No. SLH6000B	Make/ Model B.M.W./X3 SDRIVE 20I M SPORT HID SR NAV	Vehicle Scheme -
Current Propellant Petrol	Chassis No. WBAWY920700R99847	Vehicle Type Passenger Station Wagon/Jeep/Land Rover

Owner's Details

Owner Name:

**CHIA EU-GENE, BRYAN (XIE YOUREN,
BRYAN)**

Owner ID Type:

Singapore NRIC

NRIC/Passport/Company Cert No.:

S7327376E

Registered Address:

37 JALAN REDOP SINGAPORE 808583

Mailing Address:

-

Birth Date:

25 Jul 1973

Registration Details

Previous Vehicle No.:

SLK7836J

Effective Date of Ownership:

13 Jun 2019

Original Registration Date:

26 Jan 2017

Registration Date:

26 Jan 2017

No. of Transfers:

1

IU Label No.:

1127170057

Vehicle Specifications

Engine No.:

A1961540N20B20A

Chassis No.:

WBAWY920700R99847

Year of Manufacture:

2016

Primary Colour:

Grey