

SINGAPORE ACCIDENT STATEMENT

IMPORTANT NOTICE

1. Please report correctly the details of the accident to speed up the claims process.
2. This Form must be completed by the Policyholder and/or the Authorised Driver
3. Information provided must be as truthful and accurate as possible. Any wilful misrepresentation or withholding of material facts may allow insurance companies to repudiate policy liability.
4. The issue and acceptance of this Form by insurance companies is not an admission of policy liability on the part of the insurance companies.
5. **Any false reporting may be referred to the Police for investigation.**
6. This report will be forwarded by the insurers of the GIA Records Management Centre established by the General Insurance Association of Singapore (GIA) for archiving and that copies of this report will, for a fee, be made available upon application by interested parties.
7. By the lodgement of this report to the insurers, you hereby consent to the archiving of this report at the centre and to copies of the report being made available aforesaid.

ACCIDENT STATEMENT

Date of Submission	19/03/2021 20:48 (SGT)
Date of Accident	18/03/2021 14:50 (SGT)
Exact Location of Accident	Newton Circus, Singapore
Additional Location Information	ALONG NEWTON CIRCUS ROUNDABOUT
Country/State of Loss	Singapore

DETAILS OF OWN VEHICLE

Vehicle Registration Number	SKF7669M
-----------------------------------	----------

INSURED/POLICYHOLDER

Is company?	No
Name Of Registered Owner	TAN WEE MENG
NRIC No	SXXXX779A
Email Address	TAN.WMENG@GMAIL.COM
Mobile Phone No	(Phone) +65-96711301
Alternative Phone No	(Office) +65-68907518

VEHICLE PARTICULARS

Manufacturer	Audi
Model	A6
Variant	-
Exact purpose for which vehicle was being used at time of accident	Private use
Are you claiming under your own insurance policy for repair to your vehicle?	No - Claiming third party
Vehicle Category	Private car
Transmission	Auto
CC	1984

INSURANCE COMPANY

Name of Insurance Company	AXA Insurance Pte Ltd
Type of Coverage	Comprehensive
Fleet Policy	No
Policy Number	VA1/GA047505
Cover Note Number	-

DRIVER

Name of Driver	TAN WEE MENG
NRIC No	SXXXX779A

Date Of Birth	02/10/1971
Occupation	Indoor
Date Of Driving Pass	29/08/1989
Driving experience	31 YEARS AND 7 MONTHS
Gender	Male
Mobile Number	(Phone) +65-96711301
Alt. Phone Number	(Office) +65-68907518
Email Address	TAN.WMENG@GMAIL.COM
Address	6 KENG CHIN ROAD
Address complement	#16-03
Postcode	258709
Is the driver the policyholder?	Yes
If No, Relationship of the Driver with the Insured	-
Does Driver Own Other Vehicles?	No
Vehicle Registration Number of Other Vehicle Owned by Driver	-
Insurance Company of Other Vehicle Owned by Driver	-

GENERAL INFORMATION OF THE ACCIDENT

Type of Accident	Collision - Roundabout
Weather Conditions	DRIZZLING
Road Surface	Wet

OTHER INFORMATION

Was any foreign vehicle involved in the accident?	No
Number of vehicles involved in the accident	2
Was anybody injured in the Accident?	No
Was any injured conveyed to hospital by ambulance?	-
Was any other material or property damaged?	Yes
Number of Passengers (Including Driver)	1
Has the driver been approached by unknown person(s) soliciting/offering accident claims assistance?	No

DETAILS OF POLICE ACTION

Was the accident reported to the police?	No
Was notice of intended Prosecution given?	No
If yes, against whom?	-

CIRCUMSTANCES OF ACCIDENT

ON 18/3/2021 @ 1450 HRS, I WAS DRIVING MY CAR BEARING REG NO SKF 7669 M IN THE LEFTMOST LANE OF NEWTON CIRCUS IN THE DIRECTION OF BUKIT TIMAH RD WHEN I SAW A WHITE COLORED CAR WHICH WAS THEN IN THE SECOND LANE FROM THE LEFT (AND ON OR STRADDLING THE LANE MARKING ON HIS RIGHT FOR THE SECOND AND THIRD LANES) START TO MOVE LEFT ACROSS HIS LANE AND TOWARDS MY LANE. GIVEN THE MOVEMENT OF HIS CAR TO THE LEFT, I REALISED THAT HE WAS GOING TO COME INTO MY LANE AND IMMEDIATELY INSTINCTIVELY BRAKED AND STEERED LEFT TO TRY AND AVOID A COLLISION. HOWEVER, AS I WAS ALREADY ON THE LEFT IN THE LEFTMOST LANE, THIS CAUSED ME TO HIT THE LEFT WHEEL OF MY CAR ON THE CURB. JUST THEN, THE WHITE CAR ENCROACHED INTO MY LANE AND CAUSED AN IMPACT ON THE FRONT RIGHT SIDE PORTION OF MY CAR WITH THE FRONT LEFT SIDE PORTION OF HIS CAR. AFTER HITTING MY CAR, HE STEERED BACK TO THE RIGHT AND CONTINUED GOING FORWARD WHILE MY CAR CAME TO A COMPLETE STOP. I RESUMED DRIVING AND FOLLOWED HIM WHEN HE EXITED NEWTON CIRCUS AT CLEMENCEAU AVE N, WHERE WE STOPPED AND EXCHANGED PARTICULARS.

MY FRONT VIDEO SHOWS HIM IN THE MIDDLE OF HIS LANE BEFORE THE COLLISION AND ON THE LEFT OF HIS LANE AFTER THE COLLISION. HIS LEFT FRONT WHEEL ALSO TURNS TO THE RIGHT AFTER THE COLLISION.

ATTACHMENT(S)

Are accident photos available for attachment?	Yes
Was there any video captured by Car Camera?	Yes
Was there any audio recorded?	No

DETAILS OF OTHER VEHICLE PROPERTY 1

Vehicle Registration Number	SLE5399Z
Vehicle Manufacturer	-
Vehicle Model	-
Vehicle Variant	-
Vehicle Colour	-
Vehicle Category	Private car
Name of Driver	-
Contact Number	-
Address	-
Address complement	-
Postcode	-
Insurance Company Name	-
Nature Of Damage	-
Details of property damaged in accident	-
No. Of Passenger (Including Driver)	-

SKETCH PLAN

IMPORTANT NOTICE

1. Please report correctly the details of the accident to speed up the claims process.
2. This Form must be completed by the Policyholder and/or the Authorised Driver.
3. Information provided must be as truthful and accurate as possible. Any wilful misrepresentation or withholding of material facts may allow insurance companies to repudiate policy liability.
4. The issue and acceptance of this Form by insurance companies is not an admission of policy liability on the part of the insurance companies.
5. **Any false reporting may be referred to the Police for investigation.**
6. The report will be forwarded by the insurers of the GIA Records Management Centre established by the General Insurance Association of Singapore (GIA) for archiving and that copies of this report will for a fee be made available upon application by interested parties.
7. By the lodgement of this report to the insurers, you hereby consent to the archiving of this report at the centre and to copies of the report being made available aforesaid.
8. **Consent under the Personal Data Protection Act (PDPA)**
I understand, acknowledge, agree and consent that :
(a) My insurer, my workshop and the General Insurance Association of Singapore ("GIA") may/are permitted to collect, use, disclose and/or process my personal data/personal information set out in this [form] and any other personal information provided by me or possessed by my insurer (collectively the "Personal Information") and disclose and transfer such Personal Information to all insurer(s) who have insured vehicle(s) involved in this accident (all insurer(s) who have insured vehicle(s) involved in this accident shall be collectively referred to as the "Insurers"), the Insurers' law yers/law firms, the Monetary Authority of Singapore and any relevant government agency/authority (such as the police), for the purpose(s) of :
(i) processing, handling and/or dealing with my claims including the settlement of the claims and any necessary investigations relating to the claims;
(ii) investigating the accident and/or my claims;
(iii) carrying out and/or dealing with my instructions or responding to any enquiries by me;
(iv) administering my claims (including the mailing of correspondence, statements, invoices, reports or notices to me, which could involve disclosure of certain personal data about me to bring about delivery of the same as well as on the external cover of envelopes/mail packages); and/or
(v) complying with applicable law in administering, processing, handling and/or dealing with my claims.
(collectively the "Purposes")
(b) all insurer(s) who have insured vehicle(s) involved in this accident and the Insurers' law yers/law firms, may/are permitted to collect, use, disclose and/or process my Personal Information for one or more of the above Purposes; and
(c) my Personal Information may/can be disclosed by any of the Insurers and/or GIA to their third party service providers or agents (including their law yers/law firms), which may be sited outside of Singapore, for one or more of the above Purposes.

May 18 Mar 2021
Policyholder's Signature / Date & Time

Driver's Signature (If driver is not the policyholder) / Date & Time

Witnessed by Reporting Centre Personnel

Sketch Plan

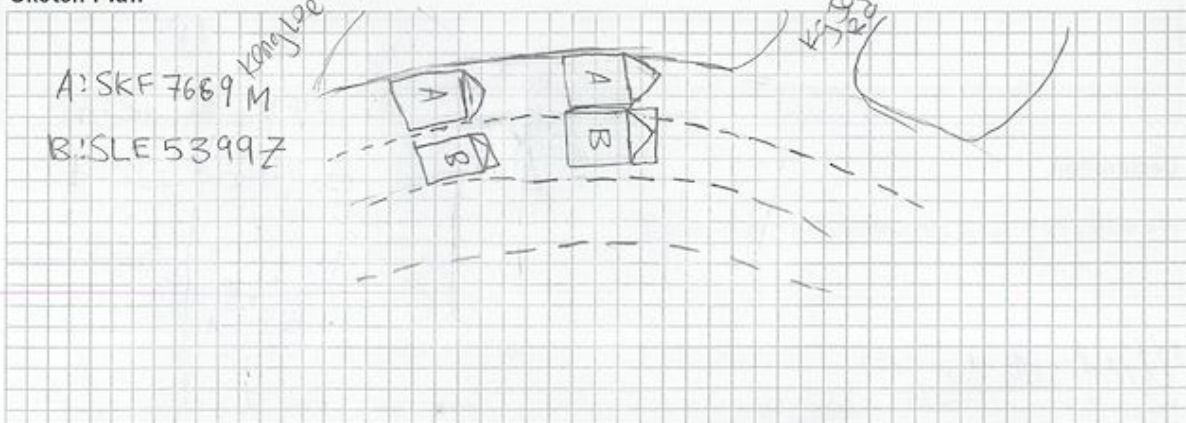

Describe Circumstances of the Accident

On 18/3/2021 @ 1450 hrs, I was driving my car bearing reg no SKF 7669 m in the leftmost lane of Newton Circus in the direction of Bukit Timah Rd when I saw a white colored car which was then in the second lane from the left (and on or straddling the lane marking on his right for the second and third lanes) start to move left across his lane and towards my lane. Given the movement of his car to the left, I realized that he was going to come into my lane and immediately instinctively braked and steered left to try and avoid a collision. However, as I was already on the left in the leftmost lane, this caused me to hit the left wheel of my car on the curb. Just then, the white car encroached into my lane and caused an impact on the front right side portion of my car with the front left side portion of his car. After hitting my car, he steered back to the right and continued going forward while my car came to a complete stop. I resumed driving and followed him when he exited Newton Circus at Clemenceau Ave N, where we stopped and exchanged particulars.

My front video shows him in the middle of his lane before the collision and on the left of his lane after the collision. His left front wheel also turns to the right after the collision.

Declaration

We declare the foregoing particulars are true in every respect.



Uwee 18 Mar 2021

Policyholder's Signature / Date & Time

Driver's Signature (If driver is not the policyholder) / Date & Time

Witnessed by Reporting Centre Personnel











































































