

(08/11/13) wef

ASS. REC. BY: Marcus

REF:

CC6/A1621003737/493

ASSIGNMENT

From:

Date:

Estimated Cost:

OD / TP / WS / TP RES / OD RES / EVA / INV / MV

To Inspect Vehicle No:

at Workshop m/s

of

Insured:

Policy No.

Claims No.

Sum Insured:

Excess:

(Client's Record)

Make of Veh:

(Policy Condition)

Remark: The veh had commenced its
repair at the time of inspection.

Bal. or Market Value:

IDAC Accident Rpt:

GIA / PR Seen:

Est. Repairs:

days

Res.: Yes or No

Lum Sum:

%

3 Val.: Yes or No

CA / REV / REP. / 24 HRS

Vehicle: IN / OUT

Date:

Person Contacted:

Date / Time

Action / Instruction

LTA #23103 Reg 916.

Veh No:

Type: M.Car / M.Cycle / Bus / Van / Lorry / Taxi / Prime Mover /

Truck / Trailer or

Make:

Colour

Sp. Reading

Eng/No:

C/No:

Gen. Cond: Good / Fair / Poor / Burnt

Steering: Ignored / Jammed / Leaked / Burnt or

Brake: Ignored / Jammed / Leaked / Burnt or

Modi: Nil / S/Rim / STD A/Rim or

Tyre Size:

F:

R:

BS / DUN / EXNOVA / GY / FS / LIZA / MIC / OHTSU / PIR / SUMI /

TOYO / YOKO or

Front

R/Bal.

L/Bal.

D.O.A.

Survey held at

Des. of Damages: Frt / Rear / O/S / N/S / U/C / Rooftop or

The U/C / Chassis frame / Body Structure affected due to collision.

Yr Regn: 29/6/17

c.c 2982

A/C: Insured / Std / NI / NA

T/Radio: Insured / Std / NI / NA

JTFAT 354 20K208176

195/75R15

155R12

Rear

R/Bal.

L/Bal.

D.O.I.

Survey held at

015 Rf.

Date/Time, File Pass to?

☐

Preli. Report

1)

☐

Final Report

Date/Time, File Return to?

2)

Days Of Repair:

Resurvey No. of Trip:

Survey Fee:

Transportation:

Add Fee:

Site Insp (\$)

Interview (\$)

Tech. Invs (\$)

Weekend (\$)

S + RS, SI

Photos

Others

Report Format :

Lum Sum / I.B.I. (\$))

TOTAL



NPH AUTO SERVICE



Block 9005 Tampines Street 93 #01-246/254 Singapore 528839 Tel: 67840663 (8 Lines) Fax: 67840692
GST Reg No: MX-0869103-NO Business Reg No: 394773/00D
E-mail: nphauto@pacific.net.sg

Your Ref : Page : 1/2
Our Ref : TP0025/03/21 Date : 23/03/2021

M/S : **THIRD PARTY CLAIM**
SIN HAI SHIN LEE SEAFOOD PTE LTD
BLK 213 PASIR RIS STREET 21
#08-212
SINGAPORE 510213

Attn :
Dear Sir/Madam

RE: ACCIDENT REPAIR ON : GBG2218R - TOYOTA DYNA
INSURED : SIN HAI SHIN LEE SEAFOOD PTE LTD ENGINE# :
DATE OF ACCIDENT : 17/03/2021 CHASSIS# :
POLICY NO : 1800057333-02

*not Alud
an
1/3
3dys.
23/3/21*

APPENDED BELOW ARE THE ESTIMATED COST OF REPAIR & TO BE REPLACED:

	Qty	U/Cost	U/Price	Total
		\$	\$	\$
Replacement of Parts				
1 front headlamp assy RH <i>cm</i>	1@	1145.80	1145.80	1,145.80
2 front bumper <i>To. n</i>	1@	529.70	529.70	529.70
3 front bumper bracket <i>but</i>	1@	225.10	225.10	225.10
4 front stepboard fibre <i>cm</i>	1@	400.00	400.00	400.00
5 front door RH <i>cm</i>	1@	1600.00	1600.00	1,600.00
6 front door w/strip rubber <i>11</i>	1@	195.00	195.00	195.00
7 front side panel RH <i>cm</i>	1@	212.50	212.50	212.50
8 front bumper fog lamp grille RH <i>ml</i>	1@	70.00	70.00	70.00
				4,378.10

Total Material

\$3,283.57

Special Nett Items

8 front number plate <i>Best</i>	1@	45.00	45.00	45.00
9 front door body lettering <i>ner</i>	1@	45.00	45.00	45.00
				90.00

Total S/Nett

\$90.00

Labour & Misc

1 Remove & install f/door, f/headlamp, f/bumper, side panel, f/headlamp, f/bumper, knock door pillar and restraighthen body.			480	750.00
2 Spray painting.			550	850.00
3 Check wiring system.				25.00
				1,625.00
				0.00
Total Labour				\$1,625.00

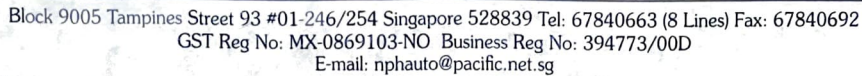

: 2/2

: 23/03/2021

Nett Total Before Gst

\$4,998.57

NPH AUTO SERVICE
(Manager)

- * Insured must provide advance notice
- * Insured must follow the following:
 - * Must keep insured's car away from parking lot
 - * Must keep car parked in front of house during resurvey
 - * Must not attempt to contact to confirmation
 - * Must not survey on "Without Prejudice" basis
 - * No compensation for survey is allowed
- * Survey company item(s) must be resurveyed and is subject to final approval from Insurance Company

Acknowledged by Repairer

Signature:

Date:



SINGAPORE ACCIDENT STATEMENT

IMPORTANT NOTICE

1. Please report correctly the details of the accident to speed up the claims process.
2. This Form must be completed by the Policyholder and/or the Authorised Driver
3. Information provided must be as truthful and accurate as possible. Any wilful misrepresentation or withholding of material facts may allow insurance companies to repudiate policy liability.
4. The issue and acceptance of this Form by insurance companies is not an admission of policy liability on the part of the insurance companies.
5. Any false reporting may be referred to the Police for investigation.
6. This report will be forwarded by the insurers of the GIA Records Management Centre established by the General Insurance Association of Singapore (GIA) for archiving and that copies of this report will, for a fee, be made available upon application by interested parties.
7. By the lodgement of this report to the insurers, you hereby consent to the archiving of this report at the centre and to copies of the report being made available aforesaid.

ACCIDENT STATEMENT

Date of Submission	17/03/2021 16:07 (SGT)
Date of Accident	17/03/2021 11:50 (SGT)
Exact Location of Accident	Punggol, Singapore
Additional Location Information	PUNGOL WAY
Country/State of Loss	Singapore

DETAILS OF OWN VEHICLE

Vehicle Registration Number	GBG2218R
-----------------------------	----------

INSURED/POLICYHOLDER

Is company?	Yes
Name Of Registered Owner	SIN HAI SHIN LIVE SEAFOOD PTE LTD
Company Reg No	2XXXXX578C
Email Address	SINHAISHIN@YAHOO.COM.SG
Mobile Phone No	(Phone) +65-65452808
Alternative Phone No	+65-65452808

VEHICLE PARTICULARS

Manufacturer	Toyota
Model	Dyna
Variant	-
Exact purpose for which vehicle was being used at time of accident	-
Are you claiming under your own insurance policy for repair to your vehicle?	No - Claiming third party
Vehicle Category	Commercial vehicle
Transmission	Manual
CC	2982

INSURANCE COMPANY

Name of Insurance Company	AIG Asia Pacific Insurance Pte. Ltd.
Type of Coverage	Comprehensive
Fleet Policy	No
Policy Number	1800057333-02
Cover Note Number	-

DRIVER

Name of Driver	NG YIN KIM
NRIC No	SXXXX803J



Date Of Birth	08/04/1960
Occupation	Outdoor
Date Of Driving Pass	07/11/1983
Driving experience	37 YEARS AND 4 MONTHS
Gender	Male
Mobile Number	(Phone) +65-98212513
Alt. Phone Number	-
Email Address	SINHAISHIN@YAHOO.COM.SG
Address	BLK 213 PASIR RIS STREET 21 #08-212
Address complement	-
Postcode	510213
Is the driver the policyholder?	No
If No, Relationship of the Driver with the Insured	Employee
Does Driver Own Other Vehicles?	No
Vehicle Registration Number of Other Vehicle Owned by Driver	-
Insurance Company of Other Vehicle Owned by Driver	-

GENERAL INFORMATION OF THE ACCIDENT

Type of Accident	Collision - Change/cross lane
Weather Conditions	Clear
Road Surface	Dry

OTHER INFORMATION

Was any foreign vehicle involved in the accident?	No
Number of vehicles involved in the accident	2
Was anybody injured in the Accident?	No
Was any injured conveyed to hospital by ambulance?	-
Was any other material or property damaged?	Yes
Number of Passengers (Including Driver)	1
Has the driver been approached by unknown person(s) soliciting/offering accident claims assistance?	No

DETAILS OF POLICE ACTION

Was the accident reported to the police?	No
Was notice of intended Prosecution given?	No
If yes, against whom?	-

CIRCUMSTANCES OF ACCIDENT

REFER TO ATTACHED

ATTACHMENT(S)

Are accident photos available for attachment?	Yes
Was there any video captured by Car Camera?	No
Was there any audio recorded?	No

DETAILS OF OTHER VEHICLE PROPERTY 1

Vehicle Registration Number	GBJ380B
Vehicle Manufacturer	-
Vehicle Model	-
Vehicle Variant	-
Vehicle Colour	-
Vehicle Category	Commercial vehicle
Name of Driver	FU XING SHENG
Passport No/FIN	GXXXX316P
Contact Number	(Phone) +65-94797590
Address	-

Address complement
Postcode
Insurance Company Name
Nature Of Damage
Details of property damaged in accident
No. Of Passenger (Including Driver)

-
-
-
-
-

SKETCH PLAN

IMPORTANT NOTICE

1. Please report correctly the details of the accident to speed up the claims process.
2. This Form must be completed by the Policyholder and/or the Authorised Driver.
3. Information provided must be as truthful and accurate as possible. Any willful misrepresentation or withholding of material facts may allow insurance companies to repudiate policy liability.
4. The issue and acceptance of this Form by insurance companies is not an admission of policy liability on the part of the insurance companies.
5. Any false reporting may be referred to the Police for investigation.
6. The report will be forwarded by the insurers of the GIA Records Management Centre established by the General Insurance Association of Singapore (GIA) for archiving and that copies of this report will for a fee be made available upon application by interested parties.
7. By the lodgement of this report to the insurers, you hereby consent to the archiving of this report at the centre and to copies of the report being made available aforesaid.
8. Consent under the Personal Data Protection Act (PDPA)

I understand, acknowledge, agree and consent that

- (a) My insurer, my workshop and the General Insurance Association of Singapore ("GIA") may/are permitted to collect, use, disclose and/or process my personal data/personal information set out in this [form] and any other personal information provided by me or possessed by my insurer (collectively the "Personal Information") and disclose and transfer such Personal Information to all insurer(s) who have insured vehicle(s) involved in this accident (all insurer(s) who have insured vehicle(s) involved in this accident shall be collectively referred to as the "Insurers"), the Insurers' law firms/law firms, the Monetary Authority of Singapore and any relevant government agency/authority (such as the police) for the purpose(s) of:
 - (i) processing, handling and/or dealing with my claims, including the settlement of the claims and any necessary investigations relating to the claims;
 - (ii) investigating the accident and/or my claims;
 - (iii) carrying out and/or dealing with my instructions or responding to any enquiries by me;
 - (iv) administering my claims (including the mailing of correspondence, statements, invoices, reports or notices to me, which could involve disclosure of certain personal data about me to bring about delivery of the same as well as on the external cover of envelopes/mail packages); and/or
 - (v) complying with applicable law in administering, processing, handling and/or dealing with my claims.
- (b) collectively the "Purposes";
- (c) all insurer(s) who have insured vehicle(s) involved in this accident and the Insurers' law firms/law firms, may/are permitted to collect, use, disclose and/or process my Personal Information for one or more of the above Purposes; and
- (d) my Personal Information may/can be disclosed by any of the Insurers and/or GIA to their third party service providers or agents (including their law firms/law firms) which may be sited outside of Singapore, for one or more of the above Purposes.



Policyholder's Signature / Date & Time

Sketch Plan

Q. 10 1410hrs
 KH YIN KIM 17/3/21

Driver's Signature (If driver is not the policyholder) / Date & Time



Witnessed by Reporting Centre Personnel

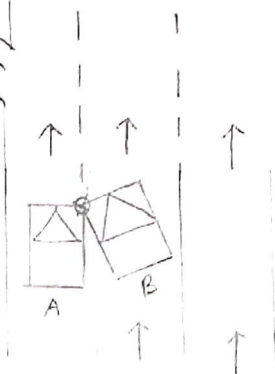

Punggol Way

A : GBG 2218 R

B : GBJ 380 B

Describe Circumstances of the Accident

I was driving along Punggol way straight. Suddenly a van touched /lightly hit my right front bumper.

Declaration

We declare the foregoing particulars are true in every respect

Policyholder's Signature / Date & Time

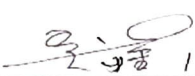
 14/10/15
17/3/21
Driver's Signature (If driver is not the policyholder) / Date & Time

Witnessed by Reporting Centre Personnel

> Back to OneMotoring

Enquire PARF/COE Rebate for Registered Vehicle

Vehicle Owner Particulars

Owner ID Type: Company
Owner ID: 578C

Vehicle Details

Vehicle No.: GBG2218R
Vehicle to be Exported: No
Intended Deregistration Date: 23 Mar 2021
Vehicle Make: TOYOTA
Vehicle Model: DYNA 150 5MT
Primary Colour: Silver
Manufacturing Year: 2017
Engine No.: 1KD2707380
Chassis No.: JTFAT35Y20K208176
Maximum Power Output: -
Open Market Value: \$26,436.00
Original Registration Date: 29 Jun 2017
First Registration Date: 29 Jun 2017
Transfer Count: 0
Actual ARF Paid: \$1,322.00

Intended PARF Rebate Details

PARF Eligibility: No
PARF Eligibility Expiry Date: -
PARF Rebate Amount: \$0.00

Intended COE Rebate Details

COE Expiry Date: 28 Jun 2027
COE Category: C - Goods Vehicle & Bus
COE Period(Years): 10
QP Paid: \$36,879.00
COE Rebate Amount: \$23,100.00
Total Rebate Amount: \$23,100.00

The information contained herein is correct as at 23 Mar 2021

OK

Invest with Fast Direct Execution

Multi-awarded, multi-regulated broker

Our services involve a significant risk and can result in the loss of your invested capital. T&Cs Apply

Post an Advertisement

Sell it yourself! Advertise it at just

\$68 until it's SOLD!

Post an Ad

Advertiser Login

Ways of Selling

Hyundai I30 1.6A CDE T11 11/2024.



Viewing Available Daily. Well
Maintained And Clean By Owner.
Reasonable Unit!
Direct Owner



Sort by Date Posted

20 results/page

Browse by Category

Advanced Search

11 vehicles

Dyna

Search Selection

Dyna



Toyota Dyna 150 3.0M

\$62,800 \$9,390 /yr

30-Nov-2017 2,982 cc

40,816 km

Truck

Available

Fuel Type: Diesel

Only \$900 Plus Monthly. Low Mileage, No Repairs Needed. Able To Handover Within 3 Days. Flexible Loan With Low-Interest Rate. High Price Trade-In Available. Call In Now For Viewing Today.

ABS Bus Pte Ltd

Posted: 23-Mar-2021 Tags: 2017 Toyota Dyna, Toyota Dyna, Toyota, Dyna



Toyota Dyna 150 3.0M

Fuel Type: Diesel

Monthly From \$700 Only! Very Clean Interior
Low Mileage, Warranty And Servicing Included

ABS Bus Pte Ltd

Posted: 23-Mar-2021 Tags: 2017 Toyota



Toyota Dyna 150 3.0M

Fuel Type: Diesel

Most Popular 10 Foot Lorry Toyota Dyna 150
Tear Replaced. Drive Off With No Worries!

ABWIN (1994) Pte Ltd

Posted: 22-Mar-2021 Tags: 2017 Toyota Dyna, Toyota Dyna, Toyota, Dyna



Toyota Dyna 150 3.0M

Fuel Type: Diesel

1 Owner. Maintenance & Servicing Done. Flexible Loan Available. Full Loan Available. Comes With 3 Month Warranty On Engine & Gearbox. Worry Free And Fast Transaction. Contact Our Friendly Sales Consultant Now!

Car (S) Pte Ltd

Posted: 21-Mar-2021 Tags: 2017 Toyota Dyna, Toyota Dyna, Toyota, Dyna



Toyota Dyna Manual (For Lease)

Brand New Toyota Dyna available for lease. Call us now at 62665858 for more information.

More info about this vehicle



Toyota Dyna 150 3.0M

\$56,800 \$9,650 /yr

09-Feb-2017 2,982 cc

121,000 km

Truck

Available

Fuel Type: Diesel

Well Maintained Truck With Only One Owner, Easily Side Access Canopy Design. Able To Request For New Canopy, High Loan Available, Welcome All Trade In Model.

Posted: 19-Mar-2021 Tags: 2017 Toyota Dyna, Toyota Dyna, Toyota, Dyna



Toyota Dyna 150 3.0M

\$59,800 \$9,910 /yr

05-Apr-2017 2,982 cc

73,600 km

Truck

Available

Fuel Type: Diesel

New Paintwork, Extremely Well Maintained By Owner. Flexible Financing With Lowest DriveAway Available. High Trade In Value For Your Vehicle. Whatsapp/Contact Us Now For View And Test Drive To Believe.

ABWIN (1994) Pte Ltd

Posted: 19-Mar-2021 Tags: 2017 Toyota Dyna, Toyota Dyna, Toyota, Dyna

Compare