

ASS. REC. BY:

REF:

## ASSIGNMENT

From: \_\_\_\_\_ Date: \_\_\_\_\_

Estimated Cost: \_\_\_\_\_

OD / TP / WS / TP RES / OD RES / EVA / INV / MV

To Inspect Vehicle No: \_\_\_\_\_

at Workshop m/s \_\_\_\_\_

of \_\_\_\_\_

Insured: \_\_\_\_\_

Policy No. \_\_\_\_\_

Claims No. \_\_\_\_\_

Sum Insured: \_\_\_\_\_ Excess: \_\_\_\_\_

(Client's Record)

Make of Veh: \_\_\_\_\_

(Policy Condition)

Remark: The veh had commenced its  
repair at the time of inspection.

N/S	O/S

Bal. or Market Value: \_\_\_\_\_

IDAC Accident Rpt: \_\_\_\_\_ Consistent?: Yes or No

GIA / PR Seen: \_\_\_\_\_ Consistent?: Yes or No

Est. Repairs: \_\_\_\_\_ days Res.: Yes or No

Lum Sum: \_\_\_\_\_ % 3 Val.: Yes or No

CA / REV / REP. / 24 HRS

Vehicle: IN / OUT

Date: \_\_\_\_\_ Person Contacted: \_\_\_\_\_

Veh No: SLN4593M Yr Regn: 2017 / May.Type: M.Car / M.Cycle / Bus / Van / Lorry / Taxi / Prime Mover /

Truck / Trailer or

Make: Honda Vezel c.c. 1496Colour: Maroon A/C: Insured / Std / NI / NASp. Reading: 55765 T/Radio: Insured / Std / NI / NA

Eng/No: \_\_\_\_\_

C/No: R411110262 \*Gen. Cond: Good / Fair / Poor / BurntSteering: Inorder / Jammed / Leaked / Burnt orBrake: Inorder / Jammed / Leaked / Burnt orModi: Nil / S/Rim / STD A/Rim orTyre Size: F: 215/60R16.R: 215/60R16.

BS / DUN / EXNOVA / GY / FS / LIZA / MIC / OHTSU / PIR / SUMI /

TOYO / YOKO or Falken.Front / RearR/Bal. 06 mm R/Bal. 06 mmL/Bal. 06 mm L/Bal. 06 mmD.O.A. \_\_\_\_\_ D.O.I. 23/03/21Survey held at CN.Des. of Damages: Frnt / Rear / O/S / N/S / U/C / Rooftop or

The U/C / Chassis frame / Body Structure affected due to collision.

Date / Time	Action / Instruction
	<u>TP INC</u>
	<u>MV: 63K.</u>
	<u>PV: 38.9K</u>
	<u>Nett: 24.1K.</u>

Date/Time, File Pass to?

☐ : Preli. Report

1)

☐ : Final Report

Date/Time, File Return to?

2)

Days Of Repair: \_\_\_\_\_

Resurvey No. of Trip: \_\_\_\_\_

Survey Fee: \_\_\_\_\_

Transportation: \_\_\_\_\_

Add Fee: ☐ : Site Insp (\$ \_\_\_\_\_)☐ : Interview (\$ \_\_\_\_\_)☐ : Tech. Invs (\$ \_\_\_\_\_)☐ : Weekend (\$ \_\_\_\_\_)

S + RS. SI

Photos

Others

TOTAL

Report Format: \_\_\_\_\_

Lump Sum / L&amp;L: (\$ \_\_\_\_\_)

CAI - NTUC

SS1Y213M0005 / SME MOTOR PTE LTD  
ENTRY DATE & TIME: 22/03/2021 13:23 (SGT)  
SUBMITTED BY: Chia Pei Ying  
VERSION: 1 (22/03/2021 13:23 (SGT))



## SINGAPORE ACCIDENT STATEMENT

### IMPORTANT NOTICE

1. Please report correctly the details of the accident to speed up the claims process.
2. This Form must be completed by the Policyholder and/or the Authorised Driver
3. Information provided must be as truthful and accurate as possible. Any wilful misrepresentation or withholding of material facts may allow insurance companies to repudiate policy liability.
4. The issue and acceptance of this Form by insurance companies is not an admission of policy liability on the part of the insurance companies.
5. Any false reporting may be referred to the Police for investigation.
6. This report will be forwarded by the insurers of the GIA Records Management Centre established by the General Insurance Association of Singapore (GIA) for archiving and that copies of this report will, for a fee, be made available upon application by interested parties.
7. By the lodgement of this report to the insurers, you hereby consent to the archiving of this report at the centre and to copies of the report being made available aforesaid.

### ACCIDENT STATEMENT

Date of Submission	22/03/2021 13:23 (SGT)
Date of Accident	22/03/2021 08:15 (SGT)
Exact Location of Accident	Paya Lebar Rd, Singapore
Additional Location Information	TWDS UBI
Country/State of Loss	Singapore

### DETAILS OF OWN VEHICLE

Vehicle Registration Number	SLN4593M
-----------------------------	----------

#### INSURED/POLICYHOLDER

Is company?	No
Name Of Registered Owner	CHUA WEE KIAN
NRIC No	SXXXX383A
Email Address	judytansm@hotmail.com
Mobile Phone No	(Phone) +65-96218037
Alternative Phone No	+65-96218037

#### VEHICLE PARTICULARS

Manufacturer	Honda
Model	Vezel
Variant	-
Exact purpose for which vehicle was being used at time of accident	Private use
Are you claiming under your own insurance policy for repair to your vehicle?	No - Claiming third party
Vehicle Category	Private car
Transmission	Auto
CC	1500

#### INSURANCE COMPANY

Name of Insurance Company	NTUC Income Insurance Co-operative Ltd
Type of Coverage	Comprehensive
Fleet Policy	No
Policy Number	5108889000-01
Cover Note Number	-

#### DRIVER

Name of Driver	CHUA WEE KIAN
NRIC No	SXXXX383A



Date Of Birth	14/03/1953
Occupation	Indoor
Date Of Driving Pass	27/06/1973
Driving experience	47 YEARS AND 9 MONTHS
Gender	Male
Mobile Number	(Phone) +65-96218037
Alt. Phone Number	+65-96218037
Email Address	judytansm@hotmail.com
Address	BLK 615 ANG MO KIO AVE 4 #02-1019
Address complement	-
Postcode	560615
Is the driver the policyholder?	Yes
If No, Relationship of the Driver with the Insured	-
Does Driver Own Other Vehicles?	No
Vehicle Registration Number of Other Vehicle Owned by Driver	-
Insurance Company of Other Vehicle Owned by Driver	-

#### GENERAL INFORMATION OF THE ACCIDENT

Type of Accident	Collision - Head to Rear
Weather Conditions	Clear
Road Surface	Dry

#### OTHER INFORMATION

Was any foreign vehicle involved in the accident?	No
Number of vehicles involved in the accident	2
Was anybody injured in the Accident?	Yes
Was any injured conveyed to hospital by ambulance?	No
Was any other material or property damaged?	Yes
Number of Passengers (Including Driver)	1
Has the driver been approached by unknown person(s) soliciting/offering accident claims assistance?	No

#### DETAILS OF POLICE ACTION

Was the accident reported to the police?	No
Was notice of intended Prosecution given?	No
If yes, against whom?	-

#### CIRCUMSTANCES OF ACCIDENT

I WAS DRIVING STRAIGHT ALONG PAYA LEBAR ROAD TOWARDS UBI AT THIRD LANE OF 4 LANES. AS THE CAR IN FRONT OF ME HAD SLOWED DOWN AND STOPPED, I ALSO FOLLOWED SUIT. SUDDENLY, I FELT AN IMPACT. VEHICLE B COLLIDED ONTO THE REAR PORTION OF MY VEHICL AND CAUSES DAMAGES.

#### ATTACHMENT(S)

Are accident photos available for attachment?	Yes
Was there any video captured by Car Camera?	No
Was there any audio recorded?	No

#### DETAILS OF OTHER VEHICLE PROPERTY 1

Vehicle Registration Number	SLM3503K
Vehicle Manufacturer	-
Vehicle Model	-
Vehicle Variant	-
Vehicle Colour	-
Vehicle Category	Private car
Name of Driver	-
Contact Number	-

Address	-
Address complement	-
Postcode	-
Insurance Company Name	-
Nature Of Damage	-
Details of property damaged in accident	VEHICLE B
No. Of Passenger (Including Driver)	-

## INJURED PERSONS DETAILS

### INJURED 1

Name of injured person	CHUA WEE KIAN
Address	-
Address Complement	-
Post Code	-
Approximate Age Years Old	-
Injuries Sustained	-
Injured person in which vehicle?	SLN4593M
Were seat belts worn?	Yes
Was this injured conveyed to hospital by ambulance?	No

SKETCH PLAN

**IMPORTANT NOTICE**

1. Please report correctly the details of the accident to speed up the claims process.
2. This form must be completed by the Policyholder and/or the Authorised Driver.
3. Information provided must be as truthful and accurate as possible. Any wilful misrepresentation or withholding of material facts may allow insurance companies to repudiate policy liability.
4. The issue and acceptance of this Form by insurance companies is not an admission of policy liability on the part of the insurance companies.
5. Any false reporting may be referred to the Police for investigation.
6. The report will be forwarded by the Insurers of the GIA Records Management Centre established by the General Insurance Association of Singapore (GIA) for archiving and that copies of this report will for a fee be made available upon application by interested parties.
7. By the lodgment of this report to the insurers, you hereby consent to the archiving of this report at the centre and to copies of the report being made available aforesaid.
8. Consent under the Personal Data Protection Act (PDPA)
 

I understand, acknowledge, agree and consent that:

  - (a) My insurer, my workshop and the General Insurance Association of Singapore ("GIA") may/are permitted to collect, use, disclose and/or process my personal data/personal information set out in this [form] and any other personal information provided by me or possessed by my insurer (collectively the "Personal Information") and disclose and transfer such Personal Information to all insurer(s) who have insured vehicle(s) involved in this accident (all insurer(s) who have insured vehicle(s) involved in this accident shall be collectively referred to as the "Insurers"), the Insurers' lawyers/law firms, the Monetary Authority of Singapore and any relevant government agency/authority (such as the police), for the purpose(s) of:
    - (i) processing, handling and/or dealing with my claims including the settlement of the claims and any necessary investigations relating to the claims;
    - (ii) investigating the accident and/or my claims;
    - (iii) carrying out and/or dealing with my instructions or responding to any enquiries by me;
    - (iv) administering my claims (including the mailing of correspondence, statements, invoices, reports or notices to me, which could involve disclosure of certain personal data about me to bring about delivery of the same as well as on the external cover of envelopes/mail packages); and/or
    - (v) complying with applicable law in administering, processing, handling and/or dealing with my claims (collectively the "Purposes")
  - (b) all insurer(s) who have insured vehicle(s) involved in this accident and the Insurers' lawyers/law firms, may/are permitted to collect, use, disclose and/or process my Personal Information for one or more of the above Purposes; and
  - (c) my Personal Information may/can be disclosed by any of the Insurers and/or GIA to their third party service providers or agents (including their lawyers/law firms), which may be sited outside of Singapore, for one or more of the above Purposes.
  - (d) my Personal Information will also be collected and used to compile claims history for the purpose of fraud detection, investigation and management in present and all future claims.
  - (e) the information so collected under (a) above may be shared / disclosed:
    - (i) to all insurers and/or any other third parties that assist in evaluating, investigating, controlling or managing fraud, regulators, law enforcement and government agencies as reasonably required for the purposes stated, or
    - (ii) for complying with requirements under any regulations, laws or court orders.

  
Policyholder's Signature

Date & Time:

  
Driver's Signature

(If driver is not the policyholder)  
Date & Time:

Reporting Centre Personnel's Signature  
Name:  
NRIC/FIN No.:

21/08/2018 14:00/14:00

I authorized SME to email the  
GIA Report to admin@nhtmotor.com



SKETCH PLAN



DESCRIBE CIRCUMSTANCES OF THE ACCIDENT

I was driving straight along Paya lebar Road towards Ubi at 3rd lane of 4 lanes.

As the car in front of me had slow down and stopped, I also followed suit.

Suddenly, I felt an impact

Veh "B" Collided into the rear portion of my vehicle and cause damages.

*[Handwritten signature]*

DECLARATION

I/We declare the foregoing particulars are true in every respect.

*[Handwritten signature]*  
Policyholder's Signature  
Date & Time:

*[Handwritten signature]*  
Driver's Signature  
(If driver is not the policyholder)  
Date & Time:

Reporting Centre Personnel's Signature  
Name:  
JAC/PA No:



[> Back to OneMotoring](#)**Enquire PARF/COE Rebate for Registered Vehicle****Vehicle Owner Particulars**

Owner ID Type: Singapore NRIC  
Owner ID: 383A

**Vehicle Details**

Vehicle No.: SLN4593M  
Vehicle to be Exported: No  
Intended Deregistration Date: 22 Mar 2021  
Vehicle Make: HONDA  
Vehicle Model: VEZEL 1.5X A  
Primary Colour: Maroon  
Manufacturing Year: 2015  
Engine No.: L15B4030264  
Chassis No.: RU11110262  
Maximum Power Output: 96.0 kW (128 bhp)  
Open Market Value: \$19,721.00  
Original Registration Date: 03 May 2017  
First Registration Date: 03 May 2017  
Transfer Count: 0  
Actual ARF Paid: \$9,721.00

**Intended PARF Rebate Details**

PARF Eligibility: Yes  
PARF Eligibility Expiry Date: 02 May 2027  
PARF Rebate Amount: \$7,290.00

**Intended COE Rebate Details**

COE Expiry Date: 02 May 2027  
COE Category: A - Car up to 1600cc & 97kW (130bhp)  
COE Period(Years): 10  
QP Paid: \$51,600.00  
COE Rebate Amount: \$31,532.00  
**Total Rebate Amount: \$38,822.00**

The information contained herein is correct as at 22 Mar 2021

OK

**Honda Vezel 1.5A X Honda Sensing**
**\$63,800**

\$9,380 /yr

08-May-2017

1,496 cc

48,571 km

SUV

**Available**

1.98% Interest, \*\*2 YEARS WARRANTY\*\* (Official Certificate), High Loan Available, 1 Year Free Servicing And Maintenance, Accident Free, STA Or Vicom Evaluation Are Welcome, Bank And In House Loan Available At Competitive Interest Rate, Free Grooming, Warranty...

Carway

Posted: 17-Mar-2021 Tags: 2017 Honda Vezel, Honda Vezel, Honda, Vezel

**Honda Vezel 1.5A X Honda Sensing**
**\$63,500**

\$9,180 /yr

15-May-2017

1,496 cc

30,000 km

SUV

**Available**

1 Owner, Low Mileage Done, Well Maintained By Owner, Original Paintwork, Good Condition, Flexible Loan, Please Call Or Whatsapp Us For Viewing.

Posted: 20-Mar-2021 Tags: 2017 Honda Vezel, Honda Vezel, Honda, Vezel

**Honda Vezel 1.5A S**
**\$67,800**

\$9,670 /yr

15-May-2017

1,496 cc

53,000 km

SUV

**Available**

Rare Non PHV S Model Unit! The Honda Vezel Is One Of The Best Fuel-efficient Cars In Singapore! Not Only You Get To Enjoy Massive Savings On Fuel, But The Huge Space In The Cabin Also Makes Sure That Your Family Travels In Comfort! Fuel Efficiency, Space, Comfo...

Posted: 12-Mar-2021 Tags: 2017 Honda Vezel, Honda Vezel, Honda, Vezel

**Honda Vezel 1.5A X Honda Sensing**
**\$66,000**

\$9,720 /yr

22-May-2017

1,496 cc

65,000 km

SUV

**Available**

This ONE OWNER, Spotless Car In Showroom Condition Takes More Baths Than I Do! Directly Imported From Japan! Serviced With The Same Garage Since Day One, With Full Servicing Records Available. Consignment Unit, Viewing Is Strictly By Appointment. Multiple Loan...

Posted: 16-Mar-2021 Tags: 2017 Honda Vezel, Honda Vezel, Honda, Vezel

PREMIUM AD

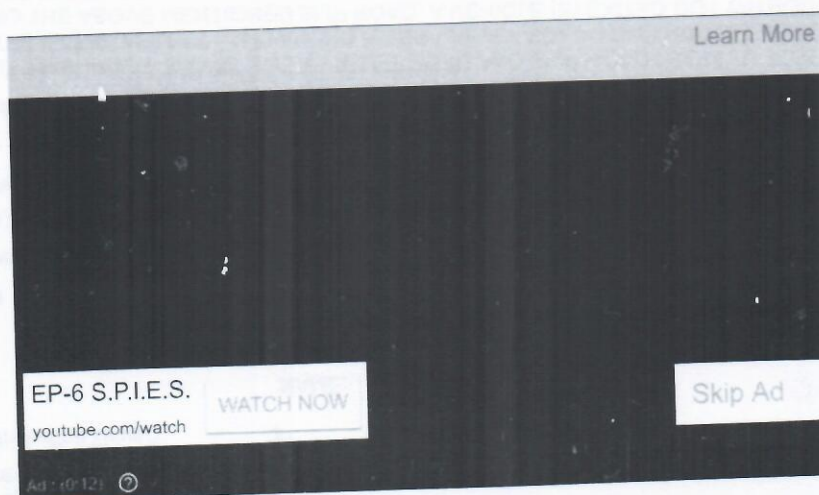
**Honda Vezel Hybrid 1.5A X**
**\$67,800**

\$10,590 /yr

23-May-2017

1,496 cc

SUV

**Available**

Fuel Type: Petrol-Electric

Posted: 22-Mar-2021 Tags: 2017 Honda Vezel, Honda Vezel, Honda, Vezel

**Honda Vezel 1.5A X Honda Sensing**
**\$65,800**

\$9,560 /yr

26-May-2017

1,496 cc

74,582 km

SUV

**Available**

Just Arrived, Well Maintained By Ex Owner, Not Phv Unit, Full Loan Available With High Trade In, Price Negotiable, Call Now Or Visit Our Showroom Today!

Posted: 19-Mar-2021 Tags: 2017 Honda Vezel, Honda Vezel, Honda, Vezel

**Honda Vezel 1.5A X Honda Sensing**
**\$67,800**

\$9,890 /yr

29-May-2017

1,496 cc

48,000 km

SUV

**Available**

Single Owner With Low Mileage! Exceptionally Under Utilized, Non-PHV. Zero Mods Zero Repair Needed! Comes With 6 Months Warranty By Our In House Workshop. Free Island Wide Towing In Event Of Emergency. Hassle Free Processes, Loan Provided, Trade In/Insurance...

Posted: 21-Mar-2021 Tags: 2017 Honda Vezel, Honda Vezel, Honda, Vezel

PREMIUM AD

**Honda Vezel 1.5A X Honda Sensing**
**\$66,800**

\$9,730 /yr

30-May-2017

1,496 cc

38,300 km

SUV

**Available**

Low Mileage! Upgraded Brake Disc. 1.88% Promo! Flexible Loan Schemes Available! Beautiful Brown Leather! Sensing Model! Lane Departure Alert, Collision Mitigation Braking System. Popular Japanese SUV In Town! Spacious, Reliable & Responsive, Excellent Fuel Effi...

Posted: 21-Mar-2021 Tags: 2017 Honda Vezel, Honda Vezel, Honda, Vezel

**Honda Vezel 1.5A X**
**\$67,822**

\$9,930 /yr

31-May-2017

1,496 cc

24,164 km

SUV

**Available**

Guaranteed Non-PHV Usage And Lowest Mileage Amongst 2017 Honda Vezel. Extremely Low Mileage Done 6.2k KM Per Annum. Accident-sured. Pre-Owned By An Expat Whom Seldom Driven. Neat And Clean Interior. Well Maintained Leather Upholstery. Spacious Ca...

Posted: 04-Mar-2021 Tags: 2017 Honda Vezel, Honda Vezel, Honda, Vezel

Compare