

SINGAPORE ACCIDENT STATEMENT

IMPORTANT NOTICE

1. Please report correctly the detailsof the accidentto speed up the claims process.
2. This Form must be completed by the Policyholder and/or the Authorised Driver
3. Information provided must be as truthful and accurate as possible. Any wilful misrepresentation or withholding of material facts may allow insurance companies to repudiate policy liability.
4. The issue and acceptance of this Form by insurance companies is not an admission of policy liability on the part of the insurance companies.
5. Any false reporting may be referred to the Police for investigation.
6. This report will be forwarded by the insurers of the GIA Records Management Centre established by the General Insurance Association of Singapore (GIA) for archiving and that copies of this report will, for a fee, be made available upon application by interested parties.
7. By the lodgement of this report to the insurers, you hereby consent to the archiving of this report at the centre and to copies of the report being made available aforesaid.

ACCIDENT STATEMENT

Date of Submission 15/02/2021 12:26 (SGT)
 Date of Accident 11/02/2021 18:15 (SGT)
 Exact Location of Accident Woodlands Ave 5, Singapore
 Additional Location Information ALONG WOODLANDS AVENUE 5
 Country/State of Loss Singapore

DETAILS OF OWN VEHICLE

Vehicle Registration Number GBA5469U

INSURED/POLICYHOLDER

Is company? Yes
 Name Of Registered Owner FLEX LOGISTICS PTE LTD

VEHICLE PARTICULARS

Manufacturer Toyota
 Model Hiace
 Variant -
 Vehicle Category Commercial vehicle

INSURANCE COMPANY

Name of Insurance Company China Taiping Insurance
 Type of Coverage Third Party
 Fleet Policy No
 Policy Number DMCVSNW0010379200
 Cover Note Number -

DRIVER

Name of Driver MUHAMMAD SUFYAN BIN ABDUL LATIFF
 NRIC No SXXXX656Z
 Address APT BK 185A WOODLANDS STREET 13 #07-685
 Address complement -
 Postcode 731185
 Does Driver Own Other Vehicles? No

GENERAL INFORMATION OF THE ACCIDENT

Type of Accident Collision - Change/cross lane



Weather Conditions DRIZZLING

OTHER INFORMATION

Was any foreign vehicle involved in the accident? No
Was anybody injured in the Accident? No
Was any other material or property damaged? Yes
Number of Passengers (Including Driver) 3

CIRCUMSTANCES OF ACCIDENT

ON 11 FEB 2021 AT ABOUT 1815HRS I WAS TRAVELLING ALONG WOODLANDS AVE 5. AS I ABOUT TO TURN LEFT THE VEHICLE IN-FRONT OF ME JAMMED BRAKE SO I MOVE INTO MY LANE BACK. AS I MOVE IN BETWEEN MY LANE SUDDENLY VEHICLE B:SLK2183S HIT TO MY RIGHT SIDE PASSENGER DOOR.

ATTACHMENT(S)

Are accident photos available for attachment? Yes
Was there any video captured by Car Camera? No
Was there any audio recorded? No

DETAILS OF OTHER VEHICLE PROPERTY 1

Vehicle Registration Number SLK2183S
Vehicle Manufacturer -
Vehicle Model -
Vehicle Variant -
Vehicle Colour -
Vehicle Category Private car
Name of Driver -
Insurance Company Name -



SKETCH PLAN

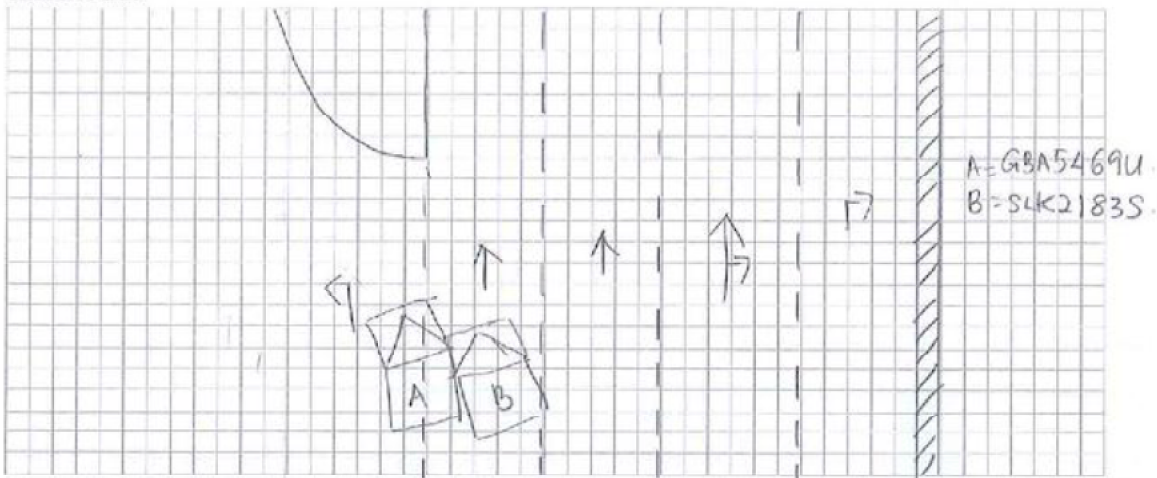

DESCRIBE CIRCUMSTANCES OF THE ACCIDENT

On 11 Feb 2021 at about 1815hrs I was travelling Along Woodlands Ave 5. As I about to turn left the vehicle in front of me jammed brake so I move into my lane back. As I move in between my lane suddenly vehicle B: SLK21835 hit to my right side passenger door.

DECLARATION

I/We declare the foregoing particulars are true in every respect.

FLEX LOGISTICS PTE LTD

UEN: 202006477K

Policyholder's Signature

Date & Time:

x *[Signature]*

Driver's Signature

(If driver is not the policyholder)

Date & Time:

[Signature]

Reporting Centre Personnel's Signature

Name:

NRIC/FIN No.:

GIARMC SketchPlanForm_V3

SKETCH PLAN**IMPORTANT NOTICE**

1. Please report correctly the details of the accident to speed up the claims process.
2. This Form must be completed by the Policyholder and/or the Authorised Driver.
3. Information provided must be as truthful and accurate as possible. Any wilful misrepresentation or withholding of material facts may allow insurance companies to repudiate policy liability.
4. The issue and acceptance of this Form by insurance companies is not an admission of policy liability on the part of the insurance companies.
5. Any false reporting may be referred to the Police for investigation.
6. The report will be forwarded by the insurers of the GIA Records Management Centre established by the General Insurance Association of Singapore (GIA) for archiving and that copies of this report will for a fee be made available upon application by interested parties.
7. By the lodgment of this report to the insurers, you hereby consent to the archiving of this report at the centre and to copies of the report being made available aforesaid.
8. **Consent under the Personal Data Protection Act (PDPA)**

I understand, acknowledge, agree and consent that:

- (a) My insurer, my workshop and the General Insurance Association of Singapore ("GIA") may/are permitted to collect, use, disclose and/or process my personal data/personal information set out in this [form] and any other personal information provided by me or possessed by my insurer (collectively the "Personal Information") and disclose and transfer such Personal Information to all insurer(s) who have insured vehicle(s) involved in this accident (all insurer(s) who have insured vehicle(s) involved in this accident shall be collectively referred to as the "Insurers"), the Insurers' lawyers/law firms, the Monetary Authority of Singapore and any relevant government agency/authority (such as the police), for the purpose(s) of :
 - (i) processing, handling and/or dealing with my claims including the settlement of the claims and any necessary investigations relating to the claims;
 - (ii) investigating the accident and/or my claims;
 - (iii) carrying out and/or dealing with my instructions or responding to any enquiries by me;
 - (iv) administering my claims (including the mailing of correspondence, statements, invoices, reports or notices to me, which could involve disclosure of certain personal data about me to bring about delivery of the same as well as on the external cover of envelopes/mail packages); and/or
 - (v) complying with applicable law in administering, processing, handling and/or dealing with my claims.(collectively the "Purposes")
- (b) all Insurer(s) who have insured vehicle(s) involved in this accident and the Insurers' lawyers/law firms, may/are permitted to collect, use, disclose and/or process my Personal Information for one or more of the above Purposes; and
- (c) my Personal Information may/can be disclosed by any of the Insurers and/or GIA to their third party service providers or agents(including their lawyers/law firms), which may be sited outside of Singapore, for one or more of the above Purposes.
- (d) my Personal Information will also be collected and used to compile claims history for the purpose of fraud detection, investigation and management in present and all future claims.
- (e) the information so collected under (d) above may be shared / disclosed:
 - (i) to all insurers and/or any other third parties that assist in evaluating, investigating, controlling or managing fraud, regulators, law enforcement and government agencies as reasonably required for the purposes stated, or
 - (ii) for complying with requirements under any regulations, laws or court orders.

FLEX LOGISTICS PTE LTD
UEN: 202006477K

Policyholder's Signature
 Date & Time:

Driver's Signature
 (If driver is not the policyholder)
 Date & Time:

Reporting Centre Personnel's Signature
 Name:
 NRIC/FIN No.:



中国太平保險(新加坡)有限公司
CHINA TAIPING INSURANCE (SINGAPORE) PTE. LTD.

Motor Commercial

MZ301/C

N SN

AN0671A

Cov. Type:T

CERTIFICATE OF INSURANCE

Motor Vehicles (Third-Party Risks and Compensation) Act (Chapter 189)
Motor Vehicles (Third-Party Risks and Compensation) Rules, 1990
Road Transport Act, 1987 (Malaysia)
Motor Vehicles (Third-Party Risks) Rules, 1959 (Malaysia)

CERTIFICATE No. DMCVSNW00103792000

Engine No.: 5K051502609

Cha. No.: JTFH502P800020821

1. Index Mark and Registration
Number of Vehicle

GBA5469U

2. Name of Policy Holder

FLEX LOGISTICS PTE LTD

3. Effective date of the Commencement of
insurance for the purposes of the Regulations
Ordinance or Enactment

22/10/2020

4. Date of Expiry of Insurance

21/10/2021

5. Persons or Classes of Persons entitled to drive*

(1) Whilst the vehicle is being used in connection with the Policyholder's business

Any person provided he is in the Policyholder's employ and is driving on their order or with their permission.

(2) Whilst the vehicle is being used for social, domestic or pleasure purposes

Any person who is driving on the Policyholder's order or with their permission.

Provided that the person driving is permitted in accordance with the licensing or other laws or regulations to drive the Motor Vehicle or has been so permitted and is not disqualified by order of a Court of Law or by reason of any enactment or regulation in that behalf from driving the Motor Vehicle.

6. Limitations as to use.*

(1) Use in connection with the Policyholder's business.

(2) Use for the carriage of passengers (other than for hire or reward) in connection with the Policyholder's business.

(3) Use for social, domestic or pleasure purposes.

The Policy does not cover

(1) Use for racing, pace-making, reliability trial or speed-testing.

(2) Use whilst drawing a trailer except the towing of any one disabled mechanically propelled vehicle.

(3) Use for the carriage of passengers for hire or reward.

* Limitations rendered inoperative by Section 8 of the Motor Vehicles (Third-Party Risks and Compensation) Act (Chapter 189) and Section 95 of the Road Transport Act 1987 (Malaysia), are not to be included under these headings.

I/We hereby Certify that the policy to which this Certificate relates is issued in accordance with the provisions of the Motor Vehicles (Third-Party Risks and Compensation) Act (Chapter 189) and Part IV of the Road Transport Act, 1987 (Malaysia).

Please see reverse

For CHINA TAIPING INSURANCE (SINGAPORE) PTE. LTD.

Issued By: KSL INSURANCE AGENCY PTE LTD

Authorised Officer

Authorised Signatory

China Taiping Insurance (Singapore) Pte. Ltd. (Co. Reg. No. 200208384E)
Anson Road #16-00 Springleaf Tower Singapore 079909

6389 6111

6222 1033

www.sg.cntaiping.com

