

# SINGAPORE ACCIDENT STATEMENT

## IMPORTANT NOTICE

1. Please report correctly the details of the accident to speed up the claims process.
2. This Form must be completed by the Policyholder and/or the Authorised Driver
3. Information provided must be as truthful and accurate as possible. Any wilful misrepresentation or withholding of material facts may allow insurance companies to repudiate policy liability.
4. The issue and acceptance of this Form by insurance companies is not an admission of policy liability on the part of the insurance companies.
5. **Any false reporting may be referred to the Police for investigation.**
6. This report will be forwarded by the insurers of the GIA Records Management Centre established by the General Insurance Association of Singapore (GIA) for archiving and that copies of this report will, for a fee, be made available upon application by interested parties.
7. By the lodgement of this report to the insurers, you hereby consent to the archiving of this report at the centre and to copies of the report being made available aforesaid.

## ACCIDENT STATEMENT

Date of Submission ..... 19/03/2021 12:05 (SGT)  
Date of Accident ..... 18/03/2021 11:40 (SGT)  
Exact Location of Accident ..... Near 12 Ang Mo Kio Street 64, Singapore 569088  
Additional Location Information ..... YIO CHU KANG RD  
Country/State of Loss ..... Singapore

## DETAILS OF OWN VEHICLE

Vehicle Registration Number ..... SMQ8348B

### INSURED/POLICYHOLDER

Is company? ..... Yes  
Name Of Registered Owner ..... MARKPOINT ENGINEERING PTE LTD  
Company Reg No ..... 199904014W  
Email Address ..... MARKPOINT@MARKPOINT.COM  
Mobile Phone No ..... (Phone) +65-64568012  
Alternative Phone No ..... (Office) +65-64568012

### VEHICLE PARTICULARS

Manufacturer ..... Nissan  
Model ..... Serena  
Variant ..... -  
Exact purpose for which vehicle was being used at time of accident ..... Private use  
Are you claiming under your own insurance policy for repair to your vehicle? ..... Yes  
Vehicle Category ..... Private car  
Transmission ..... Auto  
CC ..... 1200

### INSURANCE COMPANY

Name of Insurance Company ..... AIG Asia Pacific Insurance Pte. Ltd.  
Type of Coverage ..... Comprehensive  
Fleet Policy ..... No  
Policy Number ..... 2000003642-01  
Cover Note Number ..... -

### DRIVER

Name of Driver ..... ANG JING JIE, SHAWN  
NRIC No ..... T0008906G

Date Of Birth .....	08/03/2000
Occupation .....	Indoor
Date Of Driving Pass .....	05/03/2019
Driving experience .....	2 YEARS
Gender .....	Male
Mobile Number .....	(Phone) +65-91077286
Alt. Phone Number .....	-
Email Address .....	SHAWNANG.8888@GMAIL.COM
Address .....	35 ST HELIER AVE
Address complement .....	-
Postcode .....	555838
Is the driver the policyholder? .....	No
If No, Relationship of the Driver with the Insured .....	Child
Does Driver Own Other Vehicles? .....	No
Vehicle Registration Number of Other Vehicle Owned by Driver .....	-
Insurance Company of Other Vehicle Owned by Driver .....	-

#### GENERAL INFORMATION OF THE ACCIDENT

Type of Accident .....	Collision - Head to Rear
Weather Conditions .....	Clear
Road Surface .....	Dry

#### OTHER INFORMATION

Was any foreign vehicle involved in the accident? .....	No
Number of vehicles involved in the accident .....	2
Was anybody injured in the Accident? .....	No
Was any injured conveyed to hospital by ambulance? .....	-
Was any other material or property damaged? .....	Yes
Number of Passengers (Including Driver) .....	1
Has the driver been approached by unknown person(s) soliciting/offering accident claims assistance? .....	No

#### DETAILS OF POLICE ACTION

Was the accident reported to the police? .....	No
Was notice of intended Prosecution given? .....	No
If yes, against whom? .....	-

#### CIRCUMSTANCES OF ACCIDENT

SEE ATTACHED SKETCH PLAN AND PHOTO

#### ATTACHMENT(S)

Are accident photos available for attachment? .....	Yes
Was there any video captured by Car Camera? .....	No
Was there any audio recorded? .....	No

#### DETAILS OF OTHER VEHICLE PROPERTY 1

Vehicle Registration Number .....	SCV34B
Vehicle Manufacturer .....	Mercedes
Vehicle Model .....	-
Vehicle Variant .....	-
Vehicle Colour .....	-
Vehicle Category .....	Private car
Name of Driver .....	QIWEN
Contact Number .....	(Phone) +65-90704654
Address .....	-
Address complement .....	-

Postcode ..... -  
Insurance Company Name ..... -  
Nature Of Damage ..... -  
Details of property damaged in accident ..... -  
No. Of Passenger (Including Driver) ..... -

## SKETCH PLAN

## IMPORTANT NOTICE

1. Please report **correctly** the details of the accident to speed up the claims process.
2. This Form must be **completed by the Policyholder and/or the Authorised Driver**.
3. Information provided must be as **truthful and accurate as possible**. Any wilful misrepresentation or withholding of material facts may allow insurance companies to **repudiate policy liability**.
4. The issue and acceptance of this Form by insurance companies is not an admission of policy liability on the part of the insurance companies.
5. **Any false reporting may be referred to the Police for investigation.**
6. The report will be forwarded by the insurers of the GIA Records Management Centre established by the General Insurance Association of Singapore (GIA) for archiving and that copies of this report will for a fee be made available upon application by interested parties.
7. By the lodgement of this report to the insurers, you hereby consent to the archiving of this report at the centre and to copies of the report being made available aforesaid.
8. **Consent under the Personal Data Protection Act (PDPA)**

I understand, acknowledge, agree and consent that:

(a) My insurer, my workshop and the General Insurance Association of Singapore ("GIA") may/are permitted to collect, use, disclose and/or process my personal data/personal information set out in this [form] and any other personal information provided by me or possessed by my insurer (collectively the "Personal Information") and disclose and transfer such Personal Information to all insurer(s) who have insured vehicle(s) involved in this accident (all insurer(s) who have insured vehicle(s) involved in this accident shall be collectively referred to as the "Insurers"), the Insurers' lawyers/law firms, the Monetary Authority of Singapore and any relevant government agency/authority (such as the police), for the purpose(s) of:

(i) processing, handling and/or dealing with my claims including the settlement of the claims and any necessary investigations relating to the claims;

(ii) investigating the accident and/or my claims;

(iii) carrying out and/or dealing with my instructions or responding to any enquiries by me;

(iv) administering my claims (including the mailing of correspondence, statements, invoices, reports or notices to me, which could involve disclosure of certain personal data about me to bring about delivery of the same as well as on the external cover of envelopes/mail packages); and/or

(v) complying with applicable law in administering, processing, handling and/or dealing with my claims.

(collectively the "Purposes")

(b) all insurer(s) who have insured vehicle(s) involved in this accident and the Insurers' lawyers/law firms, may/are permitted to collect, use, disclose and/or process my Personal Information for one or more of the above Purposes; and

(c) my Personal Information may/can be disclosed by any of the Insurers and/or GIA to their third party service providers or agents (including their lawyers/law firms), which may be sited outside of Singapore, for one or more of the above Purposes.

  
Policyholder's Signature / Date &  
Time 19/03/2021

 14/3/21  
Driver's Signature (if driver is not the policyholder) / Date  
& Time 19/03/2021

AUTOLUTION INDUSTRIAL PTE LTD  
19 UBI ROAD 4  
SINGAPORE 408623  
TEL: 6890 9666 FAX: 68467483

Witnessed by Reporting Centre  
Personnel  ALAN SO

## Sketch Plan

Refer to attachment

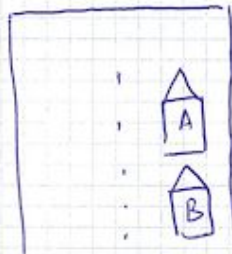

Describe Circumstances of the Accident

Refer to attachment

I was at the traffic light at Yio Chu Keng Rd when I look, I saw it was green light and I decided to move off as the first car have already gone move. So my leg was on the accelerator and I press abit of power - little did I know the second car was not moving despite being green - Thus, the accident occur unintentionally.

Declaration

We declare the foregoing particulars are true in every respect.

  
Policyholder's Signature / Date & Time  
19/03/2021

 19/3/21  
Driver's Signature (If driver is not the policyholder) / Date & Time  
19/03/2021

AUTOLUTION INDUSTRIAL PTE LTD  
19 UBI ROAD 4  
SINGAPORE 408623  
TEL: 6490 9666 FAX: 68467483

  
Witnessed by Reporting Centre  
Personnel: Alfonso



















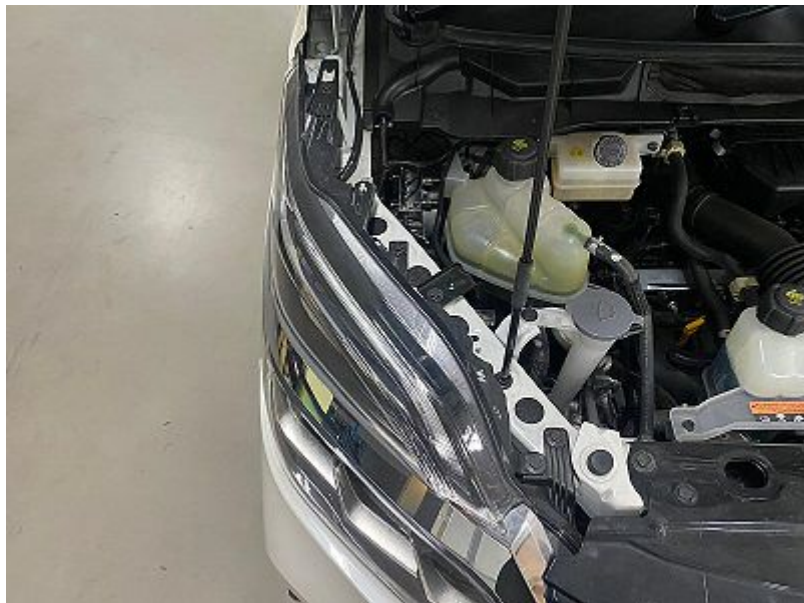



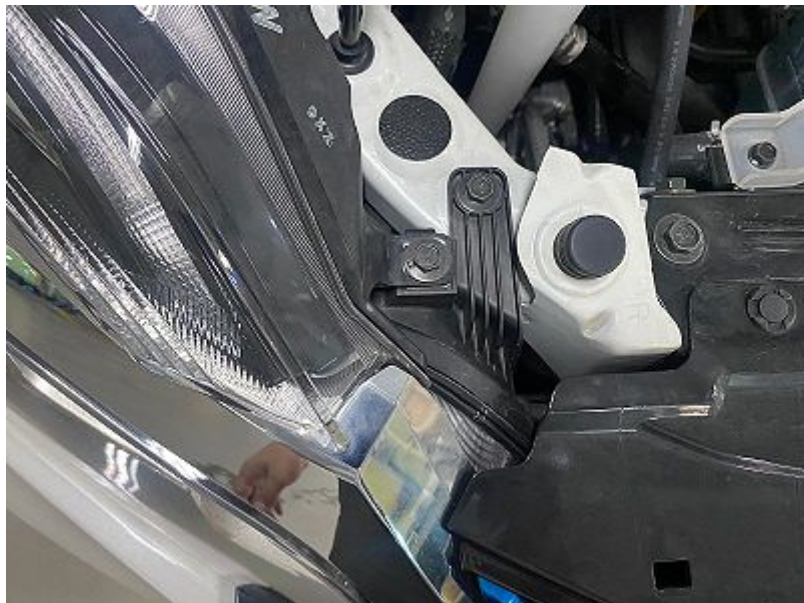



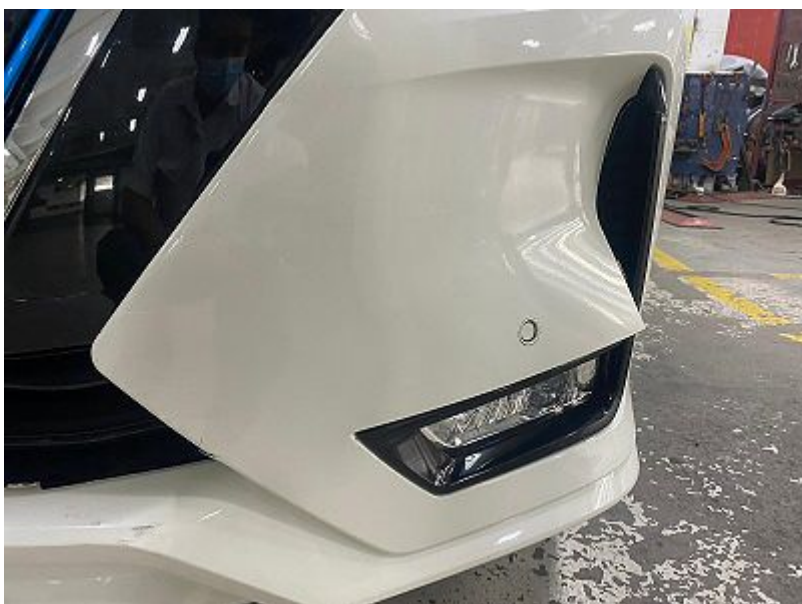





# CERTIFICATE OF INSURANCE

## NISSAN AUTO PROTECTOR PRIVATE VEHICLE

Name of Policyholder : MARKPOINT ENGINEERING PTE LTD  
 Period of Insurance : 11 Jan 2021 To 10 Jan 2022  
 Engine No. : HR12127266K  
 Chassis No. : JN1EBAC27Z0000322

Vehicle No. : SMQ8348B  
 Policy No. : 2000003642-01  
 Endorsement No. :  
 Issued Date : 04 Jan 2021

### ABOUT THE COVER

Make/Model : NISSAN Serena E-Power  
 Engine Capacity/Tonnage : 1,198.00 CC Sum Insured : Market Value First Year of Registration : 2020  
 Driver Restriction : NA Off Peak Car : No Insuring with COE/PAF : Yes  
 Person or Classes of Persons Entitled to Drive\* :

Any person who is driving on the Policyholder's order or with their permission.  
 This Policy will indemnify the Policyholder or any authorised driver only if he/she meets the specified age condition.

You have to pay an additional sum of \$3,000 as "Young and/or Inexperienced Driver Excess" ("YIDR") if You are or Your Authorised Driver (named or unnamed) is under the age of 23 and/or has less than 2 years' driving experience.

Age Condition : All Age Condition Mileage Condition : Unlimited Mileage

Limitation as to use\* :

Use only for social, domestic and pleasure purposes and for the Policyholder's business.

This Policy does not cover use for hire or reward, driving tuition, driving test, racing, pace-making, reliability trial or speed-testing, the carriage of goods other than samples in connection with any trade or business or use for any purpose in connection with Motor Trade.

Loss of Use 1500cc - 1600cc

\* Limitations rendered inoperative by Section 8 of the Motor Vehicles (Third-Party Risks and Compensation) Act (Cap. 189), Section 95 of the Road Transport Act, 1987 (Malaysia) and Road Transport (Amendment) Act 2019, are not to be included under these headings.

### EXCESS

Section 1  
 Fire - \$0 Own Damage - \$800 Theft - \$0 Flood Cover - \$800

Section 2  
 Property Damage - \$0

Windscreen : \$100

Named Driver and Excess (where applicable)

### APPROVED REPORTING CENTRES/AUTHORISED REPAIRERS (FOR CLAIMS RELATED REPAIRS)

1. TC AutoClinic Add: 25 Leng Kee Road Singapore 159097 67038511 67038512 67038513
2. TC AutoClinic Add: No. 1, Sixth Lok Yang Road Singapore 628099 62622212
3. Autolution Industrial Add: 18 Ubi Road 4 Singapore 408623 64909666
4. Tan Chong Motor Sales Add: 913 Bukit Timah Road Singapore 589623 64694091 64694092 64694093
5. Tan Chong Motor Sales Add: 17 Lorong 8 Toa Payoh Singapore 319254 63570753 63570754

For other Approved Reporting Centres/AIG Authorised Repairers, please contact our 24-hour accident emergency hotline at +65 6338 6200. Alternatively, you may refer to AIG website [www.aig.sg](http://www.aig.sg) or AIG SG Mobile App. Simply search and download "AIG SG" from iTunes or Google Play.

### IMPORTANT NOTES

Hire Purchase Company/Employer's Loan: MayBank

I/We hereby certify that the policy to which this Certificate of Insurance relates is issued in accordance with the provisions of the Motor Vehicles (Third Party Risks and Compensation) Act (Cap. 189), Part IV of the Road Transport Act, 1987 (Malaysia), Road Transport (Amendment) Act 2019 and Motor Vehicles (Third Party Risks) Rules, 1959 (Malaysia).

0500610353

TAN CHONG CREDIT PTE LTD-LSL

911 BUKIT TIMAH ROAD TAN CHONG MOTOR CENTRE  
 SINGAPORE 589622 ANSP-MOTOR

Underwritten by AIG Asia Pacific Insurance Pte. Ltd.

AIG Asia Pacific Insurance Pte. Ltd.

This computer generated document does not require a signature.

Eng Kit Suet