

SINGAPORE ACCIDENT STATEMENT

IMPORTANT NOTICE

1. Please report correctly the details of the accident to speed up the claims process.
2. This Form must be completed by the Policyholder and/or the Authorised Driver
3. Information provided must be as truthful and accurate as possible. Any wilful misrepresentation or withholding of material facts may allow insurance companies to repudiate policy liability.
4. The issue and acceptance of this Form by insurance companies is not an admission of policy liability on the part of the insurance companies.
5. **Any false reporting may be referred to the Police for investigation.**
6. This report will be forwarded by the insurers of the GIA Records Management Centre established by the General Insurance Association of Singapore (GIA) for archiving and that copies of this report will, for a fee, be made available upon application by interested parties.
7. By the lodgement of this report to the insurers, you hereby consent to the archiving of this report at the centre and to copies of the report being made available aforesaid.

ACCIDENT STATEMENT

Date of Submission 19/03/2021 14:18 (SGT)
Date of Accident 18/03/2021 17:35 (SGT)
Exact Location of Accident CTE, Singapore
Additional Location Information CTE TOWARDS PIE
Country/State of Loss Singapore

DETAILS OF OWN VEHICLE

Vehicle Registration Number SJV8726C

INSURED/POLICYHOLDER

Is company? No
Name Of Registered Owner VENKATACHALAM PACHAIPERUMAL
NRIC No SXXXX330F
Email Address VPPERUMAL@GMAIL.COM
Mobile Phone No (Phone) +65-90217212
Alternative Phone No +65-90217212

VEHICLE PARTICULARS

Manufacturer Honda
Model Airwave
Variant -
Exact purpose for which vehicle was being used at time of accident Private use
Are you claiming under your own insurance policy for repair to your vehicle? No - Claiming third party
Vehicle Category Private car
Transmission Manual
CC 1496

INSURANCE COMPANY

Name of Insurance Company Direct Asia Insurance (Singapore) Pte Ltd
Type of Coverage ThirdParty
Fleet Policy No
Policy Number MT/00892386
Cover Note Number 10/02/2021 09/02/2022

DRIVER

Name of Driver VENKATACHALAM PACHAIPERUMAL
NRIC No SXXXX330F

Date Of Birth	13/01/1960
Occupation	Indoor
Date Of Driving Pass	24/03/2014
Driving experience	7 YEARS
Gender	Male
Mobile Number	(Phone) +65-90217212
Alt. Phone Number	+65-90217212
Email Address	VPPERUMAL@GMAIL.COM
Address	718 WOODLANDS AVE 6
Address complement	#06-664
Postcode	730718
Is the driver the policyholder?	Yes
If No, Relationship of the Driver with the Insured	-
Does Driver Own Other Vehicles?	No
Vehicle Registration Number of Other Vehicle Owned by Driver	-
Insurance Company of Other Vehicle Owned by Driver	-

GENERAL INFORMATION OF THE ACCIDENT

Type of Accident	Collision - Head to Rear
Weather Conditions	Clear
Road Surface	Dry

OTHER INFORMATION

Was any foreign vehicle involved in the accident?	No
Number of vehicles involved in the accident	2
Was anybody injured in the Accident?	No
Was any injured conveyed to hospital by ambulance?	-
Was any other material or property damaged?	Yes
Number of Passengers (Including Driver)	1
Has the driver been approached by unknown person(s) soliciting/offering accident claims assistance?	No

DETAILS OF POLICE ACTION

Was the accident reported to the police?	No
Was notice of intended Prosecution given?	No
If yes, against whom?	-

CIRCUMSTANCES OF ACCIDENT

PLS REFER TO THE SKETCH PLAN BY DRIVER

ATTACHMENT(S)

Are accident photos available for attachment?	Yes
Was there any video captured by Car Camera?	No
Was there any audio recorded?	No

DETAILS OF OTHER VEHICLE PROPERTY 1

Vehicle Registration Number	SKU7123S
Vehicle Manufacturer	-
Vehicle Model	-
Vehicle Variant	-
Vehicle Colour	-
Vehicle Category	Private car
Name of Driver	-
Contact Number	-
Address	-
Address complement	-

Postcode -
Insurance Company Name -
Nature Of Damage -
Details of property damaged in accident -
No. Of Passenger (Including Driver) -

SKETCH PLANIMPORTANT NOTICE

1. Please report correctly the details of the accident to speed up the claims process.
2. This Form must be completed by the Policyholder and/or the Authorised Driver.
3. Information provided must be as truthful and accurate as possible. Any wilful misrepresentation or withholding of material facts may allow insurance companies to repudiate policy liability.
4. The issue and acceptance of this Form by insurance companies is not an admission of policy liability on the part of the insurance companies.
5. Any false reporting may be referred to the Police for investigation.
6. The report will be forwarded by the insurers of the GIA Records Management Centre established by the General Insurance Association of Singapore (GIA) for archiving and that copies of this report will for a fee be made available upon application by interested parties.
7. By the lodgment of this report to the insurers, you hereby consent to the archiving of this report at the centre and to copies of the report being made available aforesaid.
8. **Consent under the Personal Data Protection Act (PDPA)**

I understand, acknowledge, agree and consent that:

- (a) My insurer, my workshop and the General Insurance Association of Singapore ("GIA") may/are permitted to collect, use, disclose and/or process my personal data/personal information set out in this [form] and any other personal information provided by me or possessed by my insurer (collectively the "Personal Information") and disclose and transfer such Personal Information to all insurer(s) who have insured vehicle(s) involved in this accident (all insurer(s) who have insured vehicle(s) involved in this accident shall be collectively referred to as the "Insurers"), the Insurers' lawyers/law firms, the Monetary Authority of Singapore and any relevant government agency/authority (such as the police), for the purpose(s) of :
 - (i) processing, handling and/or dealing with my claims including the settlement of the claims and any necessary investigations relating to the claims;
 - (ii) investigating the accident and/or my claims;
 - (iii) carrying out and/or dealing with my instructions or responding to any enquiries by me;
 - (iv) administering my claims (including the mailing of correspondence, statements, invoices, reports or notices to me, which could involve disclosure of certain personal data about me to bring about delivery of the same as well as on the external cover of envelopes/mail packages); and/or
 - (v) complying with applicable law in administering, processing, handling and/or dealing with my claims.(collectively the "Purposes")
- (b) all insurer(s) who have insured vehicle(s) involved in this accident and the Insurers' lawyers/law firms, may/are permitted to collect, use, disclose and/or process my Personal Information for one or more of the above Purposes; and
- (c) my Personal Information may/can be disclosed by any of the Insurers and/or GIA to their third party service providers or agents(including their lawyers/law firms), which may be sited outside of Singapore, for one or more of the above Purposes.
- (d) my Personal Information will also be collected and used to compile claims history for the purpose of fraud detection, investigation and management in present and all future claims.
- (e) the information so collected under (d) above may be shared / disclosed:
 - (i) to all insurers and/or any other third parties that assist in evaluating, investigating, controlling or managing fraud, regulators, law enforcement and government agencies as reasonably required for the purposes stated, or
 - (ii) for complying with requirements under any regulations, laws or court orders.

 Policyholder's Signature
 Date & Time:

 Driver's Signature
 (If driver is not the policyholder)
 Date & Time:

 Reporting Person's Signature
 Name:
 NRIC/FIN No.:

Date of accident: 18/3/2021 Time: 1735hrs Location: TE (Brookbell Flyover) towards PIE (Changi)
 My Vehicle A: SJV 8726C Vehicle B: SKU 7123S Vehicle C: before Brookbell Road Exit
 SKETCH PLAN

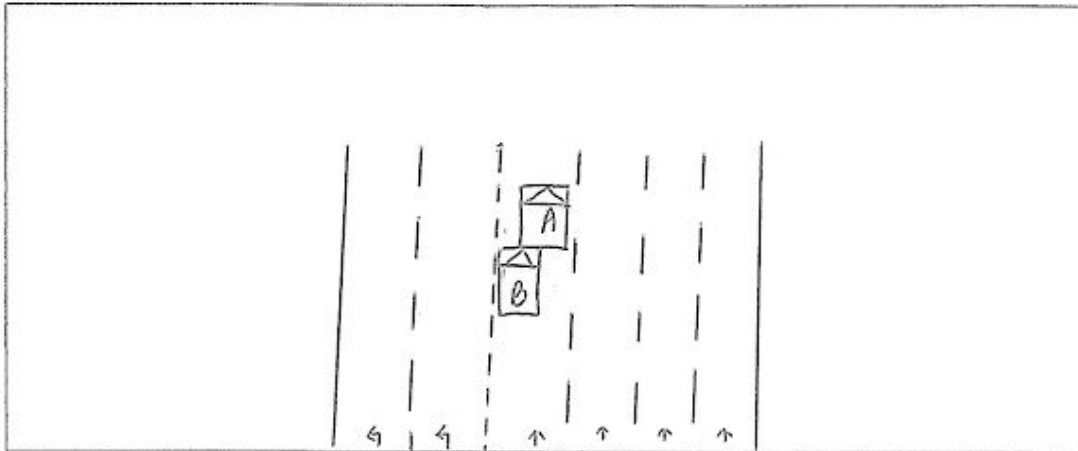

DESCRIBE CIRCUMSTANCES OF THE ACCIDENT

On the stated date & time, I, vehicle A (SJV 8726C) was travelling straight along at the stated location at Lane 4. As in front vehicle slowed down and came to a stop, I followed suit. Suddenly, I felt an impact from the rear, left portion of my vehicle. I alighted & realized vehicle B (SKU 7123S) collided onto the rear portion of my vehicle causing damages.

☐ Claim OD/TP at Ah Lim Motor ☒ Claim OD/TP at other workshop ☐ Reporting Only

Remarks: Please forward a copy of my efile accident report to:

My workshop: JWG International Pte Ltd
 Email address: jwg.claims@yahoo.com
 & myself: Venkatchalam P. Chaiyerumal
 Email address: vpperumal@gmail.com

Note: Please take note that your insurer have 14 days timeframe for you to submit own damage claim under you own policy. Kindly check with your own insurer for more information.

DECLARATION

I/We declare the foregoing particulars are true in every respect.

Polysar
 Policyholder's Signature
 Date & Time:

Polysar
 Driver's Signature
 (If driver is not the policyholder)
 Date & Time:

Polysar
 Reporting Company Personnel's Signature
 Name:
 NRIC/FIN No.:

AF/UM PHOTO COMPANY



















