

NATIONAL Assessment Centre Services

Date In: 18/03/2021	Job description	Date & Time Completed	Done by
Ref No: NA/21003569/13	SAS e-filing		
Veh No: SM29842K	E-mail (within 8hrs, AIC 2hrs)		
D.O.A: 17/03/21 0915	i-Motor Claim Form		
OD: (TP) Reporting Only	i-Motor W/O (Within: OD 2hrs, TP 4hrs)		
	i-Photo Uploaded		
TP Insurer:	Assessment/Survey Report		
	Ass't Report by Fax / Hand to Owner/Wksp		

Preferred Wksp / INC Assign Wksp / QW: (Tel:	Fax:
TP Particulars:	Veh No: SLP56654	INC () / Non-INC ()
Owner / Driver: (Tel:	()
Policy No: (Period: (Cover Type: (
Confirmed by: (Date:	Time: (
Insured/Driver Liability: (% [Note-Est. Status (WO): N: 0-20%; P: 21-79%; F: 80-100%]	
Year of Registration: (Warranty: YES () / NO ()	
Excess: (\$	Loading: \$1,000 () / \$2,000 ()	

General Remarks:-

() Walk-In Customer: Customer's information strictly Confidential & Strictly NO refer of repairer.

() Total Loss Case: to e-mail Insurer URGENTLY.

Drive-In () / Towed-In (); Invoice: YES () / NO (); Towing Co. ()

Remarks:- (INC hotline: 6788 6616)	Date & Time Completed	Done by
1) Apply for Transport Allowance () / Courtesy Car ()		
2) QC Check / Post Repair Inspection ()		
3) Upload Resurvey Photo [Repair Cost > \$3000] ()		

Injury: _____

Date/Time	Actions

NA2102399	Invoice Preparation Checklist	Amt (\$) 1st Bill	Amt (\$) Add Bill
Claimant's Particulars :-	1) AR: Accident Reporting (\$30);		
Driver/Owner:	2) DA: Damage Assessment (\$100); INC (\$80)		
Contact No:	3) TF: Towing Fee \$40/\$45		
Damaged Portion:	4) FT: Follow-Through Survey \$120		
	5) FT: Follow-Through Survey (Resurvey) \$30		
	For claiming against INC Only (wef 10 Jan 2005)		
	6) TR: Re-inspection \$75		
	7) N1: Idac DA + SMRT Survey \$160		
	8) NTUC Additional Services:-		
	OD*		
QC Checked by (Engr-In-Charge):	*N5: Courtesy Car / Tpt Allowance \$5		
	*N6: Repair Co-ordination \$10		
	*N7: Post Repair Inspection \$25		
	*N8: DV / Collect Excess Coordination \$5		
Auditors' Comments :-	TP (N11): TP (Non INC) against INC \$20		
Cat. 1:	9) N12: Idac Mobile 30		
Cat. 2 / 3:	Invoice dated / Fee Charged		
	Invoice dated / Fee Charged		

SINGAPORE ACCIDENT STATEMENT

IMPORTANT NOTICE

1. Please report correctly the details of the accident to speed up the claims process.
2. This Form must be completed by the Policyholder and/or the Authorised Driver
3. Information provided must be as truthful and accurate as possible. Any wilful misrepresentation or withholding of material facts may allow insurance companies to repudiate policy liability.
4. The issue and acceptance of this Form by insurance companies is not an admission of policy liability on the part of the insurance companies.
5. Any false reporting may be referred to the Police for investigation.
6. This report will be forwarded by the insurers of the GIA Records Management Centre established by the General Insurance Association of Singapore (GIA) for archiving and that copies of this report will, for a fee, be made available upon application by interested parties.
7. By the lodgement of this report to the insurers, you hereby consent to the archiving of this report at the centre and to copies of the report being made available aforesaid.

ACCIDENT STATEMENT

Date of Submission	18/03/2021 17:37 (SGT)
Date of Accident	17/03/2021 09:15 (SGT)
Exact Location of Accident	Jalan Bukit Merah, Singapore
Additional Location Information	-
Country/State of Loss	Singapore

DETAILS OF OWN VEHICLE

Vehicle Registration Number	SML9842K
-----------------------------	----------

INSURED/POLICYHOLDER

Is company?	No
Name Of Registered Owner	PEH GEOK CHOO WENNA
NRIC No	SXXXX360G
Email Address	WRLIM777@GMAIL.COM
Mobile Phone No	(Phone) +65-97601069
Alternative Phone No	+65-97601069

VEHICLE PARTICULARS

Manufacturer	Honda
Model	Fit
Variant	-
Exact purpose for which vehicle was being used at time of accident	Private use
Are you claiming under your own insurance policy for repair to your vehicle?	No - Claiming third party
Vehicle Category	Private car

INSURANCE COMPANY

Name of Insurance Company	India International
Type of Coverage	Comprehensive
Fleet Policy	No
Policy Number	D20MPC0003222
Cover Note Number	-

DRIVER

Name of Driver	LIM WEN RUI
NRIC No	SXXXX029H
Date Of Birth	15/06/1994
Occupation	Indoor

Date Of Driving Pass	01/04/2015
Driving experience	5 YEARS AND 11 MONTHS
Gender	Male
Mobile Number	(Phone) +65-88799787
Alt. Phone Number	-
Email Address	WRLIM777@GMAIL.COM
Address	BLK 450 TAMPINES ST 42
Address complement	#02-112
Postcode	520450
Is the driver the policyholder?	No
If No, Relationship of the Driver with the Insured	Child
Does Driver Own Other Vehicles?	No
Vehicle Registration Number of Other Vehicle Owned by Driver	-
Insurance Company of Other Vehicle Owned by Driver	-

GENERAL INFORMATION OF THE ACCIDENT

Type of Accident	Side Swipe
Weather Conditions	Clear
Road Surface	Dry

OTHER INFORMATION

Was any foreign vehicle involved in the accident?	No
Number of vehicles involved in the accident	2
Was anybody injured in the Accident?	No
Was any injured conveyed to hospital by ambulance?	-
Was any other material or property damaged?	Yes
Number of Passengers (Including Driver)	4
Has the driver been approached by unknown person(s) soliciting/offering accident claims assistance?	No

PASSENGER 1

Name	PASSENGER
Gender	Male

PASSENGER 2

Name	PASSENGER
Gender	Female

PASSENGER 3

Name	PASSENGER
Gender	Female

DETAILS OF POLICE ACTION

Was the accident reported to the police?	No
Was notice of intended Prosecution given?	No
If yes, against whom?	-

CIRCUMSTANCES OF ACCIDENT

PLS REFER TO THE ATTACHED STATEMENT.

ATTACHMENT(S)

Are accident photos available for attachment?	Yes
Was there any video captured by Car Camera?	Yes
Was there any audio recorded?	No

DETAILS OF OTHER VEHICLE PROPERTY 1

Vehicle Registration Number	SLP5665Y
Vehicle Manufacturer	-
Vehicle Model	-
Vehicle Variant	-
Vehicle Colour	-
Vehicle Category	Private car
Name of Driver	CHUA ENG CHYE
Contact Number	-
Address	-
Address complement	-
Postcode	-
Insurance Company Name	-
Nature Of Damage	-
Details of property damaged in accident	-
No. Of Passenger (Including Driver)	-

SKETCH PLAN

IMPORTANT NOTICE

1. Please report **correctly** the details of the accident to speed up the claims process.
2. This Form must be **completed by the Policyholder and/or the Authorised Driver**.
3. Information provided must be as **truthful and accurate as possible**. Any wilful misrepresentation or withholding of material facts may allow insurance companies to **repudiate policy liability**.
4. The issue and acceptance of this Form by insurance companies is not an admission of policy liability on the part of the insurance companies.
5. **Any false reporting may be referred to the Police for investigation**.
6. The report will be forwarded by the insurers of the GIA Records Management Centre established by the General Insurance Association of Singapore (GIA) for archiving and that copies of this report will for a fee be made available upon application by interested parties.
7. By the lodgement of this report to the insurers, you hereby consent to the archiving of this report at the centre and to copies of the report being made available aforesaid.

8. Consent under the Personal Data Protection Act (PDPA)

I understand, acknowledge, agree and consent that:

(a) My insurer, my workshop and the General Insurance Association of Singapore ("GIA") may/are permitted to collect, use, disclose and/or process my personal data/personal information set out in this [form] and any other personal information provided by me or possessed by my insurer (collectively the "Personal Information") and disclose and transfer such Personal Information to all insurer(s) who have insured vehicle(s) involved in this accident (all insurer(s) who have insured vehicle(s) involved in this accident shall be collectively referred to as the "Insurers"), the Insurers' lawyers/law firms, the Monetary Authority of Singapore and any relevant government agency/authority (such as the police), for the purpose(s) of:

(i) processing, handling and/or dealing with my claims including the settlement of the claims and any necessary investigations relating to the claims;

(ii) investigating the accident and/or my claims;

(iii) carrying out and/or dealing with my instructions or responding to any enquiries by me;

(iv) administering my claims (including the mailing of correspondence, statements, invoices, reports or notices to me, which could involve disclosure of certain personal data about me to bring about delivery of the same as well as on the external cover of envelopes/mail packages); and/or

(v) complying with applicable law in administering, processing, handling and/or dealing with my claims.

(collectively the "Purposes")

(b) all insurer(s) who have insured vehicle(s) involved in this accident and the Insurers' lawyers/law firms, may/are permitted to collect, use, disclose and/or process my Personal Information for one or more of the above Purposes; and

(c) my Personal Information may/can be disclosed by any of the Insurers and/or GIA to their third party service providers or agents (including their lawyers/law firms), which may be sited outside of Singapore, for one or more of the above Purposes.

Policyholder's Signature / Date & Time

Driver's Signature (If driver is not the policyholder) / Date & Time

 18/03/21
Witnessed by Reporting Centre Personnel

Sketch Plan

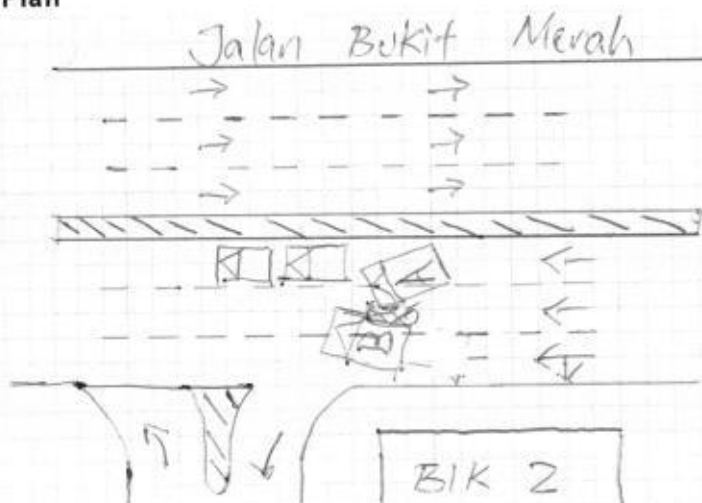

Describe Circumstances of the Accident

On 17/03/2021 at about 09:13hrs, i was driving my vehicle (SML9842K) along jalan Bukit Merah heading towards Redhill. Traffic at that time was slow and heavy. At the road near block 2 on jalan Bukit Merah i was on the most right lane and wanted to filter to the left lane. I checked and signalled my intention before moving out. Suddenly, Veh B (3LP56654) came from the most ~~lane~~ right lane and cut into the middle ^{lane} at a high speed and grazed onto my vehicle front left portion. I was almost into the second lane and the collision happened.

Declaration

We declare the foregoing particulars are true in every respect.



Policyholder's Signature / Date & Time



Driver's Signature (If driver is not the policyholder) / Date & Time



Witnessed by Reporting Centre Personnel

VEHICLE NO:	SML9842K		MAKE & MODEL:	Honda FM		AUTO / MANUAL
DATE OF ACCIDENT:	17/03/2021		CC:	1.3		
TIME OF ACCIDENT:	09:13 HRS					
LOCATION OF ACCIDENT:	Jalan Bukit Merah					
EXACT PURPOSE USE DURING ACCIDENT:	EMPLOYMENT / <u>PRIVATE USE</u> / PRIVATE HIRE					
NAME OF OWNER:	Peh Geok Choo Wenma					
TEL NO:	H/P: 97691069		OFFICE:	HOME:		
NRIC:	914463609					
ADDRESS:	81K 450 Tampines St 42 #02-112 S(520450)					
EMAIL:	-					
CLAIM TYPE:	OD / <u>THIRD PARTY</u> / REPORTING ONLY					
FLEET POLICY:	YES / <u>NO</u>					
INSURANCE COMPANY:	Ludia					
TYPE OF COVERAGE:	<u>Comprehensive</u> / Third Party / Third Party Fire & Theft					
POLICY NO:	D20MPC000322					
NAME OF DRIVER:	AS ABOVE / IF <u>NO</u> : Lim Wen Pui					
NRIC:	39424029H		ANY PASSENGER:	Yes (1M, 2F)		
DATE OF BIRTH:	15/06/1994		LICENCE PASSED DATE:	01/04/2015		
OCCUPATION:	OUTDOOR / <u>INDOOR</u>					
GENDER:	MALE / FEMALE					
CONTACT NO:	H/P: 88799787		OFFICE:	HOME:		
ADDRESS:	81K 450 Tampines St 42 #02-112 S(520450).					
EMAIL:	wrlim777@gmail.com					
DOES DRIVER OWNED ANY VEHICLE:	NO / IF YES, REG NO:		INSURER:			
RELATIONSHIP:	Son					
WEATHER CONDITION:	<u>CLEAR</u> / RAINING / OTHERS:					
ROAD SURFACE:	<u>DRY</u> / WET / OTHER:					
ANY INJURIES:	<u>NO</u> / IF YES, WHO?					
NAME & CONTACT:						
NAME & CONTACT:						
POLICE REPORT:	<u>NO</u> / IF YES, WHERE?					
NOTICE OF INTENDED PROSECUTION GIVEN?	<u>NO</u> / IF YES, WHO?					
VEHICLE B REG NO:	SLP5665Y		ANY PASSENGERS:	No		
NAME OF DRIVER:	Chua Eng Chye		CONTACT NO:	Nil		
VEHICLE C REG NO:			ANY PASSENGERS:			
VEHICLE D REG NO:			ANY PASSENGERS:			
VEHICLE E REG NO:			ANY PASSENGERS:			
VEHICLE F REG NO:			ANY PASSENGERS:			
VEHICLE G REG NO:			ANY PASSENGERS:			
ANY WITNESS? IF YES, NAME:	-		WITNESS CONTACT:	-		
WAS THERE ANY VIDEO CAPTURE?	<u>YES</u> / NO					
WAS THERE ANY AUDIO RECORDED?	YES / <u>NO</u>					
ACCIDENT SCENE PHOTOS TAKEN?	<u>YES</u> / NO					
ACCIDENT PORTION:	Front left portion					
Have you been approach by unknown person soliciting (s) / offering accident claims assistance?				YES / <u>NO</u>		
WORKSHOP PARTICULAR:	Twincar					
CONTACT NO:	68420051 / 67440510					
CONTACT PERSON:	Leonard					
FAX NO:	67410510					
WORKSHOP EMAIL:	sales@n51.com.sg					

CERTIFICATE OF INSURANCE

MOTOR VEHICLES (THIRD-PARTY RISKS AND COMPENSATION) ACT (CHAPTER 189)
MOTOR VEHICLES (THIRD-PARTY RISKS AND COMPENSATION) RULES, 1960 ROAD TRANSPORT ACT, 1987 (MALAYSIA)
MOTOR VEHICLES (THIRD-PARTY RISKS) RULES, 1959 (MALAYSIA)

All Accidents must be reported within 24 hours of the incident regardless of whether it will lead to a claim.

CERTIFICATE NO.: D20MPC0003222

COVER: COMPREHENSIVE

- | | |
|---|-----------------------|
| 1. Index Mark and Registration Number of Vehicle | : SML9842K |
| Chassis No | : GK33413681 |
| 2. Name of Policyholder | : PEH GEOK CHOO WENNA |
| 3. Effective date of Insurance | : 13 Jun 2020 |
| 4. Expiry date of Insurance | : 12 Jun 2021 |
| 5. Persons or Classes of Persons entitled to drive* | |
| (a) The Policyholder
The Policyholder may also drive a Motor Car not belonging to or hired (under a hire purchase agreement or otherwise) to him/her or his/her employer or his/her partner. | |
| (b) Any other person who is driving on the Policyholder's order or with his/her permission.
Provided that the person driving is permitted in accordance with the licensing or other laws or regulations to drive the Motor Vehicle or has been so permitted and is not disqualified by order of a Court of Law or by reason of any enactment or regulation in that behalf from driving the Motor Vehicle | |

6. Limitations as to use*

Use only for social, domestic and pleasure purposes and for the Policyholder's business.

The Policy does not cover

- a) Use for hire or reward.
- b) Use for racing, pace-making, reliability trial, speed-testing.
- c) Use for the carriage of goods other than samples in connection with any trade or business.
- d) Use for any purpose in connection with the Motor Trade.

*Limitations rendered inoperative by Section 8 of the Motor Vehicles (Third-Party Risks and Compensation) Act (Chapter 189) and Section 95 of the Road Transport Act, 1987 (Malaysia), are not to be included under these headings.

Insured & Named Drivers Excess Sect I : SGD 600.00
Unnamed Drivers Excess Sect I : SGD 1,100.00
Windscreen Excess : SGD 100.00

Hire Purchase Company : HL Bank

FOR DRIVERS BELOW 21 YEARS OR ABOVE 65 YEARS OF AGE &/OR LESS THAN 2 YEARS SINGAPORE DRIVING LICENCE, ADDITIONAL EXCESS OF \$2500/- ON SECTION I WILL BE APPLICABLE.

I/We HEREBY CERTIFY that the Policy to which this Certificate relates is issued in accordance with the provisions of the Motor Vehicles (Third-Party Risks and Compensation) Act (Chapter 189) and Part IV of the Road Transport Act, 1987 (Malaysia).

Agent/Broker : A000001/Charter Insurance Agency Pte Ltd
Date of Issue : 28/05/2020 16:50:13
MX1-Private Car (Insured Driving)

For India International Insurance Pte Ltd



Authorised Signatory

THE SCHEDULE

Agency : Charter Insurance Agency Pte Ltd/A000001
Policy Number : D20MPC0003222
Issued on : 28 May 2020 in Singapore (SIF)
Type of Policy : Private Car - Own Use

Period of Insurance : 13 Jun 2020 to 12 Jun 2021 both dates inclusive
Insured's Name : PEH GEOK CHOO WENNA
Address : 450 TAMPINES STREET 42
#02-112,
SINGAPORE
520450

Premium
After 10.00% No Claim
Discount : SGD 1,178.77
7% GST : SGD 82.51
Total Premium Due : SGD 1,261.28

PRIVATE CAR

Registration : **SML9842K**
Type of Cover : **COMPREHENSIVE**
Make/Model : HONDA/FIT 1.3G
Body Type : SALOON
Capacity cc's : 1317.00
Seating Capacity : 5
Year of Manufacture : 2019
Engine No. : L13B3883201
Chassis No. : GK33413681
Named Drivers : PEH GEOK CHOO WENNA
Hire Purchase : **HL Bank**

Insured & Named Drivers Excess Sect I : SGD 600.00
Unnamed Drivers Excess Sect I : SGD 1,100.00
Windscreen Excess : SGD 100.00

SUM INSURED: MARKET VALUE AT TIME OF LOSS

The following clauses and endorsements apply to this vehicle:

Endorsements Applicable : PASSENGER RISK
M1,M2,M3A,M6,M7,M8,M11,M12,M19,M20,M21 & MEMO 1
25(SRCC),57(FLOOD),72(B),WAR & TERRORISM EXCLUSION ENDT,
CONDITION 5 OF THE POLICY IS REVISED AS PER THE ATTACHED
AMENDED CONDITION 5 ENDT,NOTIFICATION CLAUSE.
WINDSCREEN UNLIMITED

FOR DRIVERS BELOW 21 YEARS OR ABOVE 65 YEARS OF AGE &/OR LESS THAN 2 YEARS SINGAPORE DRIVING LICENCE, ADDITIONAL EXCESS OF \$2500/- ON SECTION I WILL BE APPLICABLE.

THIS POLICY IS PROTECTED UNDER THE POLICY OWNERS' PROTECTION SCHEME WHICH IS ADMINISTERED BY THE SINGAPORE DEPOSIT INSURANCE CORPORATION (SDIC). COVERAGE FOR YOUR POLICY IS AUTOMATIC AND NO FURTHER ACTION IS REQUIRED FROM YOU. FOR MORE INFORMATION ON THE TYPES OF BENEFITS THAT ARE COVERED UNDER THE SCHEME AS WELL AS THE LIMITS OF COVERAGE, WHERE APPLICABLE, PLEASE CONTACT US OR VISIT THE GIA OR SDIC WEBSITES(www.gia.org.sg or www.sdic.org.sg)

A PERSON WHO IS NOT A PARTY TO THIS POLICY CONTRACT SHALL HAVE NO RIGHT UNDER THE CONTRACTS (RIGHTS OF THIRD PARTIES) ACT 2001 TO ENFORCE ANY OF ITS TERMS.

PAYMENT BEFORE COVER WARRANTY

AUTHORISED DRIVER*

a) The Insured

The Insured may also drive a Motor Car not belonging to or hired (under a hire purchase agreement or otherwise) to him/her or his/her employer or his/her partner.

b) Any other person who is driving on the Insured's order or with his/her permission.

Provided that the person driving is permitted in accordance with the licensing or other laws or regulations to drive the Motor Vehicle or has been so permitted and is not disqualified by order or a Court of Law or by reason of any enactment or regulation in that behalf from driving the Motor Vehicle.

LIMITATION AS TO USE*

Use only for social domestic and pleasure purposes and for the Insured's business.

The Policy does not cover use for hire or reward, racing, pace-making, reliability trial, speed-testing, the carriage of goods other than samples in connection with any trade or business or use for any purpose in connection with the Motor Trade.

*Limitations rendered inoperative by Section 8 of the Motor Vehicles (Third-Party Risks and Compensation) Act (Chapter 189) and Section 95 of the Road Transport Act, 1987 (Malaysia), are not to be included under these headings.

Signed for and on behalf of the Company



Authorised Signatory