

SINGAPORE ACCIDENT STATEMENT

IMPORTANT NOTICE

1. Please report correctly the details of the accident to speed up the claims process.
2. This Form must be completed by the Policyholder and/or the Authorised Driver
3. Information provided must be as truthful and accurate as possible. Any wilful misrepresentation or withholding of material facts may allow insurance companies to repudiate policy liability.
4. The issue and acceptance of this Form by insurance companies is not an admission of policy liability on the part of the insurance companies.
5. Any false reporting may be referred to the Police for investigation.
6. This report will be forwarded by the insurers of the GIA Records Management Centre established by the General Insurance Association of Singapore (GIA) for archiving and that copies of this report will, for a fee, be made available upon application by interested parties.
7. By the lodgement of this report to the insurers, you hereby consent to the archiving of this report at the centre and to copies of the report being made available aforesaid.

ACCIDENT STATEMENT

Date of Submission	12/03/2021 15:52 (SGT)
Date of Accident	11/03/2021 17:00 (SGT)
Exact Location of Accident	Singapore
Additional Location Information	Eunos Link
Country/State of Loss	Singapore

DETAILS OF OWN VEHICLE

Vehicle Registration Number	GBD4380G
-----------------------------	----------

INSURED/POLICYHOLDER

Is company?	Yes
Name Of Registered Owner	WEI ZHONG FOODSTUFF MANUFACTURER
Company Reg No	34635000W
Email Address	charlieafc@gmail.com
Mobile Phone No	(Phone) +65-67435117
Alternative Phone No	+65-67435117

VEHICLE PARTICULARS

Manufacturer	Nissan
Model	Nv200
Variant	-
Exact purpose for which vehicle was being used at time of accident	Employment
Are you claiming under your own insurance policy for repair to your vehicle?	No - Claiming third party
Vehicle Category	Commercial vehicle

INSURANCE COMPANY

Name of Insurance Company	NTUC
Type of Coverage	Comprehensive
Fleet Policy	No
Policy Number	5084362993-04
Cover Note Number	-

DRIVER

Name of Driver	Chng Kee Meng
NRIC No	S1195557F
Date Of Birth	07/11/1956
Occupation	Indoor

Date Of Driving Pass	28/06/1999
Driving experience	21 YEARS AND 9 MONTHS
Gender	Male
Mobile Number	(Phone) +65-82617356
Alt. Phone Number	-
Email Address	charlieafc@gmail.com
Address	Blk 206A #07-2024
Address complement	Punggol Place
Postcode	821206
Is the driver the policyholder?	No
If No, Relationship of the Driver with the Insured	Employee
Does Driver Own Other Vehicles?	No
Vehicle Registration Number of Other Vehicle Owned by Driver	-
Insurance Company of Other Vehicle Owned by Driver	-

GENERAL INFORMATION OF THE ACCIDENT

Type of Accident	Chain Collision
Weather Conditions	Clear
Road Surface	Dry

OTHER INFORMATION

Was any foreign vehicle involved in the accident?	No
Number of vehicles involved in the accident	3
Was anybody injured in the Accident?	Yes
Was any injured conveyed to hospital by ambulance?	No
Was any other material or property damaged?	Yes
Number of Passengers (Including Driver)	1
Has the driver been approached by unknown person(s) soliciting/offering accident claims assistance?	No

DETAILS OF POLICE ACTION

Was the accident reported to the police?	No
Was notice of intended Prosecution given?	No
If yes, against whom?	-

CIRCUMSTANCES OF ACCIDENT

Refer to sketch plan

ATTACHMENT(S)

Are accident photos available for attachment?	Yes
Was there any video captured by Car Camera?	No
Was there any audio recorded?	No

DETAILS OF OTHER VEHICLE PROPERTY 1

Vehicle Registration Number	GBK85Z (MS16)
Vehicle Manufacturer	-
Vehicle Model	-
Vehicle Variant	-
Vehicle Colour	-
Vehicle Category	Commercial vehicle
Name of Driver	Toh Cheng Hock
NRIC No	S1307017B
Contact Number	-
Address	-
Address complement	-
Postcode	-

Insurance Company Name	-
Nature Of Damage	-
Details of property damaged in accident	-
No. Of Passenger (Including Driver)	1

DETAILS OF OTHER VEHICLE PROPERTY 2

Vehicle Registration Number	SGX5849B
Vehicle Manufacturer	-
Vehicle Model	-
Vehicle Variant	-
Vehicle Colour	-
Vehicle Category	Private car
Name of Driver	Chandrasekaran Ramkumar
Passport No/FIN	G6327604P
Contact Number	-
Address	-
Address complement	-
Postcode	-
Insurance Company Name	-
Nature Of Damage	-
Details of property damaged in accident	-
No. Of Passenger (Including Driver)	-

INJURED PERSONS DETAILS

INJURED 1

Name of injured person	Chng Kee Meng
Address	-
Address Complement	-
Post Code	-
Approximate Age Years Old	-
Injuries Sustained	-
Injured person in which vehicle?	GBD4380G
Were seat belts worn?	Yes
Was this injured conveyed to hospital by ambulance?	No

INSURANCE MOTOR SERVICE CENTRE

Report Date & Start Time: 12/03/2021 15:33

Report No: ME

Date: 11/03/2021

Time: 17:00 hrs

Vehicle No: GRD43806

Reporting Type:

SKETCH PLAN

IMPORTANT NOTICE

1. Please report correctly the details of the accident to speed up the claims process.
2. This Form must be completed by the Policyholder and/or the Authorised Driver.
3. Information provided must be as truthful and accurate as possible. Any wilful misrepresentation or withholding of material facts may allow insurance companies to repudiate policy liability.
4. The issue and acceptance of this Form by insurance companies is not an admission of policy liability on the part of the insurance companies.
5. Any false reporting may be referred to the Police for investigation.
6. The report will be forwarded by the insurers of the GIA Records Management Centre established by the General Insurance Association of Singapore (GIA) for archiving and that copies of this report will for a fee be made available upon application by interested parties.
7. By the lodgment of this report to the insurers, you hereby consent to the archiving of this report at the centre and to copies of the report being made available aforesaid.
8. Consent under the Personal Data Protection Act (PDPA)

I understand, acknowledge, agree and consent that:

- (a) My insurer, my workshop and the General Insurance Association of Singapore ("GIA") may/are permitted to collect, use, disclose and/or process my personal data/personal information set out in this [form] and any other personal information provided by me or possessed by my insurer (collectively the "Personal Information") and disclose and transfer such Personal Information to all insurer(s) who have insured vehicle(s) involved in this accident (all insurer(s) who have insured vehicle(s) involved in this accident shall be collectively referred to as the "Insurers"), the Insurers' lawyers/law firms, the Monetary Authority of Singapore and any relevant government agency/authority (such as the police), for the purpose(s) of:
 - (i) processing, handling and/or dealing with my claims including the settlement of the claims and any necessary investigations relating to the claims;
 - (ii) investigating the accident and/or my claims;
 - (iii) carrying out and/or dealing with my instructions or responding to any enquiries by me;
 - (iv) administering my claims (including the mailing of correspondence, statements, invoices, reports or notices to me, which could involve disclosure of certain personal data about me to bring about delivery of the same as well as on the external cover of envelopes/mail packages); and/or
 - (v) complying with applicable law in administering, processing, handling and/or dealing with my claims (collectively the "Purposes")
- (b) all insurer(s) who have insured vehicle(s) involved in this accident and the Insurers' lawyers/law firms, may/are permitted to collect, use, disclose and/or process my Personal Information for one or more of the above Purposes; and
- (c) my Personal Information may/can be disclosed by any of the Insurers and/or GIA to their third party service providers or agents (including their lawyers/law firms), which may be sited outside of Singapore, for one or more of the above Purposes.
- (d) my Personal Information will also be collected and used to compile claims history for the purpose of fraud detection, investigation and management in present and all future claims.
- (e) the information so collected under (d) above may be shared / disclosed:
 - (i) to all insurers and/or any other third parties that assist in evaluating, investigating, controlling or managing fraud, regulators, law enforcement and government agencies as reasonably required for the purposes stated, or
 - (ii) for complying with requirements under any regulations, laws or court orders.



Policyholder's Signature: Date & Time

Driver's Signature (if driver is not the policyholder): Date & Time

12/03/21 15:33

 Alan Tang (S098825)
 Customer Care Executive
 Motor Service Centre

Witnessed by Reporting Centre Personnel

SKETCH PLAN

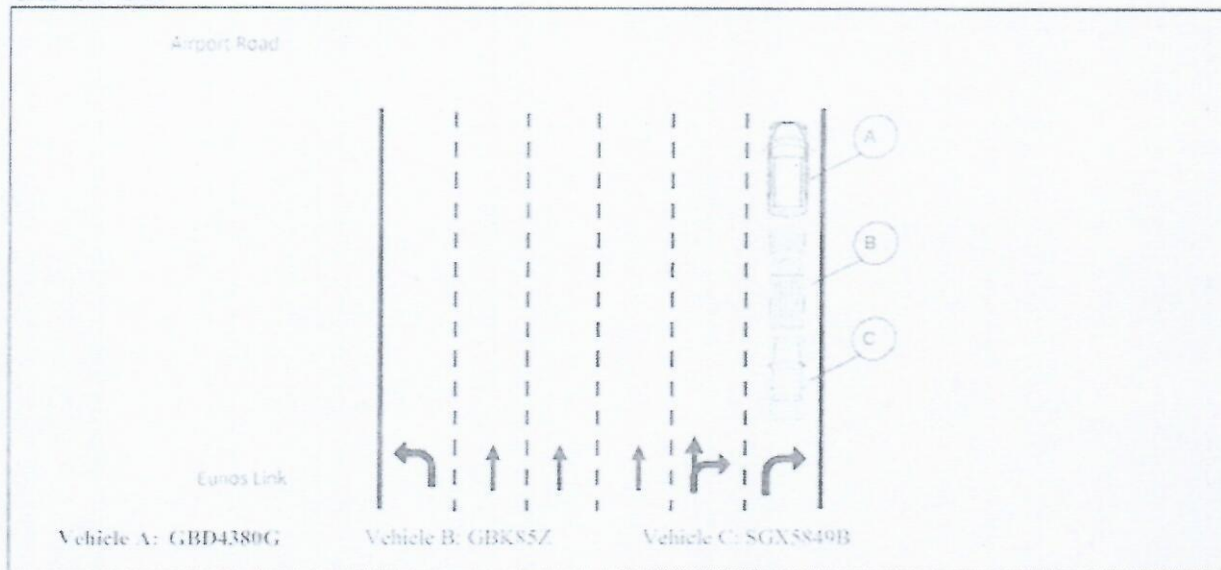

DESCRIBE CIRCUMSTANCES OF THE ACCIDENT

I was stationary along lane 1 as the traffic light was red. Moments after, vehicle B hit into the rear of my vehicle A. After collision, I alighted from my vehicle A and realised that vehicle C hit into the rear of vehicle B. Hence, in total, there were 3 vehicles involved in this chain collision.

Declaration

I/We declare the foregoing particulars are true in every respect.

12/03/21 15:33
Policyholder's Signature / Date & Time

12/03/21 15:33
Driver's Signature (If driver is not the policyholder) / Date & Time

Alan Tang (S098825)
Customer Care Executive
Motor Service Centre

Witnessed by Reporting Centre Personnel

> Back to OneMotoring

Enquire PARF/COE Rebate for Registered Vehicle

Vehicle Owner Details	
Owner ID Type:	Business
Owner ID:	000W
Vehicle Details	
Vehicle No.:	GBD4380G
Vehicle to be Exported:	No
Intended Deregistration Date:	23 Mar 2021
Vehicle Make:	NISSAN
Vehicle Model:	NV200 1.5L MT ABS AIRBAG 2WD 6DR EURO 5
Primary Colour:	Silver
Manufacturing Year:	2014
Engine No.:	K9KC400D053930
Chassis No.:	VSKYBAM20Z0090105
Maximum Power Output:	-
Open Market Value:	\$20,286.00
Original Registration Date:	21 Oct 2014
First Registration Date:	21 Oct 2014
Transfer Count:	0
Actual ARF Paid:	\$1,015.00
Intended PARF/ARF Details	
PARF Eligibility:	No
PARF Eligibility Expiry Date:	-
PARF Rebate Amount:	\$0.00
Intended COE/STAMP Details	
COE Expiry Date:	20 Oct 2024
COE Category:	C - Goods Vehicle & Bus
COE Period(Years):	10
PQP Paid:	\$32,542.00
COE Rebate Amount:	\$11,627.00
Total Rebate Amount:	\$11,627.00

The information contained herein is correct as at 23 Mar 2021

OK



FOR SALE BY OWNER

Post an Advertisement
Sell it yourself! Advertise it at just
\$68 until it's SOLD!

[Post an Ad](#) [Advertiser Login](#) [Ways of Selling](#)

Volkswagen New Beetle 1.6a 6 Speed At \$27888 Only!

 VW Maintained Will All Service Records, Well Taken Care Unit, Pristine Interior.
Direct Owner StarAd

5 STAR AD

Republic Auto | CERTIFIED PRE-OWNED MERCEDES BENZ

 [VIEW OUR CARS](#)

Browse by Category [Save Search](#) [Print](#) Sort by Date Posted 20 results/page

8 vehicles

Search

nissan nv200

Advanced Search

Search

View All

Make

Model

Price

Depreciation

Reg Date

Eng Cap

Mileage

Veh Type

Status

Search Selection

nissan nv200

Any

Any

2014

Any

Any

Any

Available



☐ **Nissan NV200 1.5M** | **\$32,800** | **\$10,910 /yr** | **25-Mar-2014** | **1,461 cc** | **99,093 km** | **Van** | **Available**

Fuel Type: Diesel

Car (S) Pte Ltd

★ Posted: 22-Mar-2021 Tags: 2014 Nissan NV200, Nissan NV200, Nissan, NV200

PREMIUM AD



☐ **Nissan NV200 1.5M** | **\$30,800** | **\$9,750 /yr** | **20-May-2014** | **1,461 cc** | **110,000 km** | **Van** | **Available**

Fuel Type: Diesel

1 Owner Low Mileage Done! Clean And Immaculate Interior. Previous Owner Use The Van For Personal Use Only. New Paintwork Done With New Leather Seats. New Timing Belt, Engine Oil, Engine Mounting Replaced. Call For Viewing.

★ Posted: 18-Mar-2021 Tags: 2014 Nissan NV200, Nissan NV200, Nissan, NV200



☐ **Nissan NV200 1.5M** | **\$34,800** | **\$10,740 /yr** | **19-Jun-2014** | **1,461 cc** | **-** | **Van** | **Available**

Fuel Type: Diesel

High Coe Value! New Paintwork And Leather Seats! Very New Tires To Be Given Away! Ideal For Short Term And Low Commitment For Businesses! Attractive Buyback Value For Diesel Vans! Excellence Interior And Exterior. Fuss Free Vehicle With Low Maintenance Cost! Fl...

Car (S) Pte Ltd

★ Posted: 19-Mar-2021 Tags: 2014 Nissan NV200, Nissan NV200, Nissan, NV200

PREMIUM AD



☐ **Nissan NV200 1.5M** | **\$32,800** | **\$9,830 /yr** | **24-Jul-2014** | **1,461 cc** | **41,213 km** | **Van** | **Available**

Fuel Type: Diesel

Nice Plate Number 90, 5 Doors For Easy Loading And Unloading, Well Maintained, Call Our Friendly Sales Staff For Viewing.

★ Posted: 20-Mar-2021 Tags: 2014 Nissan NV200, Nissan NV200, Nissan, NV200



Nissan NV200 (For Lease)

\$1,350/mth Nissan NV200 for lease! Aside from car rental/lease, we buy/sell used cars/vans/lorries/pick-ups. Call us now!

More info about this vehicle



☐ **Nissan NV200 1.6A DX** | **\$33,800** | **\$9,840 /yr** | **29-Aug-2014** | **1,597 cc** | **119,375 km** | **Van** | **Available**

Fuel Type: Petrol

Cheapest In Town, 3 Month Warranty Provided! Assurance Purchase Very Well Maintained! New Paintwork. Interior Alteration Services Available. Full Loan Option Available! Speedy Loan Process Call/WhatsApp Our Friendly Sales Consultant To Arrange For An Appointment...

Car (S) Pte Ltd

★ Posted: 12-Mar-2021 Tags: 2014 Nissan NV200, Nissan NV200, Nissan, NV200

PREMIUM AD



☐ **Nissan NV200 1.5M** | **\$34,800** | **\$9,460 /yr** | **25-Nov-2014** | **1,461 cc** | **-** | **Van** | **Available**

Fuel Type: Diesel

1 Owner. Full Service Record. Well Kept. No Repairs Needed. New Paintwork. Good For Last Mile Delivery. Excellent Fuel Economy, Highly Reliable And Durable. Bank Loans And In-house Financing Available. View Now!

★ Posted: 20-Mar-2021 Tags: 2014 Nissan NV200, Nissan NV200, Nissan, NV200

PREMIUM AD



☐ **Nissan NV200 1.5M** | **\$34,800** | **\$9,460 /yr** | **26-Nov-2014** | **1,461 cc** | **109,972 km** | **Van** | **Available**

Fuel Type: Diesel

Powerful Diesel Manual NV200! Cheap Fuel Cost! Well Maintained With Good I-road X9 Front And Back GPS 24hrs Recording Camera. Buy From Us A Reputable 5 Star Reviewed Dealer. Call Now Before It's Gone! Make The Best Choice Today Before The Commercial Vehicle E...

PREMIUM AD

SHORTLISTED HISTORY

Compare