

SINGAPORE ACCIDENT STATEMENT

IMPORTANT NOTICE

1. Please report correctly the details of the accident to speed up the claims process.
2. This Form must be completed by the Policyholder and/or the Authorised Driver
3. Information provided must be as truthful and accurate as possible. Any wilful misrepresentation or withholding of material facts may allow insurance companies to repudiate policy liability.
4. The issue and acceptance of this Form by insurance companies is not an admission of policy liability on the part of the insurance companies.
5. **Any false reporting may be referred to the Police for investigation.**
6. This report will be forwarded by the insurers of the GIA Records Management Centre established by the General Insurance Association of Singapore (GIA) for archiving and that copies of this report will, for a fee, be made available upon application by interested parties.
7. By the lodgement of this report to the insurers, you hereby consent to the archiving of this report at the centre and to copies of the report being made available aforesaid.

ACCIDENT STATEMENT

Date of Submission 12/04/2021 15:47 (SGT)
Date of Accident 16/03/2021 19:30 (SGT)
Exact Location of Accident Ang Mo Kio Street 31, Singapore
Additional Location Information -
Country/State of Loss Singapore

DETAILS OF OWN VEHICLE

Vehicle Registration Number GBE6117H

INSURED/POLICYHOLDER

Is company? No
Name Of Registered Owner Lim Lit Hong
NRIC No S1131695F
Email Address sngkh09@gmail.com
Mobile Phone No (Phone) +65-92982768
Alternative Phone No +65-92982768

VEHICLE PARTICULARS

Manufacturer Nissan
Model Nv200
Variant -
Exact purpose for which vehicle was being used at time of accident Employment
Are you claiming under your own insurance policy for repair to your vehicle? No - Reporting only
Vehicle Category Commercial vehicle
Transmission Manual
CC 1416

INSURANCE COMPANY

Name of Insurance Company AIG Asia Pacific Insurance Pte. Ltd.
Type of Coverage Comprehensive
Fleet Policy No
Policy Number 2100449134-05
Cover Note Number -

DRIVER

Name of Driver Lim Lit Hong
NRIC No S1131695F

Date Of Birth	22/06/1955
Occupation	Indoor
Date Of Driving Pass	12/04/1982
Driving experience	38 YEARS AND 11 MONTHS
Gender	Male
Mobile Number	(Phone) +65-92982768
Alt. Phone Number	+65-92982768
Email Address	sngkh09@gmail.com
Address	Blk 401 Sin Ming Avenue #01-345
Address complement	-
Postcode	570401
Is the driver the policyholder?	Yes
If No, Relationship of the Driver with the Insured	-
Does Driver Own Other Vehicles?	No
Vehicle Registration Number of Other Vehicle Owned by Driver	-
Insurance Company of Other Vehicle Owned by Driver	-

GENERAL INFORMATION OF THE ACCIDENT

Type of Accident	Collision - Major/Minor Rd
Weather Conditions	Clear
Road Surface	Dry

OTHER INFORMATION

Was any foreign vehicle involved in the accident?	No
Number of vehicles involved in the accident	2
Was anybody injured in the Accident?	No
Was any injured conveyed to hospital by ambulance?	-
Was any other material or property damaged?	Yes
Number of Passengers (Including Driver)	1
Has the driver been approached by unknown person(s) soliciting/offering accident claims assistance?	No

DETAILS OF POLICE ACTION

Was the accident reported to the police?	No
Was notice of intended Prosecution given?	No
If yes, against whom?	-

CIRCUMSTANCES OF ACCIDENT

Please refer to sketch plan

ATTACHMENT(S)

Are accident photos available for attachment?	Yes
Was there any video captured by Car Camera?	No
Was there any audio recorded?	No

DETAILS OF OTHER VEHICLE PROPERTY 1

Vehicle Registration Number	SKL574S
Vehicle Manufacturer	-
Vehicle Model	-
Vehicle Variant	-
Vehicle Colour	-
Vehicle Category	Commercial vehicle
Name of Driver	-
Contact Number	-
Address	-
Address complement	-

Postcode -
Insurance Company Name -
Nature Of Damage -
Details of property damaged in accident -
No. Of Passenger (Including Driver) -

SKETCH PLAN**IMPORTANT NOTICE**

1. Please report **correctly** the details of the accident to speed up the claims process.
2. This Form must be **completed by the Policyholder and/or the Authorised Driver**.
3. Information provided must be as **truthful and accurate as possible**. Any willful misrepresentation or withholding of material facts may allow insurance companies to **repudiate policy liability**.
4. The issue and acceptance of this Form by insurance companies is not an admission of policy liability on the part of the insurance companies.
5. **Any false reporting may be referred to the Police for investigation.**
6. The report will be forwarded by the insurers of the GIA Records Management Centre established by the General Insurance Association of Singapore (GIA) for archiving and that copies of this report will for a fee be made available upon application by interested parties.
7. By the lodgement of this report to the insurers, you hereby consent to the archiving of this report at the centre and to copies of the report being made available aforesaid.
8. **Consent under the Personal Data Protection Act (PDPA)**

I understand, acknowledge, agree and consent that :

(a) My insurer, my workshop and the General Insurance Association of Singapore ("GIA") may/are permitted to collect, use, disclose and/or process my personal data/personal information set out in this [form] and any other personal information provided by me or possessed by my insurer (collectively the "Personal Information") and disclose and transfer such Personal Information to all insurer(s) who have insured vehicle(s) involved in this accident (all insurer(s) who have insured vehicle(s) involved in this accident shall be collectively referred to as the "Insurers"), the Insurers' lawyers/law firms, the Monetary Authority of Singapore and any relevant government agency/authority (such as the police), for the purpose(s) of :

- (i) processing, handling and/or dealing with my claims including the settlement of the claims and any necessary investigations relating to the claims;
 - (ii) investigating the accident and/or my claims;
 - (iii) carrying out and/or dealing with my instructions or responding to any enquiries by me;
 - (iv) administering my claims (including the mailing of correspondence, statements, invoices, reports or notices to me, which could involve disclosure of certain personal data about me to bring about delivery of the same as well as on the external cover of envelopes/mail packages); and/or
 - (v) complying with applicable law in administering, processing, handling and/or dealing with my claims.
- (collectively the "Purposes")

(b) all insurer(s) who have insured vehicle(s) involved in this accident and the Insurers' lawyers/law firms, may/are permitted to collect, use, disclose and/or process my Personal Information for one or more of the above Purposes; and

(c) my Personal Information may/can be disclosed by any of the Insurers and/or GIA to their third party service providers or agents (including their lawyers/law firms), which may be sited outside of Singapore, for one or more of the above Purposes.

Policyholder's Signature / Date & Time
12 APR 2021

Driver's Signature (If driver is not the policyholder) / Date & Time

Witnessed by Reporting Centre Personnel

Angie Soh

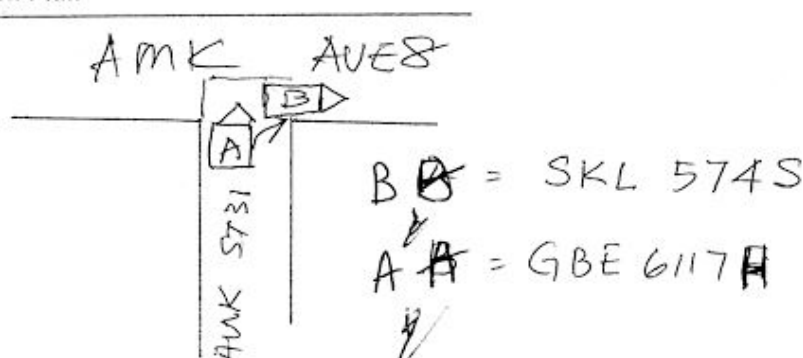
Sketch Plan

signA

Describe Circumstances of the Accident

On 16/3/2021 about 7:30 pm when I driving on Ang Mo Kio ST31, make a right turn collide with the vehicle (B) SKL 574S, no one injure.

pls refer to pictures attached.

Angie Soh

Declaration

We declare the foregoing particulars are true in every respect.

Policyholder's Signature / Date & Time
12 APR 2021

Driver's Signature (If driver is not the policyholder) / Date & Time

Witnessed by Reporting Centre Personnel
Angie Soh

















Singtel WiFi Calling 6:45 PM

46%

Done Policy_Schedule_for_R...



CERTIFICATE OF INSURANCE

COMMERCIAL AUTOPLUS COMMERCIAL VEHICLE

Name of Policyholder : Lim Li Hong
 Period of Insurance : 25 Jan 2021 To 24 Jan 2022
 Engine No. : K9KC400D055140
 Chassis No. : VSKYBAMQ20119390

Vehicle No. : GB6117H
 Policy No. : 2100449134-05
 Endorsement No. :
 Issued Date : 15 Jan 2021

ABOUT THE COVER

Make/Model : NISSAN NV 200
 Engine Capacity/Tonnage : 0.6 Tonnage
 Driver Restriction : NA
 Person or Classes of Persons Entitled to Drive*

a. The Policyholder
 b. Any other person who is driving on the Policyholder's order or with his/her permission
 This Policy will indemnify the Policyholder or any authorized driver only if he/she meets the specified age condition.

*You have to pay an additional sum of \$1,000 as "Young and Inexperienced Driver Excess" (YIDEX) if you are a New Authorized Driver (named or unnamed) is under the age of 25 and/or has less than 3 years' driving experience.

Age Condition : All Age Condition

Limitation as to use*

1. Use in connection with the Policyholder's business.
 2. Use for the carriage of passenger other than for hire or reward in connection with the Policyholder's business.
 3. Use for social, sports or pleasure purposes. This Policy does not cover its use for hire or reward, driving tuition, driving test, racing, pace-making, reliability trial or speed testing, and to, or from, a racing track except the driving of anyone qualified using a mechanically propelled vehicle for any purpose in connection with Motor Trade.

Loss Of Use (7 Days) Commercial Auto

* Limitations rendered inoperative by Section 9 of the Motor Vehicles (Third Party Rules and Compensation) Act (Cap. 190), Section 95 of the Road Transport Act 1987 (Malaysia), and Road Transport (Amendment) Act 2019, are not to be included under these headings.

EXCESS

Section 1
 Fire - \$0 (Own Damage) - \$1000 (Third - \$0) Flood Cover - \$0

Section 2
 Property Damage - \$0

Windscreen - \$100

Named Driver and Excess (where applicable)

Lim Li Hong - \$1000 (Own Damage)

APPROVED REPORTING CENTRES AUTHORIZED REPAIRERS FOR CLAIMS RELATED TO THIS

Any accident repairs to the Vehicle must be carried out by one of our Authorized Repairers within the first 3 years of the first registration of the Vehicle in Singapore. You have the option of having the accident repairs carried out at the Sales Agent's workshop.
 For other Approved Reporting Centres/AU Authorized Repairers, please contact our 24-hour accident emergency hotline at +65 6338 6200. Alternatively, you may refer to AIG website www.aig.sg or AIG SG Mobile App. Simply search and download AIG SG from iTunes or Google Play.

IMPORTANT NOTES

Hire Purchase Company/Employer's Loan : NA

We hereby certify that the policy to which this Certificate of Insurance relates is issued in accordance with the provisions of the Motor Vehicles Third Party Rules and Compensation Act (Cap. 190), Part IV of the Road Transport Act 1987 (Malaysia), Road Transport (Amendment) Act 2019 and Motor Vehicles (Third Party Rules) Rules 1998 (Malaysia).

0102006000
 SHG KOK HOR
 3 TAMPAKES GRANDE #05-33 AIA TAMPAKES
 SINGAPORE 628799 SP JERREYOOH OLIM
 Underwritten by AIG Asia Pacific Insurance Pte. Ltd.

AIG Asia Pacific Insurance Pte. Ltd.
 This computer generated document does not require a signature

© 2020 AIG Asia Pacific Insurance Pte. Ltd. All rights reserved.

AIG Asia Pacific Insurance Pte. Ltd.

24-HOUR AIG AUTO HOTLINE: +65 6338 6200

IMPORTANT: KEEP THIS DOCUMENT IN YOUR CAR AT ALL TIMES

