



LKK Auto Consultants Pte Ltd

51 Ubi Ave 1 #01-25 Paya Ubi Industrial Park, Singapore 408933

TEL: 6256 3561 FAX: 6256 4315

Reg. No: 199607198R GST Reg. No. 19-9607198-R

TAX INVOICE

LONPAC INSURANCE BHD

300 BEACH ROAD
#17-04/07 THE CONCOURSE
SINGAPORE 199555

INV No. AC2105136

INV Date 23/07/2021

Reference CC4/LPC21003543/Kpa3q2

Code LPC2

PROFESSIONAL SERVICE FEE

Vehicle No. SGU 8845H
Insured Veh. SGG 1889B
Claim No. 20/21/21/VP05/024335
Policy No. Z/20/VP05026557
Accident Date 14/03/2021
Inspection Date 18/03/2021

Description	Total
Third Party Express Settlement	400.00
Subtotal	400.00
GST (7%)	28.00
Grand Total	428.00

We shall be glad if you could forward the payment at your early convenience.

Cheque should be crossed and made payable to **'LKK Auto Consultants Pte Ltd'**

LKK Auto Consultants Pte Ltd

LKM



LKK Auto Consultants Pte Ltd

51 Ubi Ave 1 #01-25 Paya Ubi Industrial Park, Singapore 408933

TEL: 6256 3561 FAX: 6256 4315

Reg. No: 199607198R GST Reg. No. 19-9607198-R

Affiliated to Federation Internationale Des Experts En Automobile				
LONPAC INSURANCE BHD 300 BEACH ROAD #17-04/07 THE CONCOURSE SINGAPORE 199555			Ref: CC4/LPC21003543/Kpa3q2	Date: 23/07/2021
			Code: LPC2	
1. Policy Particulars :- THIRD PARTY CLAIM				
Insured Veh.	SGG 1889B	Veh. Inspected	SGU 8845H	
Policy No.	Z/20/VP05026557	Coverage (\$)	0.00	
Claim No.	20/21/21/VP05/024335	Excess (\$)	0.00	
Assign From	GERALD	Assign Date	18/03/2021	
2. Vehicle Particulars & Condition				
Make & Model	DAIHATSU MATERIA (A)	c.c	1495	
Engine No.	HIDDEN	Year of Reg.	2007	
Chassis No.	JDAM402S001005765	Colour	METALLIC MAROON	
Odometer	354089 KM	Steering	IN ORDER	
Brakes	IN ORDER	Modification	STANDARD ALLOY RIM	
General	GOOD			
3. Conditions of Tyres				
	Size	Make	Balance	
R/H Front Tyre	195/50 R15	TOURADOR	8 mm	
L/H Front Tyre	195/50 R15	TOURADOR	8 mm	
R/H Rear Tyre	195/50 R15	TOURADOR	8 mm	
L/H Rear Tyre	195/50 R15	TOURADOR	8 mm	
4. Description of Damages				
THE VEHICLE SUSTAINED DAMAGES AT THE N/S REAR BODY. DAMAGES SEE DETAILS.				
5. General Information				
Accident Date	14/03/2021	Inspection Date	18/03/2021	
Survey held at	AH LIM MOTOR COMPANY NO 10 ANG MO KIO IND PK 2A #01-09 AMK AUTOPOINT SINGAPORE 568047			
5a. Remarks				
A) THE INSPECTION WAS CONDUCTED ON A "WITHOUT PREJUDICE" BASIS. B) IN ACCORDANCE TO YOUR INSTRUCTIONS, WE HAVE NOT AUTHORISED REPAIRS.				
5b. Estimate Days of Repair				
ESTIMATED NORMAL PERIOD FOR REPAIR:			6 Working Days	



LKK Auto Consultants Pte Ltd

51 Ubi Ave 1 #01-25 Paya Ubi Industrial Park, Singapore 408933

TEL: 6256 3561 FAX: 6256 4315

Reg. No: 199607198R GST Reg. No. 19-9607198-R

Page No.:1 of 2

ADJUSTMENT ON REPAIR COST FOR VEHICLE NO. SGU 8845H

Qty	Description of Parts	Condition	Estimate By Workshop (\$)	Our Adjusted (\$)
<u>REPLACEMENT OF PARTS</u>				
1	REAR WINDSCREEN MOULDING TOP (NPA)	NOT NECESSARY	-	-
2	REAR WINDSCREEN MOULDING LH& RH (NPA)	NOT NECESSARY	-	-
1	REAR WINDSCREEN MOULDING BTM (NPA)	NOT NECESSARY	-	-
1	TAILAMP LH (NPA)	SERVICEABLE	-	-
1	TAILAMP PANEL LH (NPA)	TO REPAIR SEE LABOUR	-	-
1	TAILAMP LOWER BEAM LH (NPA)	SERVICEABLE	-	-
1	REAR BUMPER (NPA)	TO REPAIR SEE LABOUR	-	-
1	REAR BUMPER SIDE RETAINER LH (NPA)	SERVICEABLE	-	-
12	REAR BUMPER CLIPS (NPA)	NOT NECESSARY	-	-
1	REAR FENDER LH (NPA)	TO REPAIR SEE LABOUR	-	-
1	REAR FENDER COWLING LH (NPA)	SERVICEABLE	-	-
8	REAR FENDER COWLING CLIPS (NPA)	NOT NECESSARY	-	-
1	SIDE SKIRT LH	BUCKLED / DISTORTED	350.00	350.00
1	REAR DOOR LH	BENT / WARPED	580.00	580.00
1	REAR DOOR RUBBER (AT DOOR) LH (NPA)	SERVICEABLE	-	-
1	REAR DOOR INNER LOCK LH (NPA)	TO REPAIR SEE LABOUR	-	-
1	FRONT DOOR LH (NPA)	TO REPAIR SEE LABOUR	-	-
1	FRONT DOOR RUBBER (AT DOOR) LH (NPA)	SERVICEABLE	-	-
1	FRONT DOOR OUTER HANDLE LH	DENTED	68.00	68.00
1	FRONT DOOR OUTER HANDLE COVER LH (NPA)	SERVICEABLE	-	-
1	FRONT DOOR INNER LOCK LH (NPA)	TO REPAIR SEE LABOUR	-	-
	LESS 15% DISCOUNT		-	-149.70
			998.00	848.30
<u>SPECIAL NETT ITEMS</u>				
1	INNER SEAL (SN)	NOT NECESSARY	20.00	-
1	WINDSCREEN SEALANT (SN)	NOT NECESSARY	40.00	-

Report Ref No. CC4/LPC21003543/Kpa3q2



LKK Auto Consultants Pte Ltd

51 Ubi Ave 1 #01-25 Paya Ubi Industrial Park, Singapore 408933

TEL: 6256 3561 FAX: 6256 4315

Reg. No: 199607198R GST Reg. No. 19-9607198-R

Page No.:2 of 2

Qty	Description of Parts	Condition	Estimate By Workshop (\$)	Our Adjusted (\$)
1	SPORT RIM LHR (SN) (NPA)	SERVICEABLE	-	-
1	TYRE LHR (SN) (NPA)	SERVICEABLE	-	-
			60.00	-
	LABOUR			
	TO DISCONNECT AND CHECK ELECTRICAL WIRING ,WIRE SOCKETS AND ETC .TO REMOVE AND REINSTALL DAMAGED ELECTRICAL UNITS ,TEST AND RECTIFY FOR PROPER FUNCTIONING.		40.00	20.00
	TO REMOVE AND REINSTALL /REPLACE FRONT /REAR WINDSCREEN .	NOT NECESSARY	120.00	-
	TO DISMANTLE AND TRANSFER DOOR FITTINGS AND MECHANISM SUCH AS POWER WINDOW MOTOR AND REGULATOR TO NEW DOOR FACILITATE REPAIR.		120.00	60.00
	TO REMOVE AND REINSTALL CUSHIONS ,SEATS ,BACKREST ,INNER TRIM ,GARNISH ,ROOF LINING OR UPHOLSTERY TO FACILITATE REPAIR.		180.00	80.00
	TO REMOVE AND REINSTALL /REPLACE FUEL TANK ,FIXTURE AND ATTACHMENTS .	NOT NECESSARY	60.00	-
	TO REMOVE AND REINSTALL /REPLACE FRONT /REAR BUMPER SENSORS .	NOT NECESSARY	60.00	-
	TO SPRAY ANTI-RUST COATING ON AFFECTED AREAS.		60.00	30.00
	TO DISMANTLE ALL DAMAGED PARTS ,TO CUT & WELD RR FENDER LH .TO KNOCK & REPAIR ROCKER PANEL INNER PANELS AND AFFECTED AREAS .TO REFIT LISTED PARTS BACK SAME.INCLUSIVE OF THE REPAIR OF TAILAMP PANEL LH,REAR BUMPER,REAR FENDER LH,REAR DOOR INNER LOCK LH,FRONT DOOR LH AND FRONT DOOR INNER LOCK LH .		850.00	600.00
	TO SPRAY REAR BUMPER ,REAR FENDER LH ,REAR DOOR LH ,FRONT DOOR LH ,SIDE SKIRT LH .		1,000.00	900.00
			2,490.00	1,690.00
GRAND TOTAL			3,548.00	2,538.30

RECOMMENDED COST OF LUMP SUM REPAIRS (TO ITS PRE-ACCIDENT CONDITION)			2,000.00
---	--	--	-----------------

Report Ref No. CC4/LPC21003543/Kpa3q2

KONG SENG CHEONG

Licensed Appraiser

DISCLAIMER OF LIABILITY TO THIRD PARTIES:- This Report is made solely for the use and benefit of the Client named on the front page of this Report.

No liability of responsibility whatsoever, in contract or tort, is accepted to any third party who may rely on the Report wholly or in part. Any third party acting or relying on this Report, in whole or in part, does so at his or her own risk.



LKK Auto Consultants Pte Ltd

51 Ubi Ave 1 #01-25 Paya Ubi Industrial Park, Singapore 408933

TEL: 6256 3561 FAX: 6256 4315

Reg. No: 199607198R GST Reg. No. 19-9607198-R

PHOTOGRAPHS FOR VEHICLE NO. SGU 8845H

INSPECTION





LKK Auto Consultants Pte Ltd

51 Ubi Ave 1 #01-25 Paya Ubi Industrial Park, Singapore 408933

TEL: 6256 3561 FAX: 6256 4315

Reg. No: 199607198R GST Reg. No. 19-9607198-R





LKK Auto Consultants Pte Ltd

51 Ubi Ave 1 #01-25 Paya Ubi Industrial Park, Singapore 408933

TEL: 6256 3561 FAX: 6256 4315

Reg. No: 199607198R GST Reg. No. 19-9607198-R

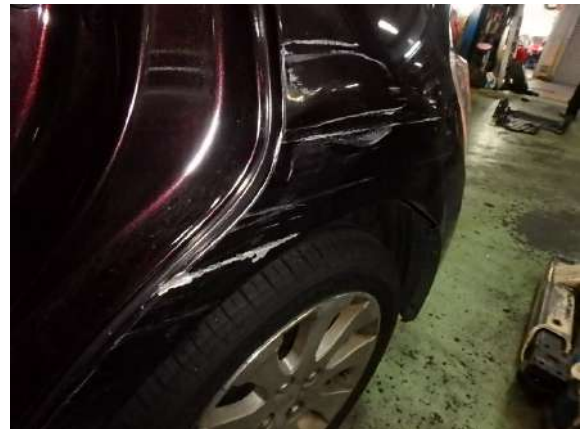



LKK Auto Consultants Pte Ltd

51 Ubi Ave 1 #01-25 Paya Ubi Industrial Park, Singapore 408933

TEL: 6256 3561 FAX: 6256 4315

Reg. No: 199607198R GST Reg. No. 19-9607198-R





LKK Auto Consultants Pte Ltd

51 Ubi Ave 1 #01-25 Paya Ubi Industrial Park, Singapore 408933

TEL: 6256 3561 FAX: 6256 4315

Reg. No: 199607198R GST Reg. No. 19-9607198-R

PHOTOGRAPHS FOR VEHICLE NO. SGU 8845H

RE-INSPECTION

