



## LKK Auto Consultants Pte Ltd

51 Ubi Ave 1 #01-25 Paya Ubi Industrial Park, Singapore 408933

TEL: 6256 3561 FAX: 6256 4315

Reg. No: 199607198R GST Reg. No. 19-9607198-R

Affiliated to Federation Internationale Des Experts En Automobile				
AXA INSURANCE PTE LTD		Ref : CC4/ASM18005301/T1hb3q2		
8 SHENTON WAY #24-01 AXA TOWERSINGAPORE 068811 ATTN:STACEY NG		Date : 16-05-2019		
Code : ASM				
<b>1. Policy Particulars :- THIRD PARTY CLAIM</b>				
Insured Veh.	SKV 6745Z	Veh. Inspected	SFY 3880D	
Policy No.	GA269131	Coverage (\$)	0.00	
Claim No.	S8M00BDM	Excess (\$)	0.00	
Assign From		Assign Date	21/03/2018	
<b>2. Vehicle Particulars &amp; Condition</b>				
Make & Model	B.M.W. 740LI	c.c	2979	
Engine No.	HIDDEN	Year of Reg.	2014	
Chassis No.	WBAYE42040DD87413	Colour	BLACK	
Odometer	41694	Steering	IN ORDER	
Brakes	IN ORDER	Modification	SPORTS RIM	
General	GOOD			
<b>3. Conditions of Tyres</b>				
	Size	Make	Balance	
R/H Front Tyre	275/40 R19	GOODYEAR	6 mm	
L/H Front Tyre	275/40 R19	GOODYEAR	6 mm	
R/H Rear Tyre	275/40 R19	GOODYEAR	6 mm	
L/H Rear Tyre	275/40 R19	GOODYEAR	6 mm	
<b>4. Description of Damages</b>				
THE VEHICLE SUSTAINED DAMAGES AT THE REAR PORTION. DAMAGES SEE DETAILS.				
<b>5. General Information</b>				
Accident Date	20/03/2018	Inspection Date	21/03/2018	
Survey held at	PERFORMANCE MOTORS LTD 303 ALEXANDRA ROAD SINGAPORE 159941			
<b>5a. Remarks</b>				
A)THE INSPECTION WAS CONDUCTED ON A"WITHOUT PREJUDICE" BASIS. B)IN ACCORDANCE TO YOUR INSTRUCTIONS, WE HAVE NOT AUTHORISED REPAIRS.				
<b>5b. Estimate Days of Repair</b>				
ESTIMATED NORMAL PERIOD FOR REPAIR:		<b>5 Working Days</b>		



# LKK Auto Consultants Pte Ltd

51 Ubi Ave 1 #01-25 Paya Ubi Industrial Park, Singapore 408933

TEL: 6256 3561 FAX: 6256 4315

Reg. No: 199607198R GST Reg. No. 19-9607198-R

Page No.:1 of 2

## ADJUSTMENT ON REPAIR COST FOR VEHICLE NO. SFY 3880D

Qty	Description of Parts	Condition	Estimate By Workshop (\$)	Our Adjusted (\$)
<b><u>REPLACEMENT OF PARTS</u></b>				
1	SUNDRIES (SN) (CONSISTENT)	* CHECK	80.00	-
1	RR BUMPER LH MOUNT (SN) (CONSISTENT)	* CHECK	198.30	-
1	RR BUMPER RH MOUNT (SN) (CONSISTENT)	* CHECK	198.30	-
1	RR BUMPER LOWER TRIM (PRIMED) (SN) (CONSISTENT)	DEFORMED	224.45	224.45
1	RR BUMPER CTR GUIDE (SN) (CONSISTENT)	* CHECK	51.50	-
1	ADAPTER (SN) (CONSISTENT)	* CHECK	81.00	-
1	RR BUMPER CARRIER (SN) (CONSISTENT)	* CHECK	800.80	-
1	RR BUMPER PANEL PRIMED (SN) (CONSISTENT)	DEFORMED	1,496.35	1,496.35
1	COVER TOW FITTING REAR PRIMED (SN) (CONSISTENT)	* CHECK	50.65	-
1	MODEL LETTERING 740LI (SN) (CONSISTENT)	NECESSARY	62.55	62.55
4	DECOUPLING RING PDC TORQUE CONVERTE (SN) (CONSISTENT)	NECESSARY	20.20	20.20
2	BUMPER PDC SENSOR (A90 SOPHISTOGRAU) (SN) (CONSISTENT)	* CHECK	737.60	-
			4,001.70	1,803.55
<b><u>LABOUR</u></b>				
TO REPLACE REAR BUMPER INCLUDING ATTACHMENTS ETC AND TO KNOCK OUT DENTED AREA CAUSED BY ACCIDENT.			2,550.00	1,700.00
TO PAINT REAR BUMPER AND BOOTLID.			2,076.00	1,868.00
TO CHECK ELECTRICAL WIRING SYSTEMS AND LIGHTINGS AT THE REAR SECTION FOR PROPER FUNCTION .			177.00	150.00
TO REMOVE AND INSTALL BOOT COMPARTMENT CARPET AND GARNISH TO FACILITATE REPAIRS.			271.00	230.00
			-	-
			-	-
			-	-
			5,074.00	3,948.00
<b>GRAND TOTAL</b>			<b>9,075.70</b>	<b>5,751.55</b>



<b>RECOMMENDED COST OF REPAIRS</b> <b>(REPAIR COST NOT CONCLUDE)</b> <b>(EXCLUDE CHECK ITEMS S\$2,198.15 NETT)</b>			<b>5,751.65</b>
--	--	--	-----------------

Report Ref No. CC4/ASM18005301/T1hb3q2

**MOHAMAD TAUFIKH**

**M.MATAI, AMSAE-A**

**Automotive Assessor**

**HO LEONG CHUAN**

**Automotive Assessor**

**DISCLAIMER OF LIABILITY TO THIRD PARTIES:-** This Report is made solely for the use and benefit of the Client named on the front page of this Report.

No liability of responsibility whatsoever, in contract or tort, is accepted to any third party who may rely on the Report wholly or in part. Any third party acting or replying on this Report, in whole or in part, does so at his or her own risk.



## LKK Auto Consultants Pte Ltd

51 Ubi Ave 1 #01-25 Paya Ubi Industrial Park, Singapore 408933

TEL: 6256 3561 FAX: 6256 4315

Reg. No: 199607198R GST Reg. No. 19-9607198-R

PHOTOGRAPHS FOR VEHICLE NO. SFY 3880D

INSPECTION







## LKK Auto Consultants Pte Ltd

51 Ubi Ave 1 #01-25 Paya Ubi Industrial Park, Singapore 408933

TEL: 6256 3561 FAX: 6256 4315

Reg. No: 199607198R GST Reg. No. 19-9607198-R





## LKK Auto Consultants Pte Ltd

51 Ubi Ave 1 #01-25 Paya Ubi Industrial Park, Singapore 408933

TEL: 6256 3561 FAX: 6256 4315

Reg. No: 199607198R GST Reg. No. 19-9607198-R







## LKK Auto Consultants Pte Ltd

51 Ubi Ave 1 #01-25 Paya Ubi Industrial Park, Singapore 408933

TEL: 6256 3561 FAX: 6256 4315

Reg. No: 199607198R GST Reg. No. 19-9607198-R





## LKK Auto Consultants Pte Ltd

51 Ubi Ave 1 #01-25 Paya Ubi Industrial Park, Singapore 408933

TEL: 6256 3561 FAX: 6256 4315

Reg. No: 199607198R GST Reg. No. 19-9607198-R







## LKK Auto Consultants Pte Ltd

51 Ubi Ave 1 #01-25 Paya Ubi Industrial Park, Singapore 408933

TEL: 6256 3561 FAX: 6256 4315

Reg. No: 199607198R GST Reg. No. 19-9607198-R

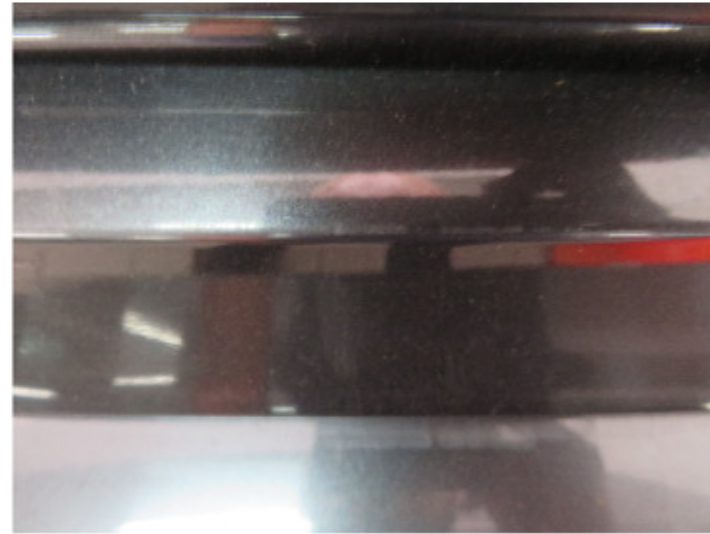
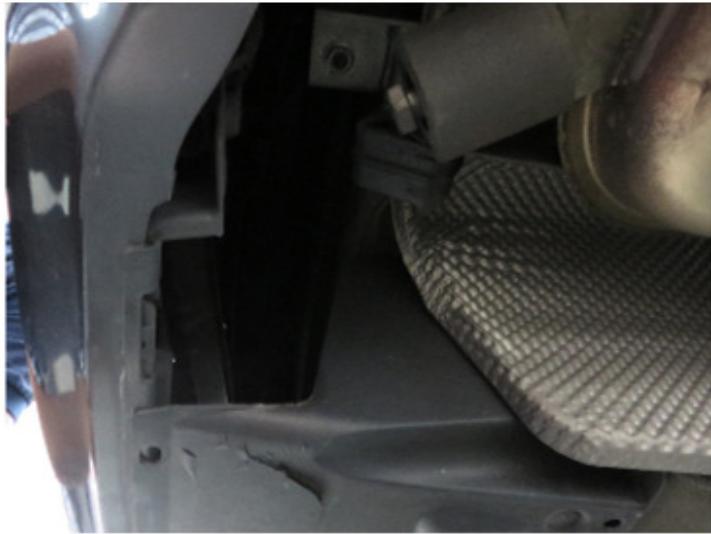



## **LKK Auto Consultants Pte Ltd**

51 Ubi Ave 1 #01-25 Paya Ubi Industrial Park, Singapore 408933

TEL: 6256 3561 FAX: 6256 4315

Reg. No: 199607198R GST Reg. No. 19-9607198-R

