

SINGAPORE ACCIDENT STATEMENT

IMPORTANT NOTICE

1. Please report correctly the details of the accident to speed up the claims process.
2. This Form must be completed by the Policyholder and/or the Authorised Driver
3. Information provided must be as truthful and accurate as possible. Any wilful misrepresentation or withholding of material facts may allow insurance companies to repudiate policy liability.
4. The issue and acceptance of this Form by insurance companies is not an admission of policy liability on the part of the insurance companies.
5. **Any false reporting may be referred to the Police for investigation.**
6. This report will be forwarded by the insurers of the GIA Records Management Centre established by the General Insurance Association of Singapore (GIA) for archiving and that copies of this report will, for a fee, be made available upon application by interested parties.
7. By the lodgement of this report to the insurers, you hereby consent to the archiving of this report at the centre and to copies of the report being made available aforesaid.

ACCIDENT STATEMENT

Date of Submission 10/02/2021 18:01 (SGT)
Date of Accident 10/02/2021 06:50 (SGT)
Exact Location of Accident Singapore
Additional Location Information Jalan Rindu
Country/State of Loss Singapore

DETAILS OF OWN VEHICLE

Vehicle Registration Number SMQ1636R

INSURED/POLICYHOLDER

Is company? No
Name Of Registered Owner Chan Mia Chuan
NRIC No S0097751I
Email Address chanjiale@gmail.com
Mobile Phone No (Phone) +65-96327185
Alternative Phone No +65-96456737

VEHICLE PARTICULARS

Manufacturer Nissan
Model Sylphy
Variant -
Exact purpose for which vehicle was being used at time of accident Private use
Are you claiming under your own insurance policy for repair to your vehicle? No - Reporting only
Vehicle Category Private car

INSURANCE COMPANY

Name of Insurance Company AIG
Type of Coverage Comprehensive
Fleet Policy No
Policy Number 19002366714
Cover Note Number -

DRIVER

Name of Driver Lee Su-Qin Elaine (Li Xiuqin Elaine)
Passport No/FIN S8428738G
Date Of Birth 28/09/1984
Occupation Indoor

Date Of Driving Pass	15/01/2004
Driving experience	17 YEARS AND 1 MONTH
Gender	Female
Mobile Number	(Phone) +65-96456737
Alt. Phone Number	-
Email Address	elaineleesa@gmail.com
Address	17 Gambir Walk #02-04
Address complement	-
Postcode	538977
Is the driver the policyholder?	No
If No, Relationship of the Driver with the Insured	Other
Does Driver Own Other Vehicles?	No
Vehicle Registration Number of Other Vehicle Owned by Driver	-
Insurance Company of Other Vehicle Owned by Driver	-

GENERAL INFORMATION OF THE ACCIDENT

Type of Accident	Side Swipe
Weather Conditions	Clear
Road Surface	Dry

OTHER INFORMATION

Was any foreign vehicle involved in the accident?	No
Number of vehicles involved in the accident	2
Was anybody injured in the Accident?	No
Was any injured conveyed to hospital by ambulance?	-
Was any other material or property damaged?	Yes
Number of Passengers (Including Driver)	2
Has the driver been approached by unknown person(s) soliciting/offering accident claims assistance?	No

PASSENGER 1

Name	Nicole Chan
Gender	Female

DETAILS OF POLICE ACTION

Was the accident reported to the police?	No
Was notice of intended Prosecution given?	No
If yes, against whom?	-

CIRCUMSTANCES OF ACCIDENT

See Attached Sketch Plan

ATTACHMENT(S)

Are accident photos available for attachment?	Yes
Was there any video captured by Car Camera?	No
Was there any audio recorded?	No

DETAILS OF OTHER VEHICLE PROPERTY 1

Vehicle Registration Number	SLD1946B
Vehicle Manufacturer	-
Vehicle Model	-
Vehicle Variant	-
Vehicle Colour	-
Vehicle Category	Private car
Name of Driver	PAK
Contact Number	(Phone) +65-98347518

Address -
Address complement -
Postcode -
Insurance Company Name -
Nature Of Damage -
Details of property damaged in accident -
No. Of Passenger (Including Driver) -

SKETCH PLAN

IMPORTANT NOTICE

1. Please report correctly the details of the accident to speed up the claims process.
2. This Form must be completed by the Policyholder and/or the Authorised Driver.
3. Information provided must be as truthful and accurate as possible. Any wilful misrepresentation or withholding of material facts may allow insurance companies to repudiate policy liability.
4. The issue and acceptance of this Form by insurance companies is not an admission of policy liability on the part of the insurance companies.
5. Any false reporting may be referred to the Police for investigation.
6. The report will be forwarded by the insurers of the GIA Records Management Centre established by the General Insurance Association of Singapore (GIA) for archiving and that copies of this report will for a fee be made available upon application by interested parties.
7. By the lodgement of this report to the insurers, you hereby consent to the archiving of this report at the centre and to copies of the report being made available aforesaid.
8. **Consent under the Personal Data Protection Act (PDPA)**

I understand, acknowledge, agree and consent that :

(a) My insurer, my workshop and the General Insurance Association of Singapore ("GIA") may/are permitted to collect, use, disclose and/or process my personal data/personal information set out in this [form] and any other personal information provided by me or possessed by my insurer (collectively the "Personal Information") and disclose and transfer such Personal Information to all insurer(s) who have insured vehicle(s) involved in this accident (all insurer(s) who have insured vehicle(s) involved in this accident shall be collectively referred to as the "Insurers"), the Insurers' lawyers/law firms, the Monetary Authority of Singapore and any relevant government agency/authority (such as the police), for the purpose(s) of :

- (i) processing, handling and/or dealing with my claims including the settlement of the claims and any necessary investigations relating to the claims;
 - (ii) investigating the accident and/or my claims;
 - (iii) carrying out and/or dealing with my instructions or responding to any enquiries by me;
 - (iv) administering my claims (including the mailing of correspondence, statements, invoices, reports or notices to me, which could involve disclosure of certain personal data about me to bring about delivery of the same as well as on the external cover of envelopes/mail packages); and/or
 - (v) complying with applicable law in administering, processing, handling and/or dealing with my claims.
- (collectively the "Purposes")

(b) all insurer(s) who have insured vehicle(s) involved in this accident and the Insurers' lawyers/law firms, may/are permitted to collect, use, disclose and/or process my Personal Information for one or more of the above Purposes; and

(c) my Personal Information may/can be disclosed by any of the Insurers and/or GIA to their third party service providers or agents (including their lawyers/law firms), which may be sited outside of Singapore, for one or more of the above Purposes.

ANCHONG MOTOR SALES PTE LTD
17 Toa Payoh Lorong 8
Singapore 319254 Tel: 6703 0012
Tel: 6352 0756 Fax: 6356 4922

Policyholder's Signature / Date & Time

Driver's Signature (If driver is not the policyholder) / Date & Time

Witnessed by Reporting Centre Personnel

Sketch Plan

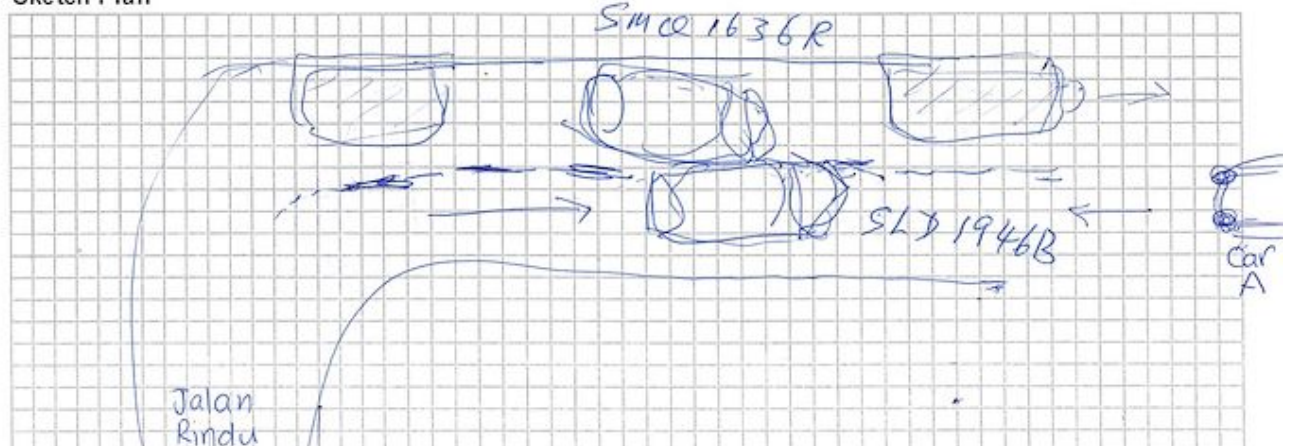

Describe Circumstances of the Accident

I turned into the Jalan Rindu road. Due to stationary cars blocking one lane of the road, I had to drive on the right lane (which was for the opposite direction). There was a car ~~car~~ (car A) further down the road, his headlights flashing at me. I ~~thought the~~ turned slightly to the left lane to give way to car A. But car A continued to flash his headlights, indicating that he had no intention to drive through. Before I could take out back onto the right lane to continue to drive, SLD1946B drove very quickly on my right and ~~car~~ grazed against the front of my car (SMQ1636R).

Declaration

We declare the foregoing particulars are true in every respect.

TAN CHONG MOTOR SALES PTE LTD
17 Toa Payoh Lorong 8
Singapore 319254 Tel: 67038012
Tel: 6357 0756 Fax: 6356 4922

 10/02/21
Policyholder's Signature / Date & Time

 10/2/21
Driver's Signature (If driver is not the policyholder) / Date & Time

Witnessed by Reporting Centre Personnel

























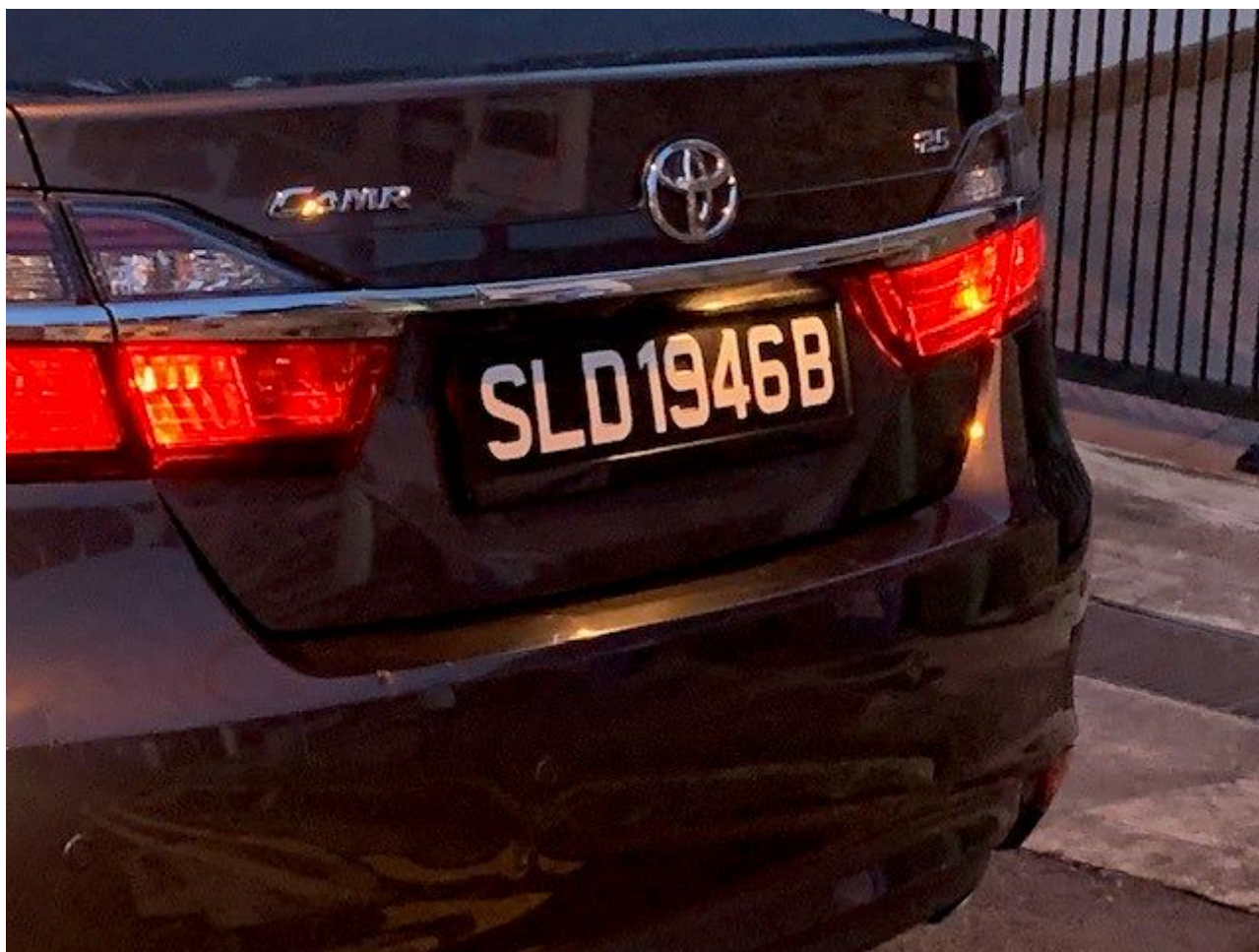





POLICY SCHEDULE

NISSAN AUTO PROTECTOR PRIVATE VEHICLE

Policy No. : 1900236714

Period of Insurance : 31 Oct 2019 to 30 Oct 2021

Issued Date : 13 Nov 2019

ABOUT THE POLICYHOLDER

Name of Policyholder : Chan Mia Chuan
 Address : 273A BISHAN STREET 24
 #11-104
 SINGAPORE 571273
 Occupation/Nature of Business : Retirees

ABOUT THE VEHICLE

Registration No. : SMQ1636R Engine Capacity/Tonnage : 1,598.00 CC
 Chassis No. : MNT8BAB17Z0035697 Engine No. : HR16942423C
 Seating Capacity : 5 First Year of Registration : 2019 Body Type : Sedan
 Make/Model : NISSAN SYLPHY 1.6 PREMIUM
 Hire Purchase Company/Employer's Loan : DBS BANK LTD

ABOUT THE COVER

Sum Insured : Market Value Off Peak Car : No
 Driver Restriction : NA Insuring with COE/PAFF : Yes

Person or Classes of Persons Entitled to Drive :

a) The Policyholder
 b) Any other person who is driving on the Policyholder's order or with his/her permission.
 This Policy will indemnify the Policyholder or any authorised driver only if he/she meets the specified age condition.

You have to pay an additional sum of \$3,000 as "Young and/or Inexperienced Driver Excess" ("YIDER") if You are or Your Authorised Driver (named or unnamed) is under the age of 23 and/or has less than 2 years' driving experience.

Age Condition : All Age Condition

Limitation as to use :

Use only for social, domestic and pleasure purposes and for the Policyholder's business.
 This Policy does not cover use for hire or reward, driving tuition, driving test, racing, pace-making, reliability trial or speed-testing, the carriage of goods other than samples in connection with any trade or business or use for any purpose in connection with Motor Trade.

Other Key Policy Benefits :

Act of God, Strike, Riots and Civil Commotions, PA to Authorised Driver / Unnamed Passengers- \$10000, Dealer + AIG Authorised Workshops, New For Old (36 months), PA Insured- \$100000, Fixture and Accessories (Cosmetic)- \$5000, Solar Film- \$1150, Loss of Use 1600cc - 1600cc, In-Car Camera Excess Waiver, Glass Roof/ Moon Roof/ Sun Roof/ Panoramic Glass Roof, NCD Protector

EXCESS

Section 1
 Fire - \$0 Own Damage - \$600 Theft - \$0 Flood Cover - \$600

Section 2
 Property Damage - \$0
 Windscreen : \$100

Named Driver
 Chan Mia Chuan - \$600 (Own Damage), \$600 (Flood Cover)

PREMIUM

Premium	: \$	1,576.07
GST (7%)	: \$	110.32
Total	: \$	1,686.39

Your Premium includes the following discount(s):
 Safe Driver Discount - 5.00%, Nissan Advantage Card Discount - 5.00%, No Claim Discount - 50%