

# NATIONAL Assessment Centre Services. [wef 1 Jan'05] SM 09213H 0007

|                             |  |                       |                |
|-----------------------------|--|-----------------------|----------------|
| Date In: 17/13/21 15:10     | Job description                          | Date & Time Completed | Done by        |
| Ref No: NA/INC 2100 3485/14 | SAS e-filing                             |                       |                |
| Veh No: SLQ 2233A           | E-mail (within 3hrs, AIC 2hrs)           |                       |                |
| D.O.A: 16/13/21 15:00       | i-Motor Claim Form                       | MT/1124684-002        | 18/13/21 09:20 |
| OD / TP / Reporting Only    | i-Motor W/O (Within: OD 2hrs, TP 4hrs)   |                       |                |
|                             | i-Photo Uploaded                         |                       |                |
| TP Insurer:                 | Assessment/Survey Report                 |                       |                |
|                             | Ass't Report by Fax / Hand to Owner/Wksp |                       |                |

|  |  |                       |
|--|--|-----------------------|
| Preferred Wksp / INC Assign Wksp / QW: ( | Tel:   | Fax:                  |
| TP Particulars:                          | Veh No: SLW 4545E  | INC ( ) / Non-INC ( ) |
| Owner / Driver: (                        | Tel:   |                       |
| Policy No: (                             | Period: (  | Cover Type: (         |
| Confirmed by: (                          | Date:  | Time:                 |
| Insured/Driver Liability: (              | [Note-Est. Status (WO): N: 0-20%; P: 21-79%. P: 80-100%] |                       |
| Year of Registration: (                  | Warranty: YES ( ) / NO ( )                               |                       |
| Excess: (\$                              | Loading: \$1,000 ( ) / \$2,000 ( )                       |                       |

|   |
|---|
| General Remarks:  |
| ( ) Walk-In Customer: Customer's information strictly Confidential & Strictly NO refer of repairer. |
| ( ) Total Loss Case: to e-mail Insurer URGENTLY.  |
| Drive-In ( ) / Towed-In ( ); Invoice: YES ( ) / NO ( ); Towing Co: ( )                              |

|   |                       |         |
|---|-----------------------|---------|
| Remarks: (INC hotline: 6788 6616)                       | Date & Time Completed | Done by |
| 1) Apply for Transport Allowance ( ) / Courtesy Car ( ) |                       |         |
| 2) QC Check / Post Repair Inspection ( )                |                       |         |
| 3) Upload Resurvey Photo [Repair Cost > \$3000] ( )     |                       |         |

Injury: \_\_\_\_\_

| Date/Time | Actions |
|-----------|---------|
|           |         |
|           |         |
|           |         |
|           |         |
|           |         |
|           |         |
|           |         |

|                                 |   |                      |                      |
|---------------------------------|---|----------------------|----------------------|
| NA 2102175                      | Invoice Preparation Checklist                   | Ant (\$)<br>Est Bill | Ant (\$)<br>Add Bill |
| Claimant's Particulars:-        | 1) AR: Accident Reporting (\$30);               | 30                   |                      |
| Driver/Owner:                   | 2) DA: Damage Assessment (\$100); INC (\$80)    |                      |                      |
| Contact No:                     | 3) TF: Towing Fee \$40/\$45                     |                      |                      |
| Damaged Portion:                | 4) FT: Follow-Through Survey \$120              |                      |                      |
|                                 | 5) FT: Follow-Through Survey (Resurvey) \$30    |                      |                      |
|                                 | For claiming against INC Only (wef 10 Jan 2005) |                      |                      |
|                                 | 6) TR: Re-inspection \$75                       |                      |                      |
|                                 | 7) N1: Idac DA + SMRT Survey \$160              |                      |                      |
|                                 | 8) NTUC Additional Services:-                   |                      |                      |
|                                 | OD*   |                      |                      |
| QC Checked by (Engr-In-Charge): | *N5: Courtesy Car / Tpl Allowance \$5           |                      |                      |
|                                 | *N6: Repair Co-ordination \$10                  |                      |                      |
|                                 | *N7: Post Repair Inspection \$25                |                      |                      |
| Auditors' Comments:-            | *N8: DV / Collect Excess Coordination \$5       |                      |                      |
| Pat. 1:                         | TP (N11): TP (Non INC) against INC \$20         |                      |                      |
| Pat. 2 / 3:                     | 9) N12: Idac Mobile 30                          |                      |                      |
|                                 | Invoice dated                                   | Fee Charged          |                      |
|                                 | Invoice dated                                   | Fee Charged          |                      |



## SINGAPORE ACCIDENT STATEMENT

### IMPORTANT NOTICE

1. Please report correctly the details of the accident to speed up the claims process.
2. This Form must be completed by the Policyholder and/or the Authorised Driver
3. Information provided must be as truthful and accurate as possible. Any wilful misrepresentation or withholding of material facts may allow insurance companies to repudiate policy liability.
4. The issue and acceptance of this Form by insurance companies is not an admission of policy liability on the part of the insurance companies.
5. Any false reporting may be referred to the Police for investigation.
6. This report will be forwarded by the insurers of the GIA Records Management Centre established by the General Insurance Association of Singapore (GIA) for archiving and that copies of this report will, for a fee, be made available upon application by interested parties.
7. By the lodgement of this report to the insurers, you hereby consent to the archiving of this report at the centre and to copies of the report being made available aforesaid.

### ACCIDENT STATEMENT

Date of Submission ..... 17/03/2021 15:10 (SGT)  
Date of Accident ..... 16/03/2021 15:00 (SGT)  
Exact Location of Accident ..... Lor Ah Soo, Singapore  
Additional Location Information ..... -  
Country/State of Loss ..... Singapore

### DETAILS OF OWN VEHICLE

Vehicle Registration Number ..... SLQ2233A

#### INSURED/POLICYHOLDER

Is company? ..... No  
Name Of Registered Owner ..... BETTY LOH CHOON HOY  
NRIC No ..... SXXXX586Z  
Email Address ..... BETTY.LOH@INCOME.COM.SG  
Mobile Phone No ..... (Phone) +65-97595966  
Alternative Phone No ..... +65-97595966

#### VEHICLE PARTICULARS

Manufacturer ..... Nissan  
Model ..... Qashqai  
Variant ..... -  
Exact purpose for which vehicle was being used at time of accident ..... Private use  
Are you claiming under your own insurance policy for repair to your vehicle? ..... No - Reporting only  
Vehicle Category ..... Private car

#### INSURANCE COMPANY

Name of Insurance Company ..... NTUC  
Type of Coverage ..... Comprehensive  
Fleet Policy ..... No  
Policy Number ..... 5101424921-02  
Cover Note Number ..... -

#### DRIVER

Name of Driver ..... BETTY LOH CHOON HOY  
NRIC No ..... SXXXX586Z  
Date Of Birth ..... 28/05/1947  
Occupation ..... Indoor

|  |                               |
|--|-------------------------------|
| Date Of Driving Pass .....   | 20/03/1985                    |
| Driving experience .....   | 36 YEARS                      |
| Gender .....   | Female                        |
| Mobile Number .....  | (Phone) +65-97595966          |
| Alt. Phone Number .....  | +65-97595966                  |
| Email Address .....  | BETTY.LOH@INCOME.COM.SG       |
| Address .....  | BLK 144 LORONG AH SOO #08-157 |
| Address complement .....   | -                             |
| Postcode .....   | 530144                        |
| Is the driver the policyholder? .....                              | Yes                           |
| If No, Relationship of the Driver with the Insured .....           | -                             |
| Does Driver Own Other Vehicles? .....                              | No                            |
| Vehicle Registration Number of Other Vehicle Owned by Driver ..... | -                             |
| Insurance Company of Other Vehicle Owned by Driver .....           | -                             |

#### GENERAL INFORMATION OF THE ACCIDENT

|                          |            |
|--------------------------|------------|
| Type of Accident .....   | Side Swipe |
| Weather Conditions ..... | Clear      |
| Road Surface .....       | Dry        |

#### OTHER INFORMATION

|   |     |
|---|-----|
| Was any foreign vehicle involved in the accident? .....   | No  |
| Number of vehicles involved in the accident .....   | 2   |
| Was anybody injured in the Accident? .....  | No  |
| Was any injured conveyed to hospital by ambulance? .....  | -   |
| Was any other material or property damaged? .....   | Yes |
| Number of Passengers (Including Driver) .....   | 1   |
| Has the driver been approached by unknown person(s) soliciting/offering accident claims assistance? ..... | No  |

#### DETAILS OF POLICE ACTION

|   |    |
|---|----|
| Was the accident reported to the police? .....  | No |
| Was notice of intended Prosecution given? ..... | No |
| If yes, against whom? .....                     | -  |

#### CIRCUMSTANCES OF ACCIDENT

REFER TO STATEMENT.

#### ATTACHMENT(S)

|   |     |
|---|-----|
| Are accident photos available for attachment? ..... | Yes |
| Was there any video captured by Car Camera? .....   | Yes |
| Was there any audio recorded? .....                 | No  |

#### DETAILS OF OTHER VEHICLE PROPERTY 1

|                                   |             |
|-----------------------------------|-------------|
| Vehicle Registration Number ..... | SLW4545E    |
| Vehicle Manufacturer .....        | -           |
| Vehicle Model .....               | -           |
| Vehicle Variant .....             | -           |
| Vehicle Colour .....              | -           |
| Vehicle Category .....            | Private car |
| Name of Driver .....              | -           |
| Contact Number .....              | -           |
| Address .....                     | -           |
| Address complement .....          | -           |
| Postcode .....                    | -           |
| Insurance Company Name .....      | -           |



|   |   |
|---|---|
| Nature Of Damage .....                        | - |
| Details of property damaged in accident ..... | - |
| No. Of Passenger (Including Driver) .....     | - |

## SKETCH PLAN

### IMPORTANT NOTICE

1. Please report **correctly** the details of the accident to speed up the claims process.
2. This Form must be **completed by the Policyholder and/or the Authorised Driver**.
3. Information provided must be as **truthful and accurate as possible**. Any wilful misrepresentation or withholding of material facts may allow insurance companies to **repudiate policy liability**.
4. The issue and acceptance of this Form by insurance companies is not an admission of policy liability on the part of the insurance companies.
5. **Any false reporting may be referred to the Police for investigation.**
6. The report will be forwarded by the insurers of the GIA Records Management Centre established by the General Insurance Association of Singapore (GIA) for archiving and that copies of this report will for a fee be made available upon application by interested parties.
7. By the lodgement of this report to the insurers, you hereby consent to the archiving of this report at the centre and to copies of the report being made available aforesaid.
8. **Consent under the Personal Data Protection Act (PDPA)**

I understand, acknowledge, agree and consent that :

(a) My insurer, my workshop and the General Insurance Association of Singapore ("GIA") may/are permitted to collect, use, disclose and/or process my personal data/personal information set out in this [form] and any other personal information provided by me or possessed by my insurer (collectively the "Personal Information") and disclose and transfer such Personal Information to all insurer(s) who have insured vehicle(s) involved in this accident (all insurer(s) who have insured vehicle(s) involved in this accident shall be collectively referred to as the "Insurers"), the Insurers' lawyers/law firms, the Monetary Authority of Singapore and any relevant government agency/authority (such as the police), for the purpose(s) of :

(i) processing, handling and/or dealing with my claims including the settlement of the claims and any necessary investigations relating to the claims;

(ii) investigating the accident and/or my claims;

(iii) carrying out and/or dealing with my instructions or responding to any enquiries by me;

(iv) administering my claims (including the mailing of correspondence, statements, invoices, reports or notices to me, which could involve disclosure of certain personal data about me to bring about delivery of the same as well as on the external cover of envelopes/mail packages); and/or

(v) complying with applicable law in administering, processing, handling and/or dealing with my claims.

(collectively the "Purposes")

(b) all insurer(s) who have insured vehicle(s) involved in this accident and the Insurers' lawyers/law firms, may/are permitted to collect, use, disclose and/or process my Personal Information for one or more of the above Purposes; and

(c) my Personal Information may/can be disclosed by any of the Insurers and/or GIA to their third party service providers or agents (including their lawyers/law firms), which may be sited outside of Singapore, for one or more of the above Purposes.

Policyholder's Signature / Date & Time

Driver's Signature (If driver is not the policyholder) / Date & Time

Witnessed by Reporting Centre Personnel

### Sketch Plan

BIK 144

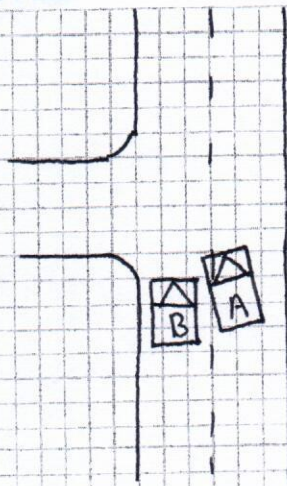

A = SLQ 2233A

B = SLW 4545E

Lor Ah Soo



### Describe Circumstances of the Accident

I was travelling along Jarakong Ah Sso on the way to house, when I notice Veh B Stationary on the left lane, I overtook him from the right lane and switch on my left signal turning left into my house, suddenly Veh B speed up and ~~hit~~ grazed onto my veh left front portion

### Declaration

We declare the foregoing particulars are true in every respect.

  
Policyholder's Signature / Date & Time

Driver's Signature (If driver is not the policyholder) / Date & Time

  
Witnessed by Reporting Centre Personnel

## Certificate of Insurance

MOTOR VEHICLES (THIRD PARTY RISKS AND COMPENSATION) ACT (CHAPTER 189)  
MOTOR VEHICLES (THIRD PARTY RISKS AND COMPENSATION) RULES, 1960  
ROAD TRANSPORT ACT, 1987 (MALAYSIA)  
ROAD TRANSPORT (AMENDMENT) ACT, 2019 (MALAYSIA)  
MOTOR VEHICLES (THIRD PARTY RISKS) RULES, 1959 (MALAYSIA)

**Certificate Number:** 5101424921-02

**Cover :** drivo PREMIUM

1. Index mark and Registration Number of Vehicle : **SLQ2233A**  
Chassis Number : **SJNFEAJ11UZ017580**
2. Name of Policyholder : **BETTY LOH CHOON HOY**
3. Effective Date of Insurance : **20 Jun 2020**
4. Expiry Date of Insurance : **19 Jun 2021**
5. Persons or Classes of Persons entitled to drive#  
(a) The Policyholder.  
(b) Any other person who is driving on the Policyholder's order or with his/her permission.  
Provided that the person driving is permitted in accordance with the licensing or other laws or regulations to drive the Motor Vehicle or has been so permitted and is not disqualified by order of a Court of Law or by reason of any enactment or regulation in that behalf from driving the Motor Vehicle.
6. Limitations as to Use#  
(a) Use for social domestic and pleasure purposes and in connection with the Policyholder's business or profession.

**This Policy does not cover**

- (a) Use for hire or reward.
- (b) Use for racing, pace-making, reliability trial or speed-testing.
- (c) Use for the carriage of goods (other than samples) in connection with any trade or business.
- (d) Use for any purpose in connection with the Motor Trade.

# Limitations rendered inoperative by Section 8 of the Motor Vehicle (Third Party Risks and Compensation) Act (Chapter 189) and Section 95 of the Road Transport Act, 1987 (Malaysia), are not to be included under these headings.

|                                      |   |
|--------------------------------------|---|
| EXCESS (SECTION 1)                   | : S\$600  |
| EXCESS (SECTION 2)                   | : N/A   |
| WINDSCREEN EXCESS                    | : S\$100  |
| ADDITIONAL EXCESS                    | : N/A   |
| UNNAMED DRIVER EXCESS                | : PLEASE REFER OVERLEAF                           |
| REPAIR AT OWNER'S PREFERRED WORKSHOP | : YES   |
| INSURE WITH COE                      | : YES   |
| NCD PROTECTION                       | : YES (FREE)                                      |
| TRANSPORT ALLOWANCE                  | : YES   |
| EXCESS WAIVER                        | : NO  |
| PRIMARY DRIVER                       | : BETTY LOH CHOON HOY                             |
| NAMED DRIVER (1)                     | : SEOW PAK NANG                                   |
| NAMED DRIVER (2)                     | : KENNETH SEOW JOO JOO (KENNETH XIAO YUYU)        |
| HIRE PURCHASE COMPANY                | : N/A   |
| SUM INSURED                          | : MARKET VALUE OF INSURED VEHICLE AT TIME OF LOSS |

I/We hereby Certify that the Policy to which this Certificate relates is issued in accordance with the provisions of the Motor Vehicles (Third Party Risks and Compensation) Act (Chapter 189) and Part IV of the Road Transport Act, 1987 (Malaysia)

Agency : LOH CHOON HOY BETTY (00000513665)  
Date of Issue : 10 Jun 2020 09:48 hrs

For NTUC INCOME INSURANCE CO-OPERATIVE LIMITED

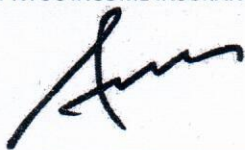

Chief Executive



# ACCIDENT STATEMENT

ACCIDENT DATE: (16 / 3 / 21) (DD/MM/YYYY), TIME: (15 : 00) (HH:MM)

LOCATION: Lorong Ah Soo

## 1. DETAILS OF VEHICLE

- a) VEHICLE NUMBER: SLQ 2233A  
b) INSURANCE COMPANY: IMC  
c) POLICY NUMBER:  
d) POLICY TYPE: (COMPREHENSIVE / THIRD PARTY / THIRD PARTY FIRE & THEFT)  
e) MAKE & MODEL: Nissan Qashqai 1.2  
f) TYPE: (SALOON / COUPE / MPV / VAN / LORRY / MOTORCYCLE / OTHERS)  
g) VEHICLE CATEGORY: (PRIVATE / COMMERCIAL / MOTORCYCLE)  
h) PURPOSE OF USING AT ACCIDENT TIME: private use  
i) ARE YOU CLAIMING UNDER YOUR OWN INSURANCE (YES/NO)  
IF NO, PLEASE STATE (THIRD PARTY CLAIM / REPORTING ONLY)

## 2. INSURED / POLICY HOLDER

- A) NAME: Betty Loh Choon Hoy (MALE / FEMALE)  
b) NRIC/FIN/PASSPORT: CONTACT: 97595966  
c) ADDRESS:

\* CONTINUE TO 3.d IF DRIVER ALSO POLICY HOLDER

## DRIVER

- a) NAME: As Above (MALE / FEMALE)  
b) NRIC/FIN/PASSPORT: CONTACT:  
c) ADDRESS:

\*d) DATE OF BIRTH: ( / / ) (DD/MM/YYYY)

e) OCCUPATION: (INDOOR / OUTDOOR)

f) YEARS OF DRIVING EXPERIENCE:

4. WAS DRIVER AN EMPLOYEE OF THE INSURED'S COMPANY? (YES / NO)  
IF NO, RELATIONSHIP OF THE DRIVER WITH INSURED: Owner

5. a) WEATHER CONDITION: (CLEAR / RAINING / OTHERS)  
b) ROAD SURFACE: (DRY / WET / OTHERS)

6. WAS ANYBODY INJURED (YES / NO)

7. a) REPORTED TO POLICE (YES / NO)

IF YES, PLEASE STATE WHICH POLICE STATION:

## 8. THIRD PARTY VEHICLE

- a) VEHICLE NUMBER: SLW 4545E MODEL:  
b) DRIVER'S NAME:  
c) NRIC/FIN/PASSPORT: CONTACT:

## 9. THIRD PARTY VEHICLE

- d) VEHICLE NUMBER: MODEL:  
e) DRIVER'S NAME:  
f) NRIC/FIN/PASSPORT: CONTACT:

Email = betty.loh@income.com.sg

fax =

VIDKO = Yes.