

# SINGAPORE ACCIDENT STATEMENT

## IMPORTANT NOTICE

1. Please report correctly the details of the accident to speed up the claims process.
2. This Form must be completed by the Policyholder and/or the Authorised Driver
3. Information provided must be as truthful and accurate as possible. Any wilful misrepresentation or withholding of material facts may allow insurance companies to repudiate policy liability.
4. The issue and acceptance of this Form by insurance companies is not an admission of policy liability on the part of the insurance companies.
5. **Any false reporting may be referred to the Police for investigation.**
6. This report will be forwarded by the insurers of the GIA Records Management Centre established by the General Insurance Association of Singapore (GIA) for archiving and that copies of this report will, for a fee, be made available upon application by interested parties.
7. By the lodgement of this report to the insurers, you hereby consent to the archiving of this report at the centre and to copies of the report being made available aforesaid.

## ACCIDENT STATEMENT

Date of Submission .....	21/12/2020 18:25 (SGT)
Date of Accident .....	20/12/2020 18:45 (SGT)
Exact Location of Accident .....	Jln Bahagia & Kim Keat Rd, Singapore
Additional Location Information .....	CROSS ROADS OF JALAN RAJAR AND KIM KEAT ROAD/ JALAN BAHAGIA
Country/State of Loss .....	Singapore

## DETAILS OF OWN VEHICLE

Vehicle Registration Number .....	SKJ3607Y
-----------------------------------	----------

### INSURED/POLICYHOLDER

Is company? .....	No
Name Of Registered Owner .....	PENNY ASHLEY CHONG GIN LIN
NRIC No .....	S7703005J
Email Address .....	noemail@contract.com
Mobile Phone No .....	(Phone) +65-98479864
Alternative Phone No .....	+65-98479864

### VEHICLE PARTICULARS

Manufacturer .....	Renault
Model .....	Scenic
Variant .....	-
Exact purpose for which vehicle was being used at time of accident .....	Private use
Are you claiming under your own insurance policy for repair to your vehicle? .....	No - Claiming third party
Vehicle Category .....	Private car

### INSURANCE COMPANY

Name of Insurance Company .....	AIG
Type of Coverage .....	Comprehensive
Fleet Policy .....	No
Policy Number .....	2100506029
Cover Note Number .....	-

### DRIVER

Name of Driver .....	PENNY ASHLEY CHONG GIN LIN
NRIC No .....	S7703005J
Date Of Birth .....	28/01/1977

Occupation .....	Indoor
Date Of Driving Pass .....	08/08/2002
Driving experience .....	18 YEARS AND 4 MONTHS
Gender .....	Female
Mobile Number .....	(Phone) +65-98479864
Alt. Phone Number .....	+65-98479864
Email Address .....	noemail@contract.com
Address .....	19 JALAN TENTERAM
Address complement .....	#16-144
Postcode .....	321019
Is the driver the policyholder? .....	Yes
If No, Relationship of the Driver with the Insured .....	-
Does Driver Own Other Vehicles? .....	No
Vehicle Registration Number of Other Vehicle Owned by Driver .....	-
Insurance Company of Other Vehicle Owned by Driver .....	-

#### GENERAL INFORMATION OF THE ACCIDENT

Type of Accident .....	Side Swipe
Weather Conditions .....	Clear
Road Surface .....	Dry

#### OTHER INFORMATION

Was any foreign vehicle involved in the accident? .....	No
Number of vehicles involved in the accident .....	2
Was anybody injured in the Accident? .....	No
Was any injured conveyed to hospital by ambulance? .....	-
Was any other material or property damaged? .....	Yes
Number of Passengers (Including Driver) .....	5
Has the driver been approached by unknown person(s) soliciting/offering accident claims assistance? .....	No

#### PASSENGER 1

Name .....	WONG SZE MING
Gender .....	Male

#### PASSENGER 2

Name .....	ASHTON SOLOMON WONG
Gender .....	Male

#### PASSENGER 3

Name .....	CRISTABELLE SARAH WONG
Gender .....	Female

#### PASSENGER 4

Name .....	ANSLEY JAMES WONG
Gender .....	Male

#### DETAILS OF POLICE ACTION

Was the accident reported to the police? .....	No
Was notice of intended Prosecution given? .....	No
If yes, against whom? .....	-

#### CIRCUMSTANCES OF ACCIDENT

REFER TO ATTACHMENT.

#### ATTACHMENT(S)

Are accident photos available for attachment? .....	Yes
---	-----

Was there any video captured by Car Camera? ..... Yes  
Was there any audio recorded? ..... No

#### DETAILS OF OTHER VEHICLE PROPERTY 1

Vehicle Registration Number ..... FBF7772D  
Vehicle Manufacturer ..... Honda  
Vehicle Model ..... -  
Vehicle Variant ..... -  
Vehicle Colour ..... -  
Vehicle Category ..... Motorcycle  
Name of Driver ..... DUAN LONG  
NRIC No ..... S8857113D  
Contact Number ..... (Phone) +65-93620809  
Address ..... -  
Address complement ..... -  
Postcode ..... -  
Insurance Company Name ..... Direct Asia  
Nature Of Damage ..... -  
Details of property damaged in accident ..... -  
No. Of Passenger (Including Driver) ..... -

**SKETCH PLAN**

**IMPORTANT NOTICE**

1. Please report correctly the details of the accident to speed up the claims process.
2. This Form must be completed by the Policyholder and/or the Authorised Driver.
3. Information provided must be as truthful and accurate as possible. Any wilful misrepresentation or withholding of material facts may allow insurance companies to repudiate policy liability.
4. The issue and acceptance of this Form by insurance companies is not an admission of policy liability on the part of the insurance companies.
5. Any false reporting may be referred to the Traffic Police Department for investigation.
6. This report will be forwarded by the insurers to the GIA Records Management Centre established by the General Insurance Association of Singapore (GIA) for archiving and that copies of this report will for a fee be made available upon application by interested parties.
7. By the lodgement of this report to the insurers, you hereby consent to the archiving of this report at the centre and to copies of the report being made available aforesaid.

**8. Consent under the Personal Data Protection Act (PDPA)**

I understand, acknowledge, agree and consent that :

- (a) My insurer, my workshop and the General Insurance Association of Singapore ("GIA") may/are permitted to collect, use, disclose and/or process my personal data/personal information set out in this [form] and any other personal information provided by me or possessed by my insurer (collectively the "**Personal Information**") and disclose and transfer such Personal Information to all insurer(s) who have insured vehicle(s) involved in this accident (all insurer(s) who have insured vehicle(s) involved in this accident shall be collectively referred to as the "**Insurers**"), the Insurers' law yers/law firms, the Monetary Authority of Singapore and any relevant government agency/authority (such as the police), for the purpose(s) of :
- (i) processing, handling and/or dealing w ith my claims including the settlement of the claims and any necessary investigations relating to the claims;
  - (ii) investigating the accident and/or my claims;
  - (iii) carrying out and/or dealing with my instructions or responding to any enquiries by me;
  - (iv) administering my claims (including the mailing of correspondence, statements, invoices, reports or notices to me, which could involve disclosure of certain personal data about me to bring about delivery of the same as w ell as on the external cover of envelopes/mail packages); and/or
  - (v) complying w ith applicable law in administering, processing, handling and/or dealing w ith my claims.
- (collectively the "**Purposes**")
- (b) all insurer(s) who have insured vehicle(s) involved in this accident and the Insurers' lawyers/law firms, may/are permitted to collect, use, disclose and/or process my Personal Information for one or more of the above Purposes; and
- (c) my Personal Information may/can be disclosed by any of the Insurers and/or GIA to their third party service providers or agents (including their lawyers/law firms), which may be sited outside of Singapore, for one or more of the above Purposes.

Policyholder's Signature / Date & Time

Driver's Signature (if driver is not the policyholder) / Date & Time

Witnessed by Reporting Centre Personnel

**Sketch Plan**

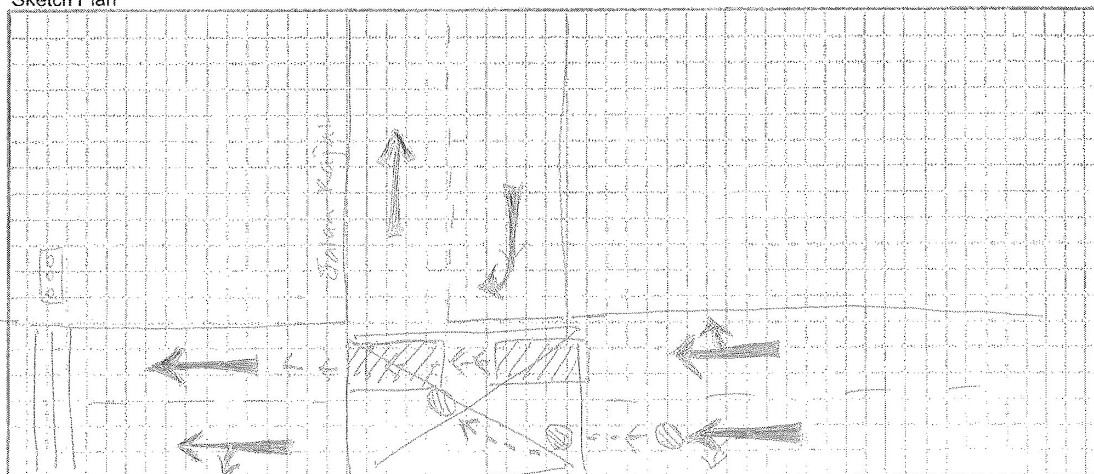

Page 4



**Describe Circumstance of the Accident**

I was driving along Jalan Bahagia towards Kim Keat Road and Balestier Road (main road) when suddenly, the motorcycle involved suddenly swerved into my front passenger car side and I stopped my car immediately at the side of road. The motorcyclist was trying to make a sudden right turn into Jalan Rajar from the left lane, which was supposedly only a straight-ahead lane. The collision had his motorcycle hitting hard into my passenger car doors (front & back) before both the motorcycle and the rider fell onto the ground. I quickly stopped and ceased / shut down the car engine, got off my car to check on the rider. Passenger and the witnessing driver (of vehicle no: SAH 4856X, Aston @ 97486725) came forth to help lift up the fallen motorcycle and shift it to safety at side of Kim Keat Road as it was lying in the middle of the big yellow box at that junction. (Please see photos)

**IMPORTANT NOTE**

Under **General Condition – Conduct of Claim** of the Motor Policy, you have to decide within 21 days of occurrence or discovery of damage whether or not to claim under the policy. Please check your policy for more information.

**Declaration**

I/We declare the foregoing particulars are true in every respect.

Policyholder's Signature / Date & Time

Driver's Signature (if driver is not the policyholder) / Date & Time

Witnessed by Reporting Centre Personnel

















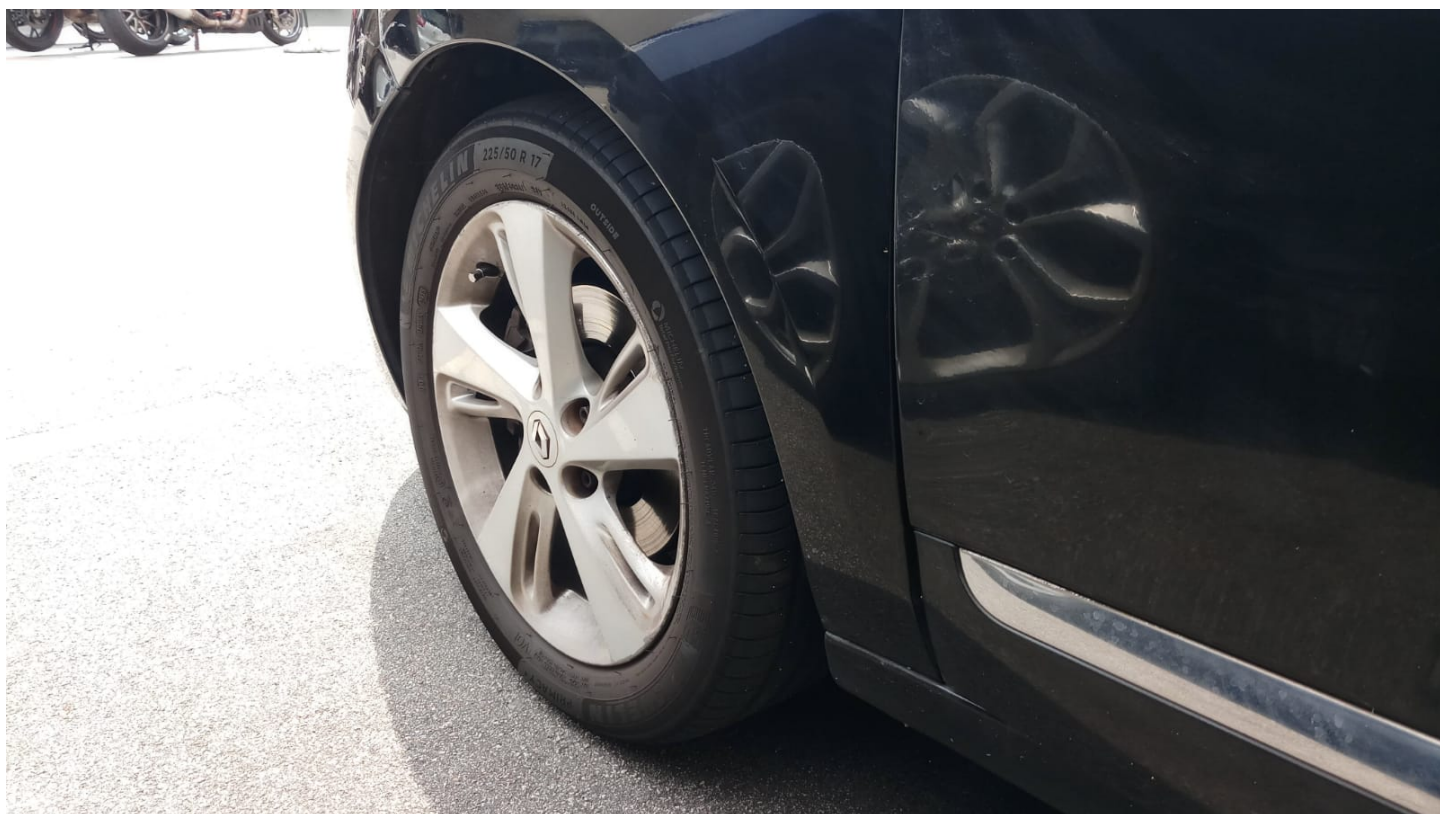





































































# CERTIFICATE OF INSURANCE

## WEARNES AUTO PROTECTOR (RENAULT) PRIVATE VEHICLE

Name of Policyholder : Penny Ashley Chong Gin Lin  
 Period of Insurance : 25 Mar 2020 To 24 Mar 2021  
 Engine No. : K9KN837D095718  
 Chassis No. : VF1JZ09B348173830

Vehicle No. : SKJ3607Y  
 Policy No. : 2100506029-03  
 Endorsement No. :  
 Issued Date : 28 Feb 2020

### ABOUT THE COVER

Make/Model : RENAULT SCENIC 1.5 DIESEL (A)  
 Engine Capacity/Tonnage : 1,461.00 CC Sum Insured : Market Value First Year of Registration : 2013  
 Driver Restriction : NA Off Peak Car : No Insuring with COE/PARF : Yes  
 Person or Classes of Persons Entitled to Drive\* :

a) The Policyholder  
 b) Any other person who is driving on the Policyholder's order or with his/her permission.  
 This Policy will indemnify the Policyholder or any authorised driver only if he/she meets the specified age condition.

You have to pay an additional sum of \$3,000 as "Inexperienced Driver Excess" ("IDR") if You are or Your Authorised Driver (named or unnamed) has less than 2 years' driving experience.

Age Condition : 40 years old and above

Limitation as to use\* :

Use only for social, domestic and pleasure purposes and for the Policyholder's business. This Policy does not cover use for hire or reward, driving tuition, driving test, racing, pace-making, reliability trial or speed-testing, the carriage of goods other than samples in connection with any trade or business or use for any purpose in connection with Motor Trade.

Loss of Use 1500cc - 1600cc

\* Limitations rendered inoperative by Section 8 of the Motor Vehicles (Third-Party Risks and Compensation) Act (Cap. 189), Section 95 of the Road Transport Act, 1987 (Malaysia) and Road Transport (Amendment) Act 2019, are not to be included under these headings

### EXCESS

#### Section 1

Fire - \$0 Own Damage - \$1200 Theft - \$0 Flood Cover - \$1200

#### Section 2

Property Damage - \$0

Windscreen : \$100

Named Driver and Excess (where applicable)

Penny Ashley Chong Gin Lin - \$1200 (Own Damage), \$1200 (Flood Cover)

### APPROVED REPORTING CENTRES/AUTHORISED REPAIRERS (FOR CLAIMS RELATED REPAIRS)

1. Wearn's Automotive Pte Ltd Add: 28 Leng Kee Road Singapore 159105 64304890 63789350

For other Approved Reporting Centres/AIG Authorised Repairers, please contact our 24-hour accident emergency hotline at +65 6338 6200. Alternatively, you may refer to AIG website [www.aig.sg](http://www.aig.sg) or AIG SG Mobile App. Simply search and download "AIG SG" from iTunes or Google Play.

### IMPORTANT NOTES

Hire Purchase Company/Employer's Loan: OCBC Bank Ltd

I/We hereby certify that the policy to which this Certificate of Insurance relates is issued in accordance with the provisions of the Motor Vehicles (Third Party Risks and Compensation) Act (Cap. 189), Part IV of the Road Transport Act, 1987 (Malaysia), Road Transport (Amendment) Act 2019 and Motor Vehicles (Third Party Risks) Rules, 1959 (Malaysia).

0503484050

WEARNES AUTO-RENAULT/LANDROVER

45 LENG KEE ROAD

SINGAPORE 159103

Underwritten by AIG Asia Pacific Insurance Pte. Ltd.

AIG Asia Pacific Insurance Pte. Ltd.

This computer generated document does not require a signature.

SSCDSK