

# SINGAPORE ACCIDENT STATEMENT

## IMPORTANT NOTICE

1. Please report correctly the details of the accident to speed up the claims process.
2. This Form must be completed by the Policyholder and/or the Authorised Driver
3. Information provided must be as truthful and accurate as possible. Any wilful misrepresentation or withholding of material facts may allow insurance companies to repudiate policy liability.
4. The issue and acceptance of this Form by insurance companies is not an admission of policy liability on the part of the insurance companies.
5. **Any false reporting may be referred to the Police for investigation.**
6. This report will be forwarded by the insurers of the GIA Records Management Centre established by the General Insurance Association of Singapore (GIA) for archiving and that copies of this report will, for a fee, be made available upon application by interested parties.
7. By the lodgement of this report to the insurers, you hereby consent to the archiving of this report at the centre and to copies of the report being made available aforesaid.

## ACCIDENT STATEMENT

Date of Submission ..... 15/03/2021 17:54 (SGT)  
Date of Accident ..... 15/03/2021 14:30 (SGT)  
Exact Location of Accident ..... 9 Raffles Place, Singapore 048619  
Additional Location Information ..... Republic Plaza MSCP  
Country/State of Loss ..... Singapore

## DETAILS OF OWN VEHICLE

Vehicle Registration Number ..... SLN961K

### INSURED/POLICYHOLDER

Is company? ..... No  
Name Of Registered Owner ..... Quah Sien Hui  
NRIC No ..... S8036719H  
Email Address ..... santaaa@yahoo.com  
Mobile Phone No ..... (Phone) +65-93803607  
Alternative Phone No ..... +65-93803607

### VEHICLE PARTICULARS

Manufacturer ..... BMW  
Model ..... 216d  
Variant ..... -  
Exact purpose for which vehicle was being used at time of accident ..... Private use  
Are you claiming under your own insurance policy for repair to your vehicle? ..... No - Claiming third party  
Vehicle Category ..... Private car

### INSURANCE COMPANY

Name of Insurance Company ..... Sompo  
Type of Coverage ..... Comprehensive  
Fleet Policy ..... No  
Policy Number ..... D20MTPV01004420  
Cover Note Number ..... -

### DRIVER

Name of Driver ..... Quah Sien Hui  
NRIC No ..... S8036719H  
Date Of Birth ..... 19/11/1980  
Occupation ..... Indoor

Date Of Driving Pass .....	01/02/2007
Driving experience .....	14 YEARS AND 1 MONTH
Gender .....	Male
Mobile Number .....	(Phone) +65-93803607
Alt. Phone Number .....	+65-93803607
Email Address .....	santaaa@yahoo.com
Address .....	Blk 460 Choa Chu Kang Avenue 4 #08-55
Address complement .....	-
Postcode .....	680460
Is the driver the policyholder? .....	Yes
If No, Relationship of the Driver with the Insured .....	-
Does Driver Own Other Vehicles? .....	No
Vehicle Registration Number of Other Vehicle Owned by Driver .....	-
Insurance Company of Other Vehicle Owned by Driver .....	-

#### GENERAL INFORMATION OF THE ACCIDENT

Type of Accident .....	Side Swipe
Weather Conditions .....	Clear
Road Surface .....	Dry

#### OTHER INFORMATION

Was any foreign vehicle involved in the accident? .....	No
Number of vehicles involved in the accident .....	2
Was anybody injured in the Accident? .....	No
Was any injured conveyed to hospital by ambulance? .....	-
Was any other material or property damaged? .....	Yes
Number of Passengers (Including Driver) .....	1
Has the driver been approached by unknown person(s) soliciting/offering accident claims assistance? .....	No

#### DETAILS OF POLICE ACTION

Was the accident reported to the police? .....	No
Was notice of intended Prosecution given? .....	No
If yes, against whom? .....	-

#### CIRCUMSTANCES OF ACCIDENT

Please refer to the sketch plan.

#### ATTACHMENT(S)

Are accident photos available for attachment? .....	Yes
Was there any video captured by Car Camera? .....	No
Was there any audio recorded? .....	No

#### DETAILS OF OTHER VEHICLE PROPERTY 1

Vehicle Registration Number .....	SLG9738S
Vehicle Manufacturer .....	Honda
Vehicle Model .....	Jazz
Vehicle Variant .....	-
Vehicle Colour .....	Yellow
Vehicle Category .....	Private car
Name of Driver .....	Tan Yit Fang
Contact Number .....	(Phone) +65-96886425
Address .....	-
Address complement .....	-
Postcode .....	-
Insurance Company Name .....	-

Nature Of Damage .....	-
Details of property damaged in accident .....	-
No. Of Passenger (Including Driver) .....	1

SKETCH PLANIMPORTANT NOTICE

1. Please report correctly the details of the accident to speed up the claims process.
2. This Form must be completed by the Policyholder and/or the Authorised Driver.
3. Information provided must be as truthful and accurate as possible. Any wilful misrepresentation or withholding of material facts may allow insurance companies to repudiate policy liability.
4. The issue and acceptance of this Form by insurance companies is not an admission of policy liability on the part of the insurance companies.
5. Any false reporting may be referred to the Police for investigation.
6. The report will be forwarded by the insurers of the GIA Records Management Centre established by the General Insurance Association of Singapore (GIA) for archiving and that copies of this report will for a fee be made available upon application by interested parties.
7. By the lodgement of this report to the insurers, you hereby consent to the archiving of this report at the centre and to copies of the report being made available aforesaid.
8. **Consent under the Personal Data Protection Act (PDPA)**

I understand, acknowledge, agree and consent that :

(a) My insurer, my workshop and the General Insurance Association of Singapore ("GIA") may/are permitted to collect, use, disclose and/or process my personal data/personal information set out in this [form] and any other personal information provided by me or possessed by my insurer (collectively the "Personal Information") and disclose and transfer such Personal Information to all insurer(s) who have insured vehicle(s) involved in this accident (all insurer(s) who have insured vehicle(s) involved in this accident shall be collectively referred to as the "Insurers"), the Insurers' lawyers/law firms, the Monetary Authority of Singapore and any relevant government agency/authority (such as the police), for the purpose(s) of :

(i) processing, handling and/or dealing with my claims including the settlement of the claims and any necessary investigations relating to the claims;

(ii) investigating the accident and/or my claims;

(iii) carrying out and/or dealing with my instructions or responding to any enquiries by me;

(iv) administering my claims (including the mailing of correspondence, statements, invoices, reports or notices to me, which could involve disclosure of certain personal data about me to bring about delivery of the same as well as on the external cover of envelopes/mail packages); and/or

(v) complying with applicable law in administering, processing, handling and/or dealing with my claims.

(collectively the "Purposes")

(b) all insurer(s) who have insured vehicle(s) involved in this accident and the Insurers' lawyers/law firms, may/are permitted to collect, use, disclose and/or process my Personal Information for one or more of the above Purposes; and

(c) my Personal Information may/can be disclosed by any of the Insurers and/or GIA to their third party service providers or agents (including their lawyers/law firms), which may be sited outside of Singapore, for one or more of the above Purposes.

  
15 MAR 2021  
16:15 PM  
Policyholder's Signature / Date & Time

Driver's Signature (if driver is not the policyholder) / Date & Time

  
Witnessed by Reporting Centre Personnel  
Jenny Lim

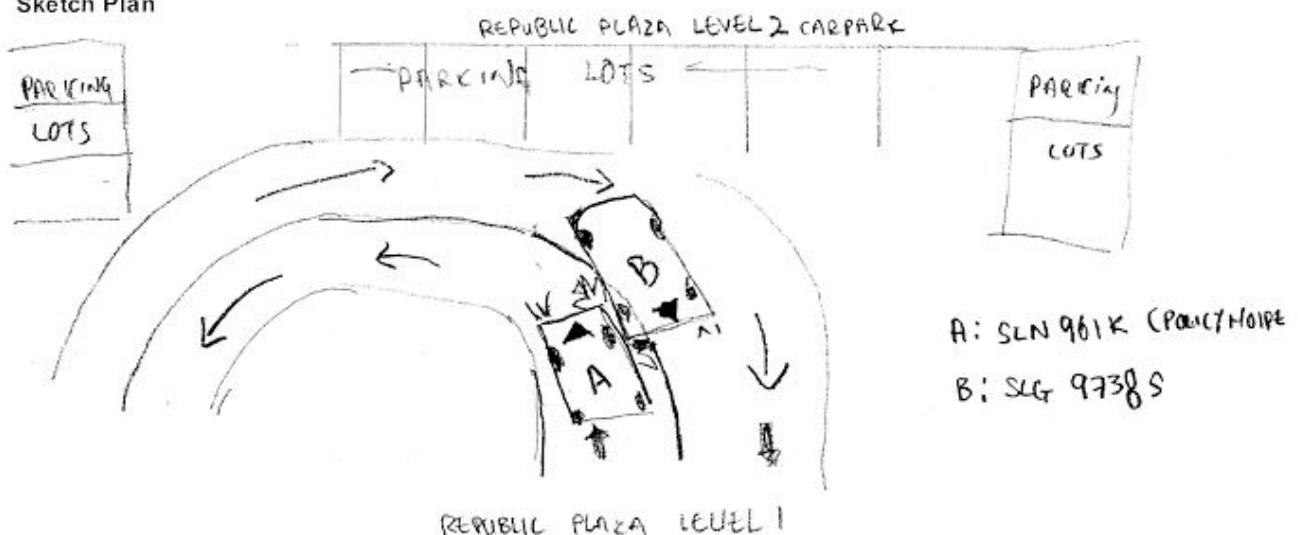
Sketch Plan

## Describe Circumstances of the Accident

On 15 MAR 2021, 2:30pm, I was driving to work and as usual park wanted to go to my season parking at Republic Plaza to park my car. As I was going up the slope to level 2, a honda yellow Jazz was on its way down to level 1. Our cars collided at the second level where my right bumper and the yellow jazz right back bumper collided. Immediately I look down and noticed that the yellow jazz crossed over the centre yellow line ~~to~~ over to my way of lane. We then proceeded to level 2 parking lots to take pictures of the damage. Both my car and the yellow Jazz do not have in cam videos in our car. But I noticed that Republic Plaza have a few cameras on the level 2 car park and it will be useful to request for videos for the accident.

## Declaration

We declare the foregoing particulars are true in every respect.

 15 MAR 2021  
16:15pm  
Policyholder's Signature / Date & Time

Driver's Signature (If driver is not the policyholder) / Date & Time

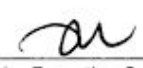
  
Witnessed by Reporting Centre Personnel  
Jenny Lim























**Sompo Insurance Singapore Pte. Ltd.**  
 50 Raffles Place, #05-01/06 Singapore Land Tower, Singapore 048623  
 Tel: 6461 6555 | Fax: 6221 3302 | Website: www.sompo.com.sg  
 Co. Reg. No.: 198905490E | GST Reg. No.: M200903196

### Certificate of Insurance

**MOTOR VEHICLES (THIRD-PARTY RISKS AND COMPENSATION) ACT (CHAPTER 189)  
 MOTOR VEHICLES (THIRD-PARTY RISKS AND COMPENSATION) RULES, 1960  
 ROAD TRANSPORT ACT, 1987 (MALAYSIA)  
 MOTOR VEHICLES (THIRD-PARTY RISKS) RULES, 1959 (MALAYSIA)**

**Cert No./Policy No.** : D20MTPV01004420  
**Insured** : QUAH SIEN HUI  
**Motor Car (Registration No.)** : SLN961K  
**Cover** : Comprehensive - ExcelDrive PRESTIGE  
**Policy Commencement Date** : 21 APRIL 2020 00:00  
**Policy Expiry Date** : 20 APRIL 2021 23:59  
**Maximum Liability (Section I)** : Market value at time of loss  
**Excess\*** : \$500 - Section I  
 (Waived up to S\$1,000 if accident repair is done at ExcelDrive Workshops for the first claim per policy year)  
**Voluntary Excess\*** : N/A  
**Windscreen Excess\*** : S\$100.00 - Waived if Repair at ExcelDrive Workshop  
**Loss of Use** : Per Policy Schedule

\* Subject to GST wherever applicable

**Persons or Classes of Persons entitled to drive\***

1. The Insured.
2. Any other person who is driving on the Insured's order or with his permission.
3. In the event of the death of the insured,
  - a. any member of the insured's family, or a paid driver who has been driving the Motor Car during the life of the insured and permission to drive had not been withdrawn prior to the death of the insured; and
  - b. any other person who has been given permission to drive the Motor Car prior to the death and such permission had not been withdrawn by the Insured.

Provided that the person driving is permitted in accordance with the licensing or other laws or regulations to drive the Motor Car or has been so permitted and is not disqualified by order of a Court of Law or by reason of any enactment or regulation in that behalf from driving the Motor Car. And provided further that the Motor Car is registered under the Road Traffic Act (Chapter 276) and its registration under the Road Traffic Act (Chapter 276) has not been cancelled at the time of the accident, loss or damage.

**Limitations As To Use**

Use only for social, domestic and pleasure purpose and for the Insured's business. The Policy does not cover use for hire or reward, racing, pace-making, speed testing, reliability trial, the carriage of goods other than samples in connection with any trade or business or use for any purposes in connection with the Motor Trade.

**ExcelDrive Workshops and Accident Reporting**

It is a condition precedent to liability that the Insured shall call at the Company's Accident Reporting Center with the Motor Car within 24 hours of the accident or by the next working day thereof.

All accident repairs to the Motor Car must be carried out at ExcelDrive Workshops, otherwise the claim is not payable under the Policy. For ExcelDrive Prestige Plan, accident repairs to the Motor Car can be carried out at any workshop other than ExcelDrive Workshops.

For the list of Accident Reporting Centres and ExcelDrive Workshops, please visit our website at [www.sompo.com.sg](http://www.sompo.com.sg) or call our Emergency Hotline: (65) 6226 3323.

I/We HEREBY CERTIFY that the policy to which this Certificate relates is issued in accordance with (1) the provisions of the Motor Vehicles (Third-Party Risks and Compensation) Act (Chapter 189) and Part IV of the Road Transport Act, 1987 (Malaysia); and (2) the Policy terms, conditions and exceptions of the Private Car Policy ref MTP.28

**Sompo Insurance Singapore Pte. Ltd.**

**Authorised Signatory**

Date/Time of Issue : 16 MARCH 2020 17:24

**IMPORTANT NOTICE**

- o Keep the Certificate in your Motor Car;
- o Under the Motor Vehicles (Third-Party Risks and Compensation) Act (Chapter 189), it shall be unlawful for any person to use or cause to permit any other person to use a motor vehicle without a valid policy of insurance under the Act;
- o On the sale of the Motor Car or if for any reason the Insurance is terminated during its currency, the Insured must surrender the Certificate of Insurance and the Policy to the insurance company. If the Certificate of Insurance has been lost or destroyed, a statutory declaration to that effect must be made. Failure to comply with this obligation is an offence under the Motor Vehicles (Third-Party Risks and Compensation) Act (Chapter 189);
- o This Policy will cease to be valid once the Motor Car has been sold to another person. The Policy is not transferable to the new owner of the Motor Car.

Intermediary Code & Name : 11P04007 & PROMISELAND INDEPENDENT PTE LTD CI Code: 22A FHD5BM4N4JTMMTAJ