

NATIONAL Assessment Centre Services.

[wef 1 Jan'05]

SM 092136000B

Date In: 16/3/21 16:20	Job description	Date & Time Completed	Done by
Ref No: NA/INC21003436/44	SAS e-filing		
Veh No: GBJ 8151T	E-mail (within 8hrs, AIC 2hrs)		
D.O.A: 15/3/21 18:20	i-Motor Claim Form	MT/1124669 ⁰⁰²	17/3/21 13:57
OD: TP / Reporting Only	i-Motor W/O (Within: OD 2hrs, TP 4hrs)		
	i-Photo Uploaded		
TP Insurer:	Assessment/Survey Report		
	Ass't Report by Fax / Hand to Owner/Wksp		

Preferred Wksp / INC Assign Wksp / QW: (Tel:	Fax:
TP Particulars:	Veh No: SLH S692K	INC () / Non-INC ()
Owner / Driver: (Tel:	(
Policy No: (Period: (Cover Type: (
Confirmed by: (Date:	Time:
Insured/Driver Liability: ([Note-Est. Status (WO): N: 0-20%; P: 21-79%. F: 80-100%]	
Year of Registration: (Warranty: YES () / NO ()	
Excess: (\$	Loading: \$1,000 () / \$2,000 ()	

General Remarks:
() Walk-In Customer: Customer's information strictly Confidential & Strictly NO refer of repairer.
() Total Loss Case: to e-mail Insurer URGENTLY.
Drive-In () / Towed-In (); Invoice: YES () / NO (); Towing Co: ()

Remarks: (INC hotline: 6788 6616)	Date & Time Completed	Done by
1) Apply for Transport Allowance () / Courtesy Car ()		
2) QC Check / Post Repair Inspection ()		
3) Upload Resurvey Photo [Repair Cost > \$3000] ()		

Injury: _____

Date/Time	Actions

NA 2102166	Invoice Preparation Checklist	Am't (\$) Inc Bill	Am't (\$) Add Bill
Claimant's Particulars:	1) AR: Accident Reporting (\$30);	30	
Driver/Owner:	2) DA: Damage Assessment (\$100); INC (\$80)	80	
Contact No:	3) TF: Towing Fee \$40/\$45		
Damaged Portion:	4) FT: Follow-Through Survey \$120		
	5) FT: Follow-Through Survey (Resurvey) \$30		
	For claiming against INC Only (wef 10 Jan 2005)		
	6) TR: Re-inspection \$75		
	7) N1: Idac DA + SMRT Survey \$160		
	8) NTUC Additional Services:-		
	OD*		
QC Checked by (Engr-In-Charge):	*N5: Courtesy Car / Tpt Allowance \$5		
	*N6: Repair Co-ordination \$10	10	
	*N7: Post Repair Inspection \$25		
	*N8: DV / Collect Excess Coordination \$5		
Auditors' Comments:	TP (N11): TP (Non INC) against INC \$20		
Dat. 1:	9) N12: Idac Mobile 30		
Dat. 2 / 3:	Invoice dated	Fee Charged	
	Invoice dated	Fee Charged	

SINGAPORE ACCIDENT STATEMENT

IMPORTANT NOTICE

1. Please report correctly the details of the accident to speed up the claims process.
2. This Form must be completed by the Policyholder and/or the Authorised Driver
3. Information provided must be as truthful and accurate as possible. Any wilful misrepresentation or withholding of material facts may allow insurance companies to repudiate policy liability.
4. The issue and acceptance of this Form by insurance companies is not an admission of policy liability on the part of the insurance companies.
5. Any false reporting may be referred to the Police for investigation.
6. This report will be forwarded by the insurers of the GIA Records Management Centre established by the General Insurance Association of Singapore (GIA) for archiving and that copies of this report will, for a fee, be made available upon application by interested parties.
7. By the lodgement of this report to the insurers, you hereby consent to the archiving of this report at the centre and to copies of the report being made available aforesaid.

ACCIDENT STATEMENT

Date of Submission	16/03/2021 16:20 (SGT)
Date of Accident	15/03/2021 18:20 (SGT)
Exact Location of Accident	Ang Mo Kio Ave 3, Singapore
Additional Location Information	TURNING TO AMK ST 11
Country/State of Loss	Singapore

DETAILS OF OWN VEHICLE

Vehicle Registration Number	GBJ8151T
-----------------------------	----------

INSURED/POLICYHOLDER

Is company?	Yes
Name Of Registered Owner	ODT (SINGAPORE) PTE LTD
Company Reg No	2XXXXX798N
Email Address	ALINAYU2015@GMAIL.COM
Mobile Phone No	(Phone) +65-96542485
Alternative Phone No	+65-96542485

VEHICLE PARTICULARS

Manufacturer	Nissan
Model	Nv200
Variant	-
Exact purpose for which vehicle was being used at time of accident	Employment
Are you claiming under your own insurance policy for repair to your vehicle?	Yes
Vehicle Category	Commercial vehicle

INSURANCE COMPANY

Name of Insurance Company	NTUC
Type of Coverage	Comprehensive
Fleet Policy	No
Policy Number	5112393946-01
Cover Note Number	-

DRIVER

Name of Driver	YU SHUYUE
NRIC No	SXXXX421B
Date Of Birth	20/04/1973
Occupation	Outdoor

Date Of Driving Pass	11/03/2016
Driving experience	5 YEARS
Gender	Female
Mobile Number	(Phone) +65-98362276
Alt. Phone Number	-
Email Address	ALINAYU2015@GMAIL.COM
Address	BLK 114 AMK AVE 4 #11-351
Address complement	-
Postcode	560114
Is the driver the policyholder?	No
If No, Relationship of the Driver with the Insured	Employee
Does Driver Own Other Vehicles?	No
Vehicle Registration Number of Other Vehicle Owned by Driver	-
Insurance Company of Other Vehicle Owned by Driver	-

GENERAL INFORMATION OF THE ACCIDENT

Type of Accident	Collision - Cross Junction
Weather Conditions	Clear
Road Surface	Dry

OTHER INFORMATION

Was any foreign vehicle involved in the accident?	No
Number of vehicles involved in the accident	2
Was anybody injured in the Accident?	No
Was any injured conveyed to hospital by ambulance?	-
Was any other material or property damaged?	Yes
Number of Passengers (Including Driver)	2
Has the driver been approached by unknown person(s) soliciting/offering accident claims assistance?	No

PASSENGER 1

Name	-
Gender	Male

DETAILS OF POLICE ACTION

Was the accident reported to the police?	No
Was notice of intended Prosecution given?	No
If yes, against whom?	-

CIRCUMSTANCES OF ACCIDENT

REFER TO STATEMENT.

ATTACHMENT(S)

Are accident photos available for attachment?	Yes
Was there any video captured by Car Camera?	No
Was there any audio recorded?	No

DETAILS OF OTHER VEHICLE PROPERTY 1

Vehicle Registration Number	SLH5692K
Vehicle Manufacturer	-
Vehicle Model	-
Vehicle Variant	-
Vehicle Colour	-
Vehicle Category	Private car
Name of Driver	MR TAN
Contact Number	(Phone) +65-97557653

Address	-
Address complement	-
Postcode	-
Insurance Company Name	-
Nature Of Damage	-
Details of property damaged in accident	-
No. Of Passenger (Including Driver)	-

SKETCH PLAN

IMPORTANT NOTICE

1. Please report **correctly** the details of the accident to speed up the claims process.
2. This Form must be **completed by the Policyholder and/or the Authorised Driver**.
3. Information provided must be as **truthful and accurate as possible**. Any wilful misrepresentation or withholding of material facts may allow insurance companies to **repudiate policy liability**.
4. The issue and acceptance of this Form by insurance companies is not an admission of policy liability on the part of the insurance companies.
5. **Any false reporting may be referred to the Police for investigation.**
6. The report will be forwarded by the insurers of the GIA Records Management Centre established by the General Insurance Association of Singapore (GIA) for archiving and that copies of this report will for a fee be made available upon application by interested parties.
7. By the lodgement of this report to the insurers, you hereby consent to the archiving of this report at the centre and to copies of the report being made available aforesaid.

8. Consent under the Personal Data Protection Act (PDPA)

I understand, acknowledge, agree and consent that :

(a) My insurer, my workshop and the General Insurance Association of Singapore ("GIA") may/are permitted to collect, use, disclose and/or process my personal data/personal information set out in this [form] and any other personal information provided by me or possessed by my insurer (collectively the "Personal Information") and disclose and transfer such Personal Information to all insurer(s) who have insured vehicle(s) involved in this accident (all insurer(s) who have insured vehicle(s) involved in this accident shall be collectively referred to as the "Insurers"), the Insurers' lawyers/law firms, the Monetary Authority of Singapore and any relevant government agency/authority (such as the police), for the purpose(s) of :

- (i) processing, handling and/or dealing with my claims including the settlement of the claims and any necessary investigations relating to the claims;
 - (ii) investigating the accident and/or my claims;
 - (iii) carrying out and/or dealing with my instructions or responding to any enquiries by me;
 - (iv) administering my claims (including the mailing of correspondence, statements, invoices, reports or notices to me, which could involve disclosure of certain personal data about me to bring about delivery of the same as well as on the external cover of envelopes/mail packages); and/or
 - (v) complying with applicable law in administering, processing, handling and/or dealing with my claims.
- (collectively the "Purposes")

(b) all insurer(s) who have insured vehicle(s) involved in this accident and the Insurers' lawyers/law firms, may/are permitted to collect, use, disclose and/or process my Personal Information for one or more of the above Purposes; and

(c) my Personal Information may/can be disclosed by any of the Insurers and/or GIA to their third party service providers or agents (including their lawyers/law firms), which may be sited outside of Singapore, for one or more of the above Purposes.



Policyholder's Signature / Date & Time

Driver's Signature (If driver is not the policyholder) / Date & Time

Witnessed by Reporting Centre Personnel

Sketch Plan

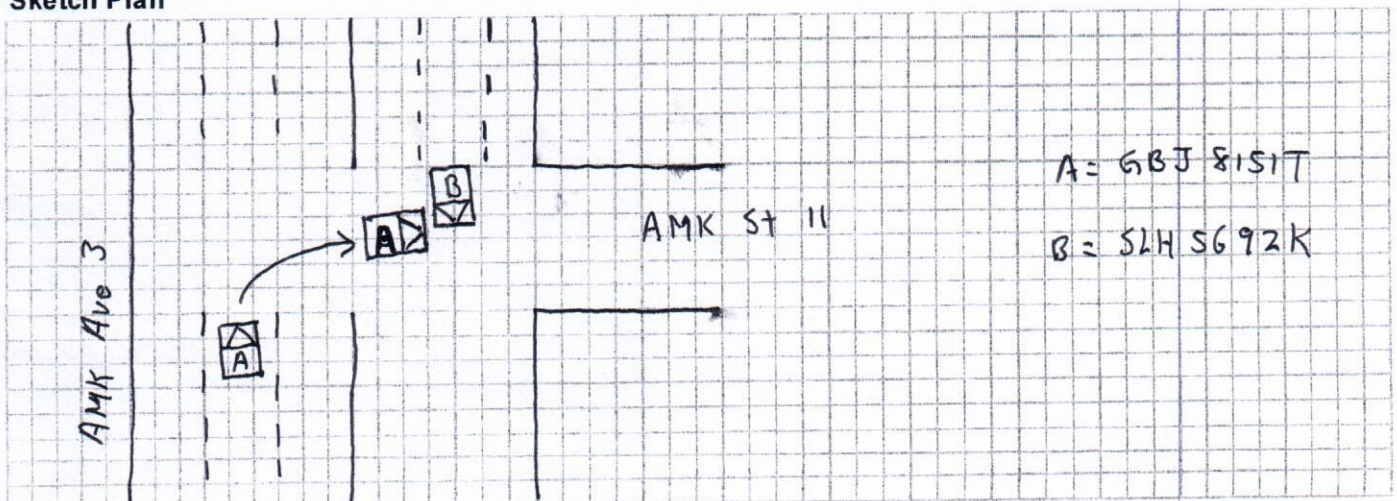

I stop at the traffic Junction of AMK Ave
3 & AMK St 11, when the light turn green,
Veh Infront of me started to move, I also
follow to move and turning right into AMK St
11, suddenly Veh B coming from opposite direction,
As the result, we both Veh have a collision.

We declare the foregoing particulars are true in every respect.



✓



Witnessed by Reporting Centre
Personnel

Certificate of Insurance

MOTOR VEHICLES (THIRD PARTY RISKS AND COMPENSATION) ACT (CHAPTER 189)

MOTOR VEHICLES (THIRD PARTY RISKS AND COMPENSATION) RULES, 1960

ROAD TRANSPORT ACT, 1987 (MALAYSIA)

ROAD TRANSPORT (AMENDMENT) ACT, 2019 (MALAYSIA)

MOTOR VEHICLES (THIRD PARTY RISKS) RULES, 1959 (MALAYSIA)

Certificate Number : 5112393946-01

Cover : Comprehensive

- | | |
|---|---------------------------|
| 1. Index mark and Registration Number of Vehicle | : GBJ8151T |
| Chassis Number | : VM20129887 |
| 2. Name of Policyholder | : ODT (SINGAPORE) PTE LTD |
| 3. Effective Date of Insurance | : 05 Sep 2020 |
| 4. Expiry Date of Insurance | : 04 Sep 2021 |
| 5. Persons or Classes of Persons entitled to drive# | |
| (a) The Policyholder. | |
| (b) Any other person who is driving on the Policyholder's order or with his/her permission. | |
| Provided that the person driving is permitted in accordance with the licensing or other laws or regulations to drive the Motor Vehicle or has been so permitted and is not disqualified by order of a Court of Law or by reason of any enactment or regulation in that behalf from driving the Motor Vehicle. | |
| 6. Limitations as to Use# | |
| (a) Use for social domestic and pleasure purposes and in connection with the Policyholder's business or profession. | |
| (b) Use for the carriage of passengers or goods in connection with the Policyholder's business. | |

This Policy does not cover

- (a) Use for hire or reward.
- (b) Use for racing, pace-making, reliability trial or speed-testing.
- (c) Use whilst drawing a trailer except the towing of any one disabled mechanically propelled vehicle.

Limitations rendered inoperative by Section 8 of the Motor Vehicle (Third Party Risks and Compensation) Act (Chapter 189) and Section 95 of the Road Transport Act, 1987 (Malaysia), are not to be included under these headings.

EXCESS (SECTION 1)	: S\$600
EXCESS (SECTION 2)	: N/A
WINDSCREEN EXCESS	: S\$100
INSURE WITH COE	: YES
HIRE PURCHASE COMPANY	: INDEX CREDIT PTE LTD
SUM INSURED	: MARKET VALUE OF INSURED VEHICLE AT TIME OF LOSS

I/We hereby Certify that the Policy to which this Certificate relates is issued in accordance with the provisions of the Motor Vehicles (Third Party Risks and Compensation) Act (Chapter 189) and Part IV of the Road Transport Act, 1987 (Malaysia)

Agency : INDEX AGENCY PTE LTD (00000572017)

Date of Issue : 01 Sep 2020 13:25 hrs

For NTUC INCOME INSURANCE CO-OPERATIVE LIMITED



Chief Executive

ACCIDENT STATEMENT

ACCIDENT DATE: (15 / 3 / 21) (DD/MM/YYYY), TIME: (18 : 24) (HH:MM)

LOCATION: AMK Ave 3 turning to AMK St 11

1. DETAILS OF VEHICLE

- a) VEHICLE NUMBER: GBJ 8151 T
b) INSURANCE COMPANY: INLC
c) POLICY NUMBER:
d) POLICY TYPE: (COMPREHENSIVE / THIRD PARTY / THIRD PARTY FIRE & THEFT)
e) MAKE & MODEL: Nissan NV 200 116
f) TYPE: (SALOON / COUPE / MPV / VAN / LORRY / MOTORCYCLE / OTHERS)
g) VEHICLE CATEGORY: (PRIVATE / COMMERCIAL / MOTORCYCLE)
h) PURPOSE OF USING AT ACCIDENT TIME: Work
i) ARE YOU CLAIMING UNDER YOUR OWN INSURANCE (YES/NO)
IF NO, PLEASE STATE (THIRD PARTY CLAIM / REPORTING ONLY)

2. INSURED / POLICY HOLDER

- A) NAME: ODT Singapore Pte Ltd (MALE / FEMALE)
b) NRIC/FIN/PASSPORT: CONTACT: 96 54 2485
c) ADDRESS:

* CONTINUE TO 3.d IF DRIVER ALSO POLICY HOLDER

DRIVER

- a) NAME: Yu Shu Yue (MALE / FEMALE)
b) NRIC/FIN/PASSPORT: CONTACT: 9836 2276
c) ADDRESS:

*d) DATE OF BIRTH: () (DD/MM/YYYY)

e) OCCUPATION: (INDOOR / OUTDOOR)

f) YEARS OF DRIVING EXPERIENCE:

4. WAS DRIVER AN EMPLOYEE OF THE INSURED'S COMPANY? (YES / NO)
IF NO, RELATIONSHIP OF THE DRIVER WITH INSURED:

5. a) WEATHER CONDITION: (CLEAR / RAINING / OTHERS)
b) ROAD SURFACE: (DRY / WET / OTHERS)

6. WAS ANYBODY INJURED (YES / NO)

7. a) REPORTED TO POLICE (YES / NO)

IF YES, PLEASE STATE WHICH POLICE STATION:

8. THIRD PARTY VEHICLE

- a) VEHICLE NUMBER: SLH 5692K MODEL:
b) DRIVER'S NAME: Mr Tan
c) NRIC/FIN/PASSPORT: CONTACT: 9755 7653

9. THIRD PARTY VEHICLE

- d) VEHICLE NUMBER: MODEL:
e) DRIVER'S NAME:
f) NRIC/FIN/PASSPORT: CONTACT:

Email = alina.yu2015@gmail.com

fax =

VIDEO = No.

*No of passengers
(including driver)

(2)

/
M

*No of passenger
(including driver)

()

*No of passenger
(including driver)

()

ASSIGNMENT (IDAC)**By CSO- Nature of Accident:**

- 1) Vehicle hit Vehicle: 2) Vehicle hit ??
- a) Motorcar () a) Pedestrian ()
- b) M/cycle () b) Animal ()
- c) Bicycle ()
- 3) Vehicle hit Road Side Objects:
- a) Govn. Property () b) Road Work Object ()
(Eg: signboard, barrier, tree etc)
- c) Private Property ()
- 4) Vehicle drop into drain ()
- 5) Damage due to Act of God:
- a) Fallen Object () b) Flood ()
- c) Other, _____
- 6) Parked & Found Damaged:
- a) Vandalism () b) Hit by Moving Object ()
- 7) Theft Case
- a) Stolen () b) Damage found ()
when recovered.
- 8) Fire
- a) Whilst driving () b) Parked ()
- 9) Accident date more than 24hrs ()

Remarks for internal information**Remarks to appear in Works Order & Assessment report**

- 1) Potential Total Loss ()
- 2) SRS Light on ()
- 3) ABS Light on ()

By Assessor- 1) Vehicle Information

Veh No: GBJ 8151 T Yr Regn: 4 Sep 2019

Type: M.Car / M.Cycle / Bus / Van / Lorry / Taxi / Prime Mover / MPV
/ Truck / Trailer or

Make & Model: Nissan NV200 C.C. 1597

Colour: Silver Transmission Type: Auto / Manual

Eng/No: _____ Sp. Reading: 37,674 km

C/No: VM201 298F7

Gen. Cond: Good / Fair / Poor / Burnt or

Steering: In order / Jammed / Leaked / Burnt or

Brake: In order / Jammed / Leaked / Burnt or

Modi: Nil / S/Rim / STD A/Rim or

Tyre Size: F: 165/80 R14
R: _____

BS / DUN / EXNOVA / GY / FS / LIZA / MIC / OHTSU / PIR / SUMI /
TOYO / YOKO or

Front		Rear	
R/Bal. <u>6</u> mm		R/Bal. <u>6</u> mm	
L/Bal. <u>6</u> mm		L/Bal. <u>6</u> mm	

Parallel Import: Yes / No Towed-In: Yes / No

Repair Type: LS / I.B.I Towing Required: Yes / No

No of Repair Days: 8 Vehicle in Idac: Yes / No

D.O.I. 17/3/2021 Time: 9.10 am

By Assessor- 2) Comments

- 1) Damages not due to recent accident.
- 2) Damages do not seem hit onto:
- a. Vehicle () b. Motorcycle () c. Bicycle () d. Pedestrian ()
- e. Animal () f. Govn Object () g. Road Work Object ()
- h. Private Property () i. Drain () j. Road Kerb/Grass Verge ()
- 3) Vehicle does not seem damaged as a result of:
- a. Fallen Object () b. Flood () c. Vandalism () d. Fire ()
- e. Moving Object () f. Stolen () g. Stolen & Recovered ()

Time Started:

Time completed:

1) CSO

2) ASS

3) Entire Operation Completed Time:

Vehicle No:

NAC	INC	Item	CON	AC	Qty
1085	991011	Engine Under Cover Mounting			
1086	990946	Engine Mounting Lower Cover	CRA	1	2
2027	991500	Frt Cabin Assy			
2028	991501	Frt Cabin Mounting			
2029	991502	Frt Cabin Rear Panel			
1092	991520	Frt LH Chassis Member	BT	R	
1093	991520	Frt RH Chassis Member	DD	R	
1094	990728	Frt Vertical Cross Member			
1095	991863	Frt Lower Cross Member			
2030	990143	Air Con Evaporator Assy			
2031	990106	Air Con Blower			
1082	990427	Brake Master Pump Assy			
1083	990403	Brake Booster Pump Assy			
2032	990431	Brake Pedal Fuse Box Assy		?	
2033	990021	Accelerator Pedal			
2034	990627	Clutch Pedal			
1127	994483	Steering Wheel Airbag			
1128	994485	Steering Wheel Airbag Sensor			
1131	990029	Airbag Control Unit			
1133	991922	Frt RH Seat Belt Assy			
1135	995182	Frt LH Seat Belt Assy			
1124	990753	Dashboard Assy			
1125	992282	Glove Box Cover			
1126	992281	Glove Box Compartment			
1096	995070	Frt LH Fender	BT	R	
1097	995072	Frt LH Fender Inner Panel			
1100	991740	Frt LH Fender Inner Shield	CRA		
1101	995179	Frt LH Mudflap			
2035	994966	Frt LH Wheel Guard			
1102	995170	Frt LH Wheel Rim			
1104	995065	Frt LH Tyre			
1105	995071	Frt RH Fender	SCR	R	
1106	991739	Frt RH Fender Inner Panel			
1109	991740	Frt RH Fender Inner Shield	TN		
1110	991884	Frt RH Mudflap			
2036	994966	Frt RH Wheel Guard			
1111	992087	Frt RH Wheel Rim			
1113	995065	Frt RH Tyre			
1255	995326	Frt LH Door			
1256	995140	Frt LH Door Protector			
1257	995104	Frt LH Door Hinge			
1258	995142	Frt LH Door Wing Mirror			
1262	995103	Frt LH Door Glass			
1263	991595	Frt LH Door Glass Regulator			
1264	991596	Frt LH Door Glass Regulator Motor			
1265	991662	Frt LH Door Rubber			
1266	991636	Frt LH Door Outer Handle			
1272	991617	Frt LH Door Inner Trim Board			
1316	995327	Frt RH Door			
1317	991654	Frt RH Door Protector			
1318	991601	Frt RH Door Hinge			
1319	991685	Frt RH Door Wing Mirror			
1323	991584	Frt RH Door Glass			
1324	991595	Frt RH Door Glass Regulator			
1325	991596	Frt RH Door Glass Regulator Motor			
1326	991662	Frt RH Door Rubber			
1327	991636	Frt RH Door Outer Handle			
1333	991617	Frt RH Door Inner Trim Board			
2037	991644	Frt Door Frt Pillar			
2038	991657	Frt Door Rear Pillar			
2039	992072	Frt Wheel Arch Panel			
2040	992069	Frt Wheel Arch Panel Garnish			
2041	991996	Frt Step Panel			
2042	994498	Frt Step Panel Top Garnish			
2043	994495	Frt Step Panel Inner Garnish			
1073	995053	Wiper Washer Tank			
1136	990247	Sticker			
		Air Cond Condenser Side	TN	1	2
		Air Deflector			
		Alternator Assy			
		Gearbox Assy			
		Mounting			

> Back to OneMotoring

Enquire PARF/COE Rebate for Registered Vehicle

Vehicle Owner Particulars		
Owner ID Type:	Company	
Owner ID:	798N	
Vehicle Details		
Vehicle No.:	GBJ8151T	
Vehicle to be Exported:	No	
Intended Deregistration Date:	19 Mar 2021	
Vehicle Make:	NISSAN	
Vehicle Model:	NV200 VANETTE DX 1.6 AUTO	
Primary Colour:	Silver	
Manufacturing Year:	2018	
Engine No.:	HR16136554D	
Chassis No.:	VM20129887	
Maximum Power Output:	-	
Open Market Value:	\$22,243.00	
Original Registration Date:	04 Sep 2019	
First Registration Date:	04 Sep 2019	
Transfer Count:	1	
Actual ARF Paid:	\$1,113.00	
Intended PARF Rebate Details		
PARF Eligibility:	No	
PARF Eligibility Expiry Date:	-	
PARF Rebate Amount:	\$0.00	
Intended COE Rebate Details		
COE Expiry Date:	03 Sep 2029	
COE Category:	C - Goods Vehicle & Bus	
COE Period(Years):	10	
PQP Paid:	\$25,425.00	
COE Rebate Amount:	\$21,502.00	
Total Rebate Amount:	\$21,502.00	

The information contained herein is correct as at 16 Mar 2021

OK

HOCK WAH MOTOR WORKSHOP PTE LTD

BLK 3011 BEDOK INDUSTRIAL PARK E
BEDOK NORTH AVE 4,
#01-2008/10/12 SINGAPORE 489977
TEL : 6441 5655 FAX : 6441 5355/6243 8121
R.O.C No : 200104141D GST Reg. No. 20-0104141-D

TO : 201301798N

NTUC Income Insurance Cooperative Ltd
NO 73 BRAS BASAH ROAD
05-01 NTUC TRADE UNION HOUSE
SINGAPORE 189556
TEL : 6336 3322 FAX : 63381504/6338 1500
PH :
ATTN :

Term:

ESTIMATE BILL

Number : EB00005662
Date : 20/03/2021
Case No : AD00011674
Vehicle No : GBJ8151T
Chassis: VM20129887
Year of Mfr 2018
Policy No 5112393946-01
Model : NISSAN NV200
VANETTE DX 1.6

Sn	DESCRIPTION	QTY	U PRICE	AUTO DISC	AMOUNT
1	CHASSIS BRACKET PANEL (INNER) - 75166	1.0	150.00	0	150.00
2	CHASSIS BRACKET (OUTER) -7516BA	1.0	80.00	0	80.00
3	CHASSIS BRACKET PANEL (INNER) - 75139	1.0	150.00	0	150.00
4	CHASSIS BRACKET PANEL (OUTER) -751FT	1.0	80.00	0	80.00
5	FRONT SUPPORT PANEL SIDE TOP PANEL LH	1.0	120.00	0	120.00
6	FRONT SUPPORT PANEL SIDE TOP PANEL RH	1.0	120.00	0	120.00
7	FRONT SUPPORT PANEL INNER GARNISH TOP	1.0	80.00	0	80.00
8	FRONT SUPPORT PANEL INNER GARNISH LH	2.0	80.00	0	160.00
9	FRONT SUPPORT PANEL INNER GARNISH RH	2.0	80.00	0	160.00
10	FRONT SUPPORT PANEL LOWER PANEL	1.0	300.00	0	300.00
11	FRONT SUPPORT RADIATOR CORE SIDE RH	1.0	90.00	0	90.00
12	FRONT SUPPORT RADIATOR CORE SIDE LH	1.0	90.00	0	90.00
13	FRONT BUMPER LOWER COVER GARNISH	1.0	350.00	0	350.00
14	POSITION SWITCH	1.0	270.00	0	270.00
Sub Total					2,200.00
Parts Total					2,200.00
SINGAPORE DOLLARS : TWO THOUSAND THREE HUNDRED FIFTY-FOUR AND CENTS ZERO ONLY					
Less Excess					0.00
SUBTOTAL					2,200.00
GST 7.00%					154.00
TOTAL					2,354.00

E. & O. E.

HOCK WAH MOTOR WORKSHOP PTE LTD

CUSTOMER SIGNATURE

AUTHORISED SIGNATURE