

(09/11/13) wef

ASS. REC. BY: Paul

REF:

CC3/A1421003419/Rira3

925u

ASSIGNMENT

From: _____ Date: _____

Estimated Cost: _____

OD / TP / WS / TP RES / OD RES / EVA / INV / MV

To Inspect Vehicle No: SMF 26514at Workshop m/s Volkswagenof 247, ALEXANDRA RDInsured: A14

Policy No. _____

Claims No. _____

Sum Insured: _____ Excess: _____

(Client's Record)

Make of Veh: _____

(Policy Condition)

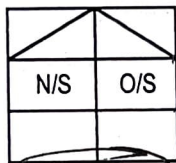
Remark: The veh had commenced its
repair at the time of inspection.Bal. or Market Value: 121K

IDAC Accident Rpt: _____ Consistent?: Yes or No

GIA / PR Seen: _____ Consistent?: Yes or No

Est. Repairs: _____ days Res.: Yes or No

Lum Sum: _____ % 3 Val.: Yes or No

CA / REV / REP. / 24 HRS

Date: _____ Person Contacted: _____

Vehicle: IN / OUT

Veh No: SMF 26514 Yr Regn: 2018 / OCTType: M.Cap / M.Cycle / Bus / Van / Lorry / Taxi / Prime Mover /

Truck / Trailer or _____

Make: VOLKSWAGEN SHARAN 2.0TD c.c 1984Colour: WHITE A/C: Insured / Std / NI / NASp.Reading: 38154 T/Radio: Insured / Std / NI / NA

Eng/No: _____

C/No: WVWZ227N2KV000358Gen. Cond: Good / Fair / Poor / BurntSteering: Inorder / Jammed / Leaked / Burnt or _____Brake: Inorder / Jammed / Leaked / Burnt or _____Modi: Nil / S/Rim / STD A/Rim or _____Tyre Size: F: 225/50R17

R: _____

BS / DUN / EXNOVA / GY / FS / LIZA / MIC / OHTSU / PIR / SUMI /
TOYO / YOKO or _____

Front

Rear

R/Bal. 6 mmR/Bal. 6 mmL/Bal. 6 mmL/Bal. 6 mmD.O.A. 13/03/21D.O.I. 19/03/21Survey held at 247, ALEXANDRA RDDes. of Damages: Frt / Rear / O/S / N/S / U/C / Rooftop or _____

The UIC / Chassis frame / Body Structure affected due to collision.

Date / Time _____ Action / Instruction _____

Repair Int - 66K

Date/Time, File Pass to?

☐

: Preli. Report

1)

Date/Time, File Return to?

☐

: Final Report

2)

Days Of Repair: _____

Resurvey No. of Trip: _____

Add Fee:

☐

: Site Insp (\$ _____)

☐

: Interview (\$ _____)

☐

: Tech. Invs (\$ _____)

Survey Fee: _____

Transportation: _____

S + RS, SI

Photos

Others

Report Format :

VOLKSWAGEN CENTRE SINGAPORE

Alexandra Road
Singapore 159934
Biz. Reg. No.: 199101494Z
GST No.: M200985052



Quotation

Non binding - Preview

Page

1/2

Company
AIG ASIA PACIFIC INSURANCE P/L
78 Shenton Way
#07-16 AIG Building
Singapore 079120

Customer Details:
Company
KOREA AUTO
CONTROL PTE. LTD.
3 SHENTON WAY
#16-08 SHENTON HOUSE
Singapore 068805

Document no.
Document date 15-03-2021
Customer no. 5211043795
Customer GST-ID 201009404M
Dealer 30001
Job order number 2021010566/ 1
Job order date 15-03-2021
Service Advisor TIOW CHUAN CHEE

License plate	Model code	First registration	VIN	Model	Mileage
SMF2651Y	7N24MY	31-10-2018	WVWZZZ7NZKV000358	Sharan Highline 2.0 I TSI 162kW DSG	35,278

Position no.	Description	Quantity	Unit	Unit price excl. GST	Tax code	Total amount excl. GST	Total amount incl. GST
	Diagnostic and Programming	1	pcs.	480.00	#1	480.00	513.60
	Check Short Circuit / Harness Repair	1	pcs.	280.00	#1	280.00	299.60
7N0807417E GRU	Cover For Bumper Primed REAR BUMPER	1	pcs.	1,378.97	#1	1,378.97	1,475.50
7N0807305A	Bumper Bracket REINFORCEMENT	1	pcs.	755.04	#1	755.04	807.89
7N0807251A	Foam Insert	1	pcs.	134.37	#1	134.37	143.78
7N0807863	Attachment Strip RR CTR BRACKET	1	pcs.	189.14	#1	189.14	202.38
7N0807521C 9B9	Spoiler Satin Black	1	pcs.	286.09	#1	286.09	306.12
7N0807441 GRU	Cap Primed TOWING COVER	1	pcs.	72.32	#1	72.32	77.38
7N0807375	Guide Piece LHR SIDE BRACKET	1	pcs.	81.62	#1	81.62	87.33
7N0807376	Guide Piece RHR SIDE BRACKET	1	pcs.	81.62	#1	81.62	87.33
7N0945106B	Reflector RHR	1	pcs.	67.42	#1	67.42	72.14
7P6853630D FOD	Vw Sign Black High Gloss/	1	pcs.	126.61	#1	126.61	135.47
7N0853687 739	Inscription Chrome SHARAN	1	pcs.	86.79	#1	86.79	92.87
7N0853675F 2ZZ	Inscription Bright Chrome 380 TSI	1	pcs.	78.05	#1	78.05	83.51
	LABOUR	4	pcs.	840.00	#1	3,260.00	3,595.20
	Spray Painting	4	pcs.	800.00	#1	3,200.00	3,424.00
	AIG DIRECT SETTLEMENT DOA : 15/03/2021 TP VEH : SLC1009L SURVEY BY :						

Quotation valid till 22-03-2021

Tax Code	Labour	Material	GST %	GST	Total amount excl. GST	Total amount incl. GST
#1	760.00	9,898.04	7%	746.06	10,658.04	11,404.1
Total	760.00	9,898.04		746.06	10,658.04	11,404.1

VOLKSWAGEN CENTRE SINGAPORE

Alexandra Road
Singapore 159934
Biz. Reg. No.: 199101494Z
GST No.: M200985052



SKODA

Commercial
Vehicles

Quotation

Non binding - Preview

Page

2/2

Company
AIG ASIA PACIFIC INSURANCE P/L
78 Shenton Way
#07-16 AIG Building
Singapore 079120

Customer Details:
Company
KOREA AUTO
CONTROL PTE. LTD.
3 SHENTON WAY
#16-08 SHENTON HOUSE
Singapore 068805

Document no.
Document date
Customer no.
Customer GST-ID
Dealer
Job order number
Job order date
Service Advisor

15-03-2021
5211043795
201009404M
30001
2021010566/ 1
15-03-2021
TIOW CHUAN CHEE

License plate	Model code	First registration	VIN	Model	Mileage
SMF2651Y	7N24MY	31-10-2018	WVWZZZ7NZKV000358	Sharan Highline 2.0 TSI 162kW DSG	35,278

Customer

Service Advisor

—VISIT OUR WEBSITE: aftersales.vw.com.sg (for online service appointments) and volkswagen.com.sg and www.skoda.com.sg (for additional services, products and promotions).—

LKK Auto Consultants hence notify
the Repairer of the following:

- To resurvey before/after spray painting
- To display damaged part(s) during resurvey
- Parts prices are subject to confirmation
- Third party survey is on a "Without Prejudice" basis
- No illegal modification(s) is allowed
- Supplementary item(s) must be resurveyed and
is subject to final approval from Insurance Company

Acknowledged by Repairer

Signature:

Date:

Ram

Hp 90010068

4 days

19/03/21 @ 17/10

Resurvey before paint

SINGAPORE ACCIDENT STATEMENT

IMPORTANT NOTICE

1. Please report correctly the details of the accident to speed up the claims process.
2. This Form must be completed by the Policyholder and/or the Authorised Driver
3. Information provided must be as truthful and accurate as possible. Any wilful misrepresentation or withholding of material facts may allow insurance companies to repudiate policy liability.
4. The issue and acceptance of this Form by insurance companies is not an admission of policy liability on the part of the insurance companies.
5. Any false reporting may be referred to the Police for investigation.
6. This report will be forwarded by the insurers of the GIA Records Management Centre established by the General Insurance Association of Singapore (GIA) for archiving and that copies of this report will, for a fee, be made available upon application by interested parties.
7. By the lodgement of this report to the insurers, you hereby consent to the archiving of this report at the centre and to copies of the report being made available aforesaid.

ACCIDENT STATEMENT

Date of Submission	15/03/2021 15:55 (SGT)
Date of Accident	15/03/2021 08:37 (SGT)
Exact Location of Accident	Singapore
Additional Location Information	FILTER LANE TO ADAM RD(PIE)
Country/State of Loss	Singapore

DETAILS OF OWN VEHICLE

Vehicle Registration Number	SMF2651Y
-----------------------------	----------

INSURED/POLICYHOLDER

Is company?	Yes
Name Of Registered Owner	KOREA AUTO CONTROL PTE LTD
Company Reg No	2XXXXXX925W
Email Address	ana1975@hanmail.net
Mobile Phone No	(Phone) +65-97303567
Alternative Phone No	(Home) +65-97303567

VEHICLE PARTICULARS

Manufacturer	Volkswagen
Model	Sharan
Variant	-
Exact purpose for which vehicle was being used at time of accident	Private use
Are you claiming under your own insurance policy for repair to your vehicle?	No - Claiming third party
Vehicle Category	Private car

INSURANCE COMPANY

Name of Insurance Company	MSIG
Type of Coverage	Comprehensive
Fleet Policy	No
Policy Number	A300369257MCY
Cover Note Number	-

DRIVER

Name of Driver	CHOI EUNHA
Passport No/FIN	GXXXX637T
Date Of Birth	08/03/1975
Occupation	Indoor

Driving Pass 13/03/2020
 Experience 1 YEAR
 Gender Female
 Mobile Number (Phone) +65-97303567
 Alt. Phone Number
 Email Address
 Address ana1975@hanmail.net
 Address complement 16 SHELFORD ROAD
 Postcode #05-01
 Is the driver the policyholder? 288383
 If No, Relationship of the Driver with the Insured No
 Does Driver Own Other Vehicles? Spouse
 Vehicle Registration Number of Other Vehicle Owned by Driver No
 Insurance Company of Other Vehicle Owned by Driver

GENERAL INFORMATION OF THE ACCIDENT

Type of Accident Collision - Head to Rear
 Weather Conditions Clear
 Road Surface Dry

OTHER INFORMATION

Was any foreign vehicle involved in the accident? No
 Number of vehicles involved in the accident 2
 Was anybody injured in the Accident? No
 Was any injured conveyed to hospital by ambulance?
 Was any other material or property damaged? Yes
 Number of Passengers (Including Driver) 3
 Has the driver been approached by unknown person(s) soliciting/offering accident claims assistance? No

PASSENGER 1

Name LEE JONG GYU
 Gender Male

PASSENGER 2

Name LEE JONG HO
 Gender Male

DETAILS OF POLICE ACTION

Was the accident reported to the police? No
 Was notice of intended Prosecution given? No
 If yes, against whom?

CIRCUMSTANCES OF ACCIDENT

REFER TO SKETCH PLAN

ATTACHMENT(S)

Are accident photos available for attachment? Yes
 Was there any video captured by Car Camera? No
 Was there any audio recorded? No

DETAILS OF OTHER VEHICLE PROPERTY 1

Vehicle Registration Number SLC1009L
 Vehicle Manufacturer Volvo
 Vehicle Model
 Vehicle Variant

Colour
Category
No. of Driver
No
Contact Number
Address
Address complement
Postcode
Insurance Company Name
Nature Of Damage
Details of property damaged in accident
No. Of Passenger (Including Driver)

Black
Private car
TAN CHOON KIAT VINCENT
SXXXX128D
-
-
-
-
AIG
-
-
-

SKETCH PLAN

IMPORTANT NOTICE

1. Please report **correctly** the details of the accident to speed up the claims process.
2. This Form must be **completed by the Policyholder and/or the Authorised Driver**.
3. Information provided must be as **truthful and accurate as possible**. Any wilful misrepresentation or withholding of material facts may allow insurance companies to **repudiate policy liability**.
4. The issue and acceptance of this Form by insurance companies is not an admission of policy liability on the part of the insurance companies.
5. **Any false reporting may be referred to the Police for investigation.**
6. The report will be forwarded by the insurers of the GIA Records Management Centre established by the General Insurance Association of Singapore (GIA) for archiving and that copies of this report will for a fee be made available upon application by interested parties.
7. By the lodgement of this report to the insurers, you hereby consent to the archiving of this report at the centre and to copies of the report being made available aforesaid.
8. **Consent under the Personal Data Protection Act (PDPA)**

I understand, acknowledge, agree and consent that:

(a) My insurer, my workshop and the General Insurance Association of Singapore ("GIA") may/are permitted to collect, use, disclose and/or process my personal data/personal information set out in this [form] and any other personal information provided by me or possessed by my insurer (collectively the "Personal Information") and disclose and transfer such Personal Information to all insurer(s) who have insured vehicle(s) involved in this accident (all insurer(s) who have insured vehicle(s) involved in this accident shall be collectively referred to as the "Insurers"), the Insurers' lawyers/law firms, the Monetary Authority of Singapore and any relevant government agency/authority (such as the police), for the purpose(s) of:

- (i) processing, handling and/or dealing with my claims including the settlement of the claims and any necessary investigations relating to the claims;
 - (ii) investigating the accident and/or my claims;
 - (iii) carrying out and/or dealing with my instructions or responding to any enquiries by me;
 - (iv) administering my claims (including the mailing of correspondence, statements, invoices, reports or notices to me, which could involve disclosure of certain personal data about me to bring about delivery of the same as well as on the external cover of envelopes/mail packages); and/or
 - (v) complying with applicable law in administering, processing, handling and/or dealing with my claims.
- (collectively the "Purposes")

- (b) all insurer(s) who have insured vehicle(s) involved in this accident and the Insurers' lawyers/law firms, may/are permitted to collect, use, disclose and/or process my Personal Information for one or more of the above Purposes; and
- (c) my Personal Information may/can be disclosed by any of the Insurers and/or GIA to their third party service providers or agents (including their lawyers/law firms), which may be sited outside of Singapore, for one or more of the above Purposes.

Steven Chee
Insurance Advisor
Tel: 6305 7299 Ext: 511
HP: 8511 2203
Fax: 6285 8620

Policyholder's Signature / Date & Time

Driver's Signature (If driver is not the policyholder) / Date & Time

Witnessed by Reporting Centre Personnel

Sketch Plan

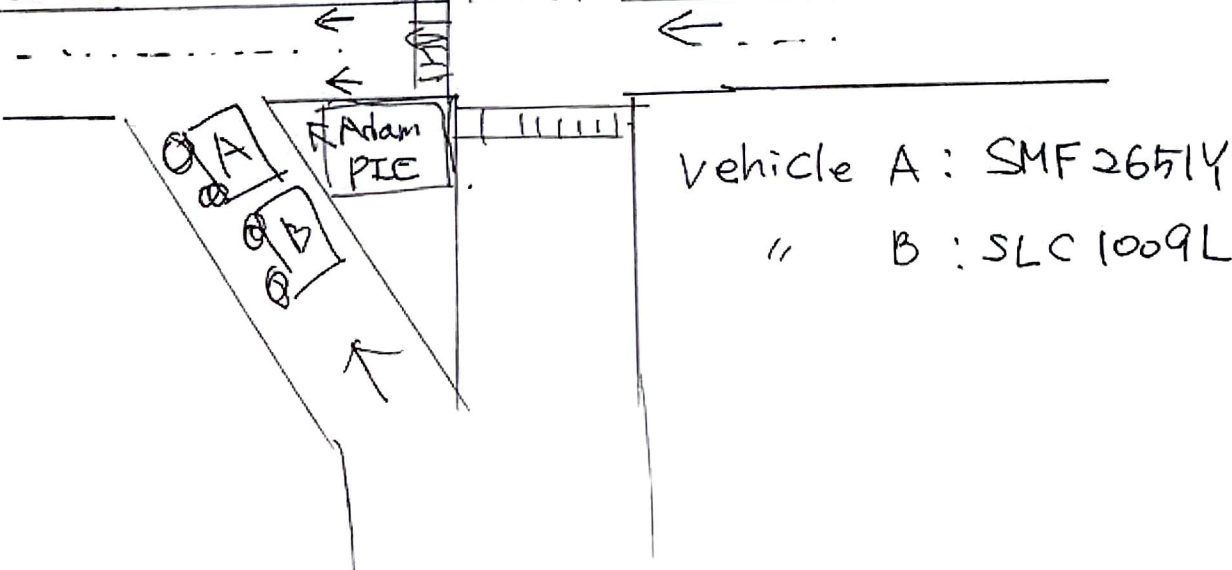

Describe Circumstances of the Accident

Date: 15/03/2021.

Time: 8:36 AM.

Location: Adam Road (PIE)

While waiting filter lane to word, Adam Rd,
~~then~~ there is incoming vehicle came from
major lane, Then suddenly vehicle B Colided
into my vehicle.

Declaration

We declare the foregoing particulars are true in every respect.



Steven Chee
Insurance Advisor
Tel: 6305 7299 Ext: 511
HP: 8511 2203
Fax: 6285 8620

Enquire PARF/COE Rebate for Registered Vehicle

Owner ID Type:	Company
Owner ID:	925W
Vehicle No.:	SMF2651Y
Vehicle to be Exported:	No
Intended Deregistration Date:	22 Mar 2021
Vehicle Make:	VOLKSWAGEN
Vehicle Model:	SHARAN 2.0 TSI 7N24MY
Primary Colour:	White
Manufacturing Year:	2018
Engine No.:	DED032182
Chassis No.:	WVWZZZ7NZKV000358
Maximum Power Output:	162.0 kW (217 bhp)
Open Market Value:	\$35,423.00
Original Registration Date:	31 Oct 2018
First Registration Date:	31 Oct 2018
Transfer Count:	0
Actual ARF Paid:	\$41,593.00
PARF Eligibility:	Yes
PARF Eligibility Expiry Date:	30 Oct 2028
PARF Rebate Amount:	\$31,194.00
COE Expiry Date:	30 Oct 2028
COE Category:	E - Open - all except motorcycle
COE Period(Years):	10
QP Paid:	\$32,552.00
COE Rebate Amount:	\$23,803.00
Total Rebate Amount:	\$54,997.00

The information contained herein is correct as at 22 Mar 2021

OK

Volkswagen Sharan 2.0A TSI

[Overview](#)[Financial](#)[Accessories](#)[Similar](#)[Research](#)[Photos](#)[Map](#)

EUROKARS PRE-OWNED

A Eurokars Group Company

Price \$113,800

Depreciation ⓘ \$13,370 /yr
View models with similar depre

Reg Date 16-Mar-2018
(6yrs 11mths 22days COE left)

Mileage 28,000 km (9.3k /yr)

Manufactured ⓘ 2017

Road Tax ⓘ \$1,194 /yr

Transmission Auto

Dereg Value ⓘ \$57,811 as of today (change)

OMV ⓘ \$34,822

COE ⓘ \$39,001

ARF ⓘ \$40,751

Engine Cap 1,984 cc

Power 162.0 kW (217 bhp)

Curb Weight ⓘ 1,790 kg

No. of Owners ⓘ 1

Type of Vehicle MPV

Features

2.0L TSI Engine, 217 BHP, 6 Speed DSG Automatic, Auto Headlights, Park Assist, Keyless Entry/Start/Stop, Electric Tailgate, Dual Power Sliding Doors. View specs of the Volkswagen Sharan (2011)

Accessories

Electric Leather Seats With Integrated Child Booster, Sports Rims, Built In Audio With Steering Controls/Bluetooth, Reverse Sensors/Camera.

Description

Powerful & Versatile MPV With Full Panoramic Roof! Genuine Low Mileage. Fully Serviced & Maintained By Agent. With Warranty 5yrs /100k Till 15/March 2023. Competitive Trade-in & Various Financing Packages. Peace Of Mind With Eurokars Pre-owned.

Category

PARF Car, Low Mileage Car

Status

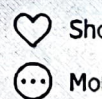

Seller I

Eurok

18 vehicl

11 Le

Tel: 6

Search

Augu

Samu