

SINGAPORE ACCIDENT STATEMENT

IMPORTANT NOTICE

1. Please report correctly the details of the accident to speed up the claims process.
2. This Form must be completed by the Policyholder and/or the Authorised Driver
3. Information provided must be as truthful and accurate as possible. Any wilful misrepresentation or withholding of material facts may allow insurance companies to repudiate policy liability.
4. The issue and acceptance of this Form by insurance companies is not an admission of policy liability on the part of the insurance companies.
5. **Any false reporting may be referred to the Police for investigation.**
6. This report will be forwarded by the insurers of the GIA Records Management Centre established by the General Insurance Association of Singapore (GIA) for archiving and that copies of this report will, for a fee, be made available upon application by interested parties.
7. By the lodgement of this report to the insurers, you hereby consent to the archiving of this report at the centre and to copies of the report being made available aforesaid.

ACCIDENT STATEMENT

Date of Submission 12/03/2021 12:35 (SGT)
Date of Accident 11/03/2021 17:45 (SGT)
Exact Location of Accident Grange Rd, Singapore
Additional Location Information AND TANGLIN RD
Country/State of Loss Singapore

DETAILS OF OWN VEHICLE

Vehicle Registration Number SLK7000D

INSURED/POLICYHOLDER

Is company? Yes
Name Of Registered Owner HAOHUA MARKETING CONSULTING PTE LTD
Company Reg No 201630346Z
Email Address wdg321236@hotmail.com
Mobile Phone No (Phone) +65-96835366
Alternative Phone No +65-96835366

VEHICLE PARTICULARS

Manufacturer Toyota
Model Vellfire
Variant -
Exact purpose for which vehicle was being used at time of accident Employment
Are you claiming under your own insurance policy for repair to your vehicle? No - Claiming third party
Vehicle Category Private car

INSURANCE COMPANY

Name of Insurance Company AIG
Type of Coverage Comprehensive
Fleet Policy No
Policy Number 1800131152-02
Cover Note Number -

DRIVER

Name of Driver CHUA TIEN GHEE
NRIC No S7036643F
Date Of Birth 25/10/1970
Occupation Outdoor

Date Of Driving Pass	20/06/2000
Driving experience	20 YEARS AND 9 MONTHS
Gender	Male
Mobile Number	(Phone) +65-9683536
Alt. Phone Number	-
Email Address	wdgv321236@hotmail.com
Address	BLK 652 SENJA LINK #08-14
Address complement	-
Postcode	670652
Is the driver the policyholder?	No
If No, Relationship of the Driver with the Insured	Employee
Does Driver Own Other Vehicles?	No
Vehicle Registration Number of Other Vehicle Owned by Driver	-
Insurance Company of Other Vehicle Owned by Driver	-

GENERAL INFORMATION OF THE ACCIDENT

Type of Accident	Collision - Change/cross lane
Weather Conditions	Clear
Road Surface	Dry

OTHER INFORMATION

Was any foreign vehicle involved in the accident?	No
Number of vehicles involved in the accident	2
Was anybody injured in the Accident?	Yes
Was any injured conveyed to hospital by ambulance?	No
Was any other material or property damaged?	Yes
Number of Passengers (Including Driver)	5
Has the driver been approached by unknown person(s) soliciting/offering accident claims assistance?	No

PASSENGER 1

Name	CHEN YI ZHOU
Gender	Male

PASSENGER 2

Name	CAI HUIJING
Gender	Female

PASSENGER 3

Name	CHEN YIXIN
Gender	Female

PASSENGER 4

Name	ANSALE JESSEL CRUJEDO
Gender	Female

DETAILS OF POLICE ACTION

Was the accident reported to the police?	No
Was notice of intended Prosecution given?	No
If yes, against whom?	-

CIRCUMSTANCES OF ACCIDENT

I WAS STOPPED AT GRANGE ROAD AND TANGLIN ROAD AT SECOND LANE OF 5 LANES AS TRAFFIC LIGHT WAS RED. TRAFFIC WAS GREEN LIGHT IN MY FAVOUR. I PROCEED DRIVING ALONG THE GRANGE ROAD TOWARDS TANGLIN ROAD. SUDDENLY, I FELT AN IMPACT. VEHICLE B ENCROACHED INTO MY LANE AND COLLIDED ONTO REAR RH PORTION OF MY VEHICLE AND RESULTED DAMAGES. AFTER THE ACCIDENT, WE EXCHANED PARTICULARS AND LEFT THE SCENE.

ATTACHMENT(S)

Are accident photos available for attachment?	Yes
Was there any video captured by Car Camera?	No
Was there any audio recorded?	No

DETAILS OF OTHER VEHICLE PROPERTY 1

Vehicle Registration Number	SMR3817S
Vehicle Manufacturer	-
Vehicle Model	-
Vehicle Variant	-
Vehicle Colour	-
Vehicle Category	Private car
Name of Driver	-
Contact Number	-
Address	-
Address complement	-
Postcode	-
Insurance Company Name	-
Nature Of Damage	-
Details of property damaged in accident	VEHICLE B
No. Of Passenger (Including Driver)	-

INJURED PERSONS DETAILS

INJURED 1

Name of injured person	CHUA TIEN GHEE
Address	-
Address Complement	-
Post Code	-
Approximate Age Years Old	-
Injuries Sustained	-
Injured person in which vehicle?	SLK7000D
Were seat belts worn?	Yes
Was this injured conveyed to hospital by ambulance?	No

INJURED 2

Name of injured person	CHEN YIZHOU
Address	-
Address Complement	-
Post Code	-
Approximate Age Years Old	-
Injuries Sustained	-
Injured person in which vehicle?	SLK7000D
Were seat belts worn?	Yes
Was this injured conveyed to hospital by ambulance?	No

INJURED 3

Name of injured person	CAI HUIJING
Address	-
Address Complement	-
Post Code	-
Approximate Age Years Old	-
Injuries Sustained	-
Injured person in which vehicle?	SLK7000D
Were seat belts worn?	Yes
Was this injured conveyed to hospital by ambulance?	No

INJURED 4

Name of injured person	CHEN YIXIN
Address	-
Address Complement	-
Post Code	-
Approximate Age Years Old	-
Injuries Sustained	-

Injured person in which vehicle?	SLK7000D
Were seat belts worn?	Yes
Was this injured conveyed to hospital by ambulance?	No

INJURED 5

Name of injured person	ANSALE JESSEL CRUJEDO
Address	-
Address Complement	-
Post Code	-
Approximate Age Years Old	-
Injuries Sustained	-
Injured person in which vehicle?	SLK7000D
Were seat belts worn?	Yes
Was this injured conveyed to hospital by ambulance?	No

SKETCH PLANIMPORTANT NOTICE

1. Please report correctly the details of the accident to speed up the claims process.
2. This form must be completed by the Policyholder and/or the Authorised Driver.
3. Information provided must be as truthful and accurate as possible. Any wilful misrepresentation or withholding of material facts may allow insurance companies to repudiate policy liability.
4. The issue and acceptance of this Form by insurance companies is not an admission of policy liability on the part of the insurance companies.
5. Any false reporting may be referred to the Police for investigation.
6. The report will be forwarded by the insurers of the GIA Records Management Centre established by the General Insurance Association of Singapore (GIA) for archiving and that copies of this report will for a fee be made available upon application by interested parties.
7. By the lodgment of this report to the insurers, you hereby consent to the archiving of this report at the centre and to copies of the report being made available aforesaid.
8. Consent under the Personal Data Protection Act (PDPA)

I understand, acknowledge, agree and consent that:

- (a) My insurer, my workshop and the General Insurance Association of Singapore ("GIA") may/are permitted to collect, use, disclose and/or process my personal data/personal information set out in this [form] and any other personal information provided by me or possessed by my insurer (collectively the "Personal Information") and disclose and transfer such Personal Information to all insurer(s) who have insured vehicle(s) involved in this accident (all insurer(s) who have insured vehicle(s) involved in this accident shall be collectively referred to as the "Insurers"), the Insurers' lawyers/law firms, the Monetary Authority of Singapore and any relevant government agency/authority (such as the police), for the purpose(s) of:
 - (i) processing, handling and/or dealing with my claims including the settlement of the claims and any necessary investigations relating to the claims;
 - (ii) investigating the accident and/or my claims;
 - (iii) carrying out and/or dealing with my instructions or responding to any enquiries by me;
 - (iv) administering my claims (including the mailing of correspondence, statements, invoices, reports or notices to me, which could involve disclosure of certain personal data about me to bring about delivery of the same as well as on the external cover of envelopes/mail packages); and/or
 - (v) complying with applicable law in administering, processing, handling and/or dealing with my claims (collectively the "Purposes")
- (b) all insurer(s) who have insured vehicle(s) involved in this accident and the Insurers' lawyers/law firms, may/are permitted to collect, use, disclose and/or process my Personal Information for one or more of the above Purposes; and
- (c) my Personal Information may/can be disclosed by any of the Insurers and/or GIA to their third party service providers or agents (including their lawyers/law firms), which may be sited outside of Singapore, for one or more of the above Purposes.
- (d) my Personal Information will also be collected and used to compile claims history for the purpose of fraud detection, investigation and management in present and all future claims.
- (e) the information so collected under (d) above may be shared / disclosed:
 - (i) to all insurers and/or any other third parties that assist in evaluating, investigating, controlling or managing fraud, regulators, law enforcement and government agencies as reasonably required for the purposes stated, or
 - (ii) for complying with requirements under any regulations, laws or court orders.



Policyholder's Signature
Date & Time:

Driver's Signature
(If driver is not the policyholder)
Date & Time:

Reporting Centre Personnel's Signature
Name:
NRIC/FIN No.:

2016/05/05 10:00 AM

I authorized SME to email the
GIA Report to admin@nhtmotor.com

SKETCH PLAN

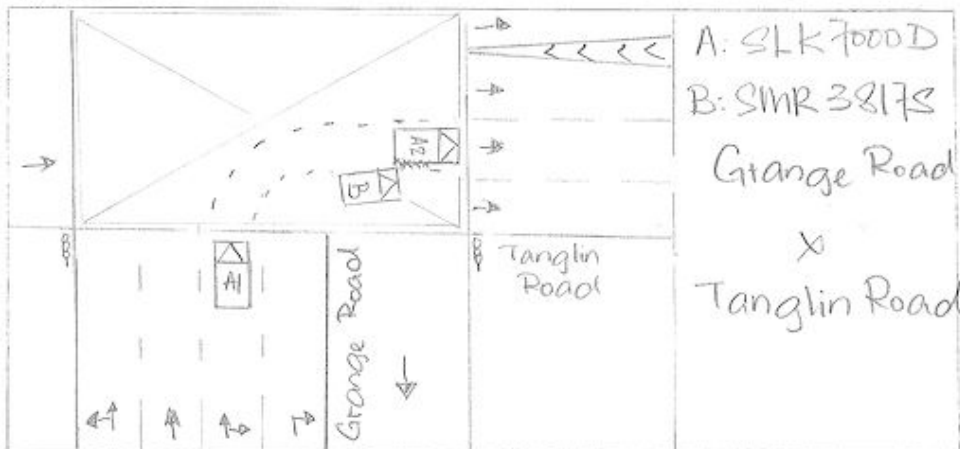

DESCRIBE CIRCUMSTANCES OF THE ACCIDENT

I was stopped at Grange Road x Tanglin Road at 2nd lane of 5 lanes as traffic light was red.

Traffic was green light in my favor, I proceed driving along the grange road towards tanglin Road.

Suddenly I felt an impact

Veh "B" encroached into my lane and collided onto rear RH portion of my vehicle and resulted damages.

After the accident, we exchanged particulars and left the scene.

[Signature]

DECLARATION

I/We declare the foregoing particulars are true in every respect.



Policyholder's Signature
Date & Time:

Driver's Signature
(If driver is not the policyholder)
Date & Time:

Reporting Centre Personnel's Signature
Name:
NRIC/FIN No.:

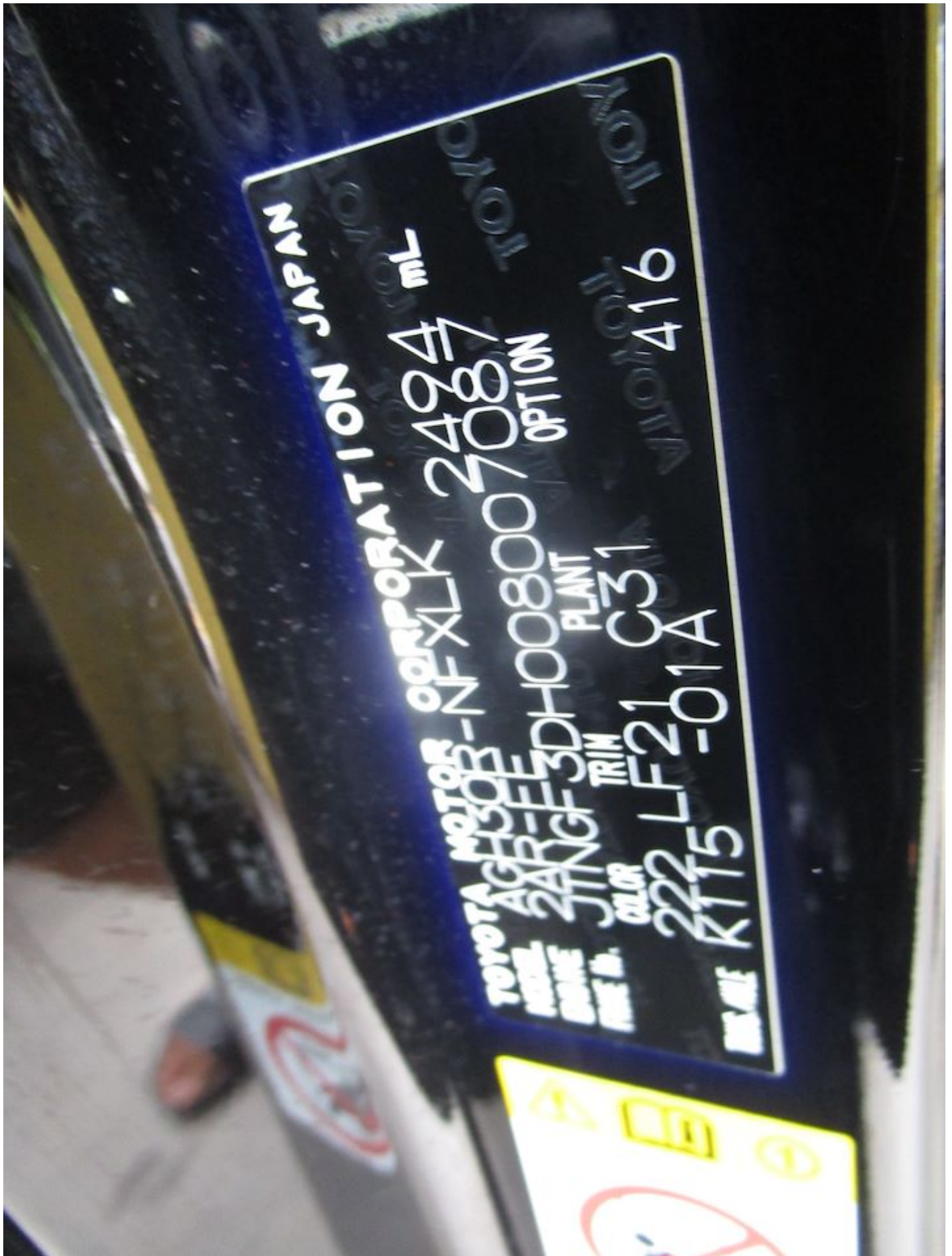

















GENERAL INSURANCE ASSOCIATION OF SINGAPORE RECORDS MANAGEMENT CENTRE
6 Raffles Quay #18-00 Singapore 048580
Tel (65) 6224 0010 Fax (65) 6224 0030
Operating Hours : Monday to Friday, 09:00 – 17:00
UEN: S66550020G / GST Reg. No.: M400017735

IMPORTANT NOTE: Please submit the completed Addendum form to the same Authorised Reporting Centre with whom you submitted the Original Report.

ADDENDUM

(A) PARTICULARS OF PERSON MAKING THE AMENDMENTS:

Original Report No : SS1Y213C0005 Vehicle Registration No : QLF 7000D
Name (as shown in NRIC) : CHUA TIEN CHEE NRIC/FIN/Passport No : S7026643F
(*Vehicle Driver / Vehicle Owner) (*) Please delete as appropriate
Address : 616-652 RAFFLES LINK #105-14 Singapore (670652)
Contact (Tel) : _____ Mobile No. : 9683 5366
Email Address : _____
Date of Accident : 11/02/2021 Time of Accident : 17:45
Place of Accident : GRANDE RD & TANJILIN RD
Insurance Company : ALFA

(B) ADDITIONAL INFORMATION / AMENDMENTS:

I have made a report on the above mentioned accident and would like to include additional information or make the following amendments:

- ADD INJURIES DETAILS.

**SIGN
HERE**

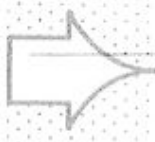

Policyholder / Driver's Signature
Date: _____

Reporting Centre Personnel's Signature
Name: _____
NRIC/FIN No.: _____
Date: _____



CERTIFICATE OF INSURANCE

AUTOPLUS PRIVATE VEHICLE

Name of Policyholder : Haohua Marketing Consulting Pte Ltd
Period of Insurance : 20 Dec 2020 To 19 Dec 2021
Engine No. : 24RH791145
Chassis No. : JTNGF3DH008007087

Vehicle No. : SLK7000D
Policy No. : 1800131152-02
Endorsement No. :
Issued Date : 05 Nov 2020

ABOUT THE COVER

Make/Model : TOYOTA VELLFIRE

Engine Capacity/Tonnage : 2,494.00 CC

Driver Restriction : NA

Sum Insured : Market Value

Off Peak Car : No

First Year of Registration : 2016

Insuring with COE/PAF : No

Person or Classes of Persons Entitled to Drive* :

Any person who is driving on the Policyholder's order or with their permission.

This Policy will indemnify the Policyholder or any authorised driver only if he/she meets the specified age condition.

You have to pay an additional sum of \$3,000 as "Inexperienced Driver Excess" ("IDR") if You are or Your Authorised Driver (named or unnamed) has less than 2 years' driving experience.

Age Condition : 30 years old and above

Limitation as to use* :

Mileage Condition : Unlimited Mileage

Use only for social, domestic and pleasure purposes and for the Policyholder's business.

This Policy does not cover use for hire or reward, driving tuition, driving test, racing, pace-making, reliability trial or speed-testing, the carriage of goods other than samples in connection with any trade or business or use for any purpose in connection with Motor Trade.

Loss of Use 1500cc - 1600cc Optional

* Limitations rendered inoperative by Section 8 of the Motor Vehicles (Third-Party Risks and Compensation) Act (Cap. 189), Section 95 of the Road Transport Act, 1987 (Malaysia) and Road Transport (Amendment) Act 2019, are not to be included under these headings.

EXCESS

Section 1

Fire - \$0 Own Damage - \$1000 Theft - \$0 Flood Cover - \$1000

Section 2

Property Damage - \$0

Windscreen : \$100

Named Driver and Excess (where applicable)

APPROVED REPORTING CENTRES/AUTHORISED REPAIRERS (FOR CLAIMS RELATED REPAIRS)

Approved Reporting Centres/ AIG Authorised Repairers (For claims related repairs).

Any accident repairs to the Vehicle must be carried out by one of our Authorised Repairers. Within the first 3 years of the first registration of the Vehicle in Singapore, You have the option of having the accident repairs carried out, at the Sole Agent's workshop.

For other Approved Reporting Centres/AIG Authorised Repairers, please contact our 24-hour accident emergency hotline at +65 6338 6200. Alternatively, You may refer to AIG website www.aig.sg or AIG SG Mobile App. Simply search and download "AIG SG" from iTunes or Google Play.

IMPORTANT NOTES

Hire Purchase Company/Employer's Loan: NA

We hereby certify that the policy to which this Certificate of Insurance relates is issued in accordance with the provisions of the Motor Vehicles (Third Party Risks and Compensation) Act (Cap. 189), Part IV of the Road Transport Act, 1987 (Malaysia), Road Transport (Amendment) Act 2019 and Motor Vehicles (Third Party Risks) Rules, 1959 (Malaysia).

0503045000

TAN YONG SIN

AIG BUILDING, 78 SHENTON WAY #01-K1 GEM ROOM
 SINGAPORE 079120

Underwritten by AIG Asia Pacific Insurance Pte. Ltd.

AIG Asia Pacific Insurance Pte. Ltd.

This computer generated document does not require a signature.

YONG SIN

78 Shenton Way #09-16 AIG Building S079120 | T: +65 6419 3000 | www.aig.sg

AIG Asia Pacific Insurance Pte. Ltd.