

SINGAPORE ACCIDENT STATEMENT

IMPORTANT NOTICE

1. Please report correctly the details of the accident to speed up the claims process.
2. This Form must be completed by the Policyholder and/or the Authorised Driver.
3. Information provided must be as truthful and accurate as possible. Any wilful misrepresentation or withholding of material facts may allow insurance companies to repudiate policy liability.
4. The issue and acceptance of this Form by insurance companies is not an admission of policy liability on the part of the insurance companies.
5. Any false reporting may be referred to the Police for investigation.
6. This report will be forwarded by the insurers of the GIA Records Management Centre established by the General Insurance Association of Singapore (GIA) for archiving and that copies of this report will, for a fee, be made available upon application by interested parties.
7. By the lodgement of this report to the insurers, you hereby consent to the archiving of this report at the centre and to copies of the report being made available aforesaid.

ACCIDENT STATEMENT

Date of Submission	10/03/2021 17:07 (SGT)
Date of Accident	09/03/2021 16:20 (SGT)
Exact Location of Accident	Singapore
Additional Location Information	BIDEFORD ROAD AND MOUNT ELIZABETH LINK JUNCTION
Country/State of Loss	Singapore

DETAILS OF OWN VEHICLE

Vehicle Registration Number	EZ118Z
-----------------------------	--------

INSURED/POLICYHOLDER

Is company?	No
Name Of Registered Owner	CHONG SWEE MENG, MARGERY
NRIC No	S0111069A
Email Address	ALFIE_MARGIE@YAHOO.COM.SG
Mobile Phone No	(Phone) +65-93681690
Alternative Phone No	+65-93681690

VEHICLE PARTICULARS

Manufacturer	Mercedes
Model	C180
Variant	-
Exact purpose for which vehicle was being used at time of accident	Private use
Are you claiming under your own insurance policy for repair to your vehicle?	No - Claiming third party
Vehicle Category	Private car

INSURANCE COMPANY

Name of Insurance Company	NTUC
Type of Coverage	Comprehensive
Fleet Policy	No
Policy Number	5091199062-03
Cover Note Number	-

DRIVER

Name of Driver	CHONG JIAMING IAN
NRIC No	S8310308F
Date Of Birth	11/04/1983
Occupation	Indoor

Date Of Driving Pass	16/02/2004
Driving experience	17 YEARS AND 1 MONTH
Gender	Male
Mobile Number	(Phone) +65-93681690
Alt. Phone Number	-
Email Address	ALFIE_MARGIE@YAHOO.COM.SG
Address	118 HILLCREST ROAD
Address complement	-
Postcode	288986
Is the driver the policyholder?	No
If No, Relationship of the Driver with the Insured	Other
Does Driver Own Other Vehicles?	No
Vehicle Registration Number of Other Vehicle Owned by Driver	-
Insurance Company of Other Vehicle Owned by Driver	-

GENERAL INFORMATION OF THE ACCIDENT

Type of Accident	Collision - Head to Rear
Weather Conditions	Clear
Road Surface	Dry

OTHER INFORMATION

Was any foreign vehicle involved in the accident?	No
Number of vehicles involved in the accident	2
Was anybody injured in the Accident?	No
Was any injured conveyed to hospital by ambulance?	-
Was any other material or property damaged?	Yes
Number of Passengers (Including Driver)	1
Has the driver been approached by unknown person(s) soliciting/offering accident claims assistance?	No

DETAILS OF POLICE ACTION

Was the accident reported to the police?	No
Was notice of intended Prosecution given?	No
If yes, against whom?	-

CIRCUMSTANCES OF ACCIDENT

REFER TO SKETCH PLAN

ATTACHMENT(S)

Are accident photos available for attachment?	Yes
Was there any video captured by Car Camera?	No
Was there any audio recorded?	No

DETAILS OF OTHER VEHICLE PROPERTY 1

Vehicle Registration Number	SHC2513M
Vehicle Manufacturer	-
Vehicle Model	-
Vehicle Variant	-
Vehicle Colour	-
Vehicle Category	Taxi
Name of Driver	LIM TECK MENG
NRIC No	S1643943F
Contact Number	(Phone) +65-96700819
Address	-
Address complement	-
Postcode	-

Insurance Company Name -
Nature Of Damage -
Details of property damaged in accident -
No. Of Passenger (Including Driver) 1

DECLARATION OF THE INSURED

I hereby declare that the above information is true and correct to the best of my knowledge and belief.

Signed: _____

Witness: _____

Date: _____

SKETCH PLAN

IMPORTANT NOTICE

1. Please report correctly the details of the accident to speed up the claims process.
2. This Form must be completed by the Policyholder and/or the Authorised Driver.
3. Information provided must be as truthful and accurate as possible. Any wilful misrepresentation or withholding of material facts may allow insurance companies to repudiate policy liability.
4. The issue and acceptance of this Form by insurance companies is not an admission of policy liability on the part of the insurance companies.
5. Any false reporting may be referred to the Police for investigation.
6. The report will be forwarded by the insurers of the GIA Records Management Centre established by the General Insurance Association of Singapore (GIA) for archiving and that copies of this report will for a fee be made available upon application by interested parties.
7. By the lodgment of this report to the insurers, you hereby consent to the archiving of this report at the centre and to copies of the report being made available aforesaid.
8. **Consent under the Personal Data Protection Act (PDPA)**

I understand, acknowledge, agree and consent that:

- (a) My insurer, my workshop and the General Insurance Association of Singapore ("GIA") may/are permitted to collect, use, disclose and/or process my personal data/personal information set out in this [form] and any other personal information provided by me or possessed by my insurer (collectively the "Personal Information") and disclose and transfer such Personal Information to all insurer(s) who have insured vehicle(s) involved in this accident (all insurer(s) who have insured vehicle(s) involved in this accident shall be collectively referred to as the "Insurers"), the insurers' lawyers/law firms, the Monetary Authority of Singapore and any relevant government agency/authority (such as the police), for the purpose(s) of:
 - (i) processing, handling and/or dealing with my claims including the settlement of the claims and any necessary investigations relating to the claims;
 - (ii) investigating the accident and/or my claims;
 - (iii) carrying out and/or dealing with my instructions or responding to any enquiries by me;
 - (iv) administering my claims (including the mailing of correspondence, statements, invoices, reports or notices to me, which could involve disclosure of certain personal data about me to bring about delivery of the same as well as on the external cover of envelopes/mail packages); and/or
 - (v) complying with applicable law in administering, processing, handling and/or dealing with my claims (collectively the "Purposes")
- (b) all insurer(s) who have insured vehicle(s) involved in this accident and the Insurers' lawyers/law firms, may/are permitted to collect, use, disclose and/or process my Personal Information for one or more of the above Purposes; and
- (c) my Personal Information may/can be disclosed by any of the Insurers and/or GIA to their third party service providers or agents (including their lawyers/law firms), which may be sited outside of Singapore, for one or more of the above Purposes.
- (d) my Personal Information will also be collected and used to compile claims history for the purpose of fraud detection, investigation and management in present and all future claims.
- (e) the information so collected under (d) above may be shared / disclosed:
 - (i) to all insurers and/or any other third parties that assist in evaluating, investigating, controlling or managing fraud, regulators, law enforcement and government agencies as reasonably required for the purposes stated, or
 - (ii) for complying with requirements under any regulations, laws or court orders.

Policyholder's Signature
Date & Time

Driver's Signature
(If driver is not the policyholder)
Date & Time

Reporting Centre Personnel's Signature
Name
NRIC/FIN No.

SKETCH PLAN

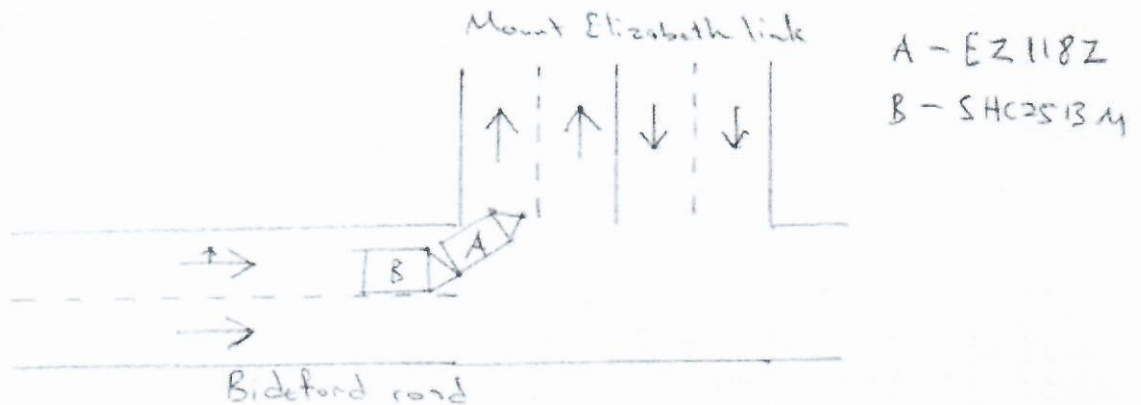

DESCRIBE CIRCUMSTANCES OF THE ACCIDENT

I was travelling straight on bideford road when at mount elizabeth link junction, I made a left turn. During the turn I gave way to a green motor on a bicycle and vehicle B suddenly collided to the rear of my vehicle.

DECLARATION

I/We declare the foregoing particulars are true in every respect.

Policyholder's Signature
Date & Time:

Driver's Signature
(If driver is not the policyholder)
Date & Time: 10/03/2021
0220

Reporting Centre Personnel's Signature
Name: Mohd Yusoff
NRIC/FIN No: 587037720

> Back to OneMotoring

Enquire PARF/COE Rebate for Registered Vehicle

Vehicle Owner Particulars	
Owner ID Type:	Singapore NRIC
Owner ID:	069A
Vehicle Details	
Vehicle No:	EZ118Z
Vehicle to be Exported:	No
Intended Deregistration Date:	15 Mar 2021
Vehicle Make:	MERCEDES BENZ
Vehicle Model:	C 180 BLUEEFFICIENCY
Primary Colour:	Silver
Manufacturing Year:	2012
Engine No.:	27491030013855
Chassis No.:	WDD2040312A772404
Maximum Power Output:	115.0 kW (154 bhp)
Open Market Value:	\$32,381.00
Original Registration Date:	11 Oct 2012
First Registration Date:	11 Oct 2012
Transfer Count:	1
Actual ARF Paid:	\$32,381.00
Intended PARF Rebate Details	
PARF Eligibility:	Yes
PARF Eligibility Expiry Date:	10 Oct 2022
PARF Rebate Amount:	\$17,809.00
Intended COE Rebate Details	
COE Expiry Date:	10 Oct 2022
COE Category:	A - Car (1600cc & below)
COE Period(Years):	10
QP Paid:	\$68,000.00
COE Rebate Amount:	\$10,666.00
Total Rebate Amount:	\$28,475.00

The information contained herein is correct as at 15 Mar 2021

OK

Invest with Fast Direct Execution

Multi awarded, multi regulated broker

Our services involve a significant risk and can result in the loss of your invested capital. T&Cs Apply

Post an Advertisement

Sell it yourself! Advertise it at just

\$68 until it's SOLD!

Post an Ad

Advertiser Login

Ways of Selling

Toyota Vios 1.5 Auto E

Original Low Mileage And Best Deal!
Direct Owner StarAd

Browse by Category

« Back (1 2 3) Next »







Sort by Date Posted

20 results/page

46 vehicles

mercedes-benz c180

Advanced Search

Make	Model	Price	Depreciation	Reg Date	Eng Cap	Mileage	Veh Type	Status
Search Selection	mercedes-benz c180	Any	Any	2012	Any	Any	Any	Available
	Mercedes-Benz C-Class C180 CGI	\$44,800	\$19,010 /yr	08-Oct-2012	1,595 cc	82,087 km	Luxury	Available
Attractive Bank Loan Promotion At 1.88% Or Full In-House Loan Available With 100% Approval! C&C Maintained Until Now With Servicing Records As Proof! New Engine & Gearbox Mounting, Brake Pad & Sensor, Front Stabilization Bar. Call Us Now To Book An Appointment!								
SKL Automobile Pte Ltd								
Posted: 04-Mar-2021 Tags: 2012 Mercedes-Benz C180, Mercedes-Benz C180, Mercedes-Benz, C180								
	Mercedes-Benz C-Class C180 CGI (New 10-yr COE)	\$85,500	\$8,550 /yr	22-Oct-2012	1,595 cc	97,500 km	Luxury	Available
Rare Facelifted Model With 7G-tronic, The C180 Is Effortless To Pilot! Beautifully Well Taken Care Of Inside Out! The C180 Is A Perfect Example Of Setting High Levels Of Engineering And Quality Which Makes This Model One Of The Best Selling Units In The Market! No R...								
Car Buyers Automotive Pte Ltd								
Posted: 05-Feb-2021 Tags: 2012 Mercedes-Benz C180, Mercedes-Benz C180, Mercedes-Benz, C180								
	Mercedes-Benz C-Class C180	\$45,000	\$18,640 /yr	23-Oct-2012	1,595 cc	93,500 km	Luxury	Available
Great Condition Inside And Exterior. Major Servicing And Car Ceramic Coating Done In Oct 20. Originally 1 Owner. Transferred Amongst Family. Original Paintwork From Day 1. Guaranteed Accident Free. Genuine Mileage. Some Wear And Tear Parts Changed With Receipts...								
Posted: 10-Mar-2021 Tags: 2012 Mercedes-Benz C180, Mercedes-Benz C180, Mercedes-Benz, C180								
	Mercedes-Benz C-Class C180 (New 10-yr COE)	\$78,800	\$7,880 /yr	01-Nov-2012	1,595 cc	103,000 km	Luxury	Available
Cycle & Carriage Unit. Well Maintained By Owner. Bank/In House Loans Available. Welcome Trade-In. WhatsApp Or Call To Arrange For Viewing.								
Posted: 12-Mar-2021 Tags: 2012 Mercedes-Benz C180, Mercedes-Benz C180, Mercedes-Benz, C180								
GET YOUR COE RENEWAL LOAN								
Is your COE expiring? Let us help you renew it!								
Getting your COE renewed is easy, fast and affordable. We'll help you renew your COE and get a loan for it. Get the cheapest loan in town and an approval in 2 days without effort! Enquire today.								
	Mercedes-Benz C-Class C180 Avantgarde	\$41,800	\$16,390 /yr	01-Nov-2012	1,595 cc	-	Luxury	Available
New Facelift. AA Trust Certified Quality Pre-Owned Vehicle! Very Well Maintained By Previous Owner! Fuel Economy Yet Super Responsive! Classy Brown Exterior With Brown Interior! Perfect For Short Term Drive Before You Renew The COE While Its Increasing A...								
AA Trust Automotive								
Posted: 12-Mar-2021 Tags: 2012 Mercedes-Benz C180, Mercedes-Benz C180, Mercedes-Benz, C180								
	Mercedes-Benz C-Class C180 Coupe	\$43,800	\$15,920 /yr	03-Dec-2012	1,595 cc	132,922 km	Luxury	Available
1 Owner Only! Well Maintained With Service History. Bank Or In House Loan Available. Call For More Enquiries! We Open Mon To Sat 10 AM To 7 PM. Please Call Us For Appointment On Sunday And Public Holiday. Thank You!								
Posted: 06-Mar-2021 Tags: 2012 Mercedes-Benz C180, Mercedes-Benz C180, Mercedes-Benz, C180								

Save this search criteria, to get email alerts whenever a match is found.

Compare