

# NATIONAL Assessment Centre Services

Date In: 15/03/21	Job description	Date & Time Completed	Done by
Ref No: NA/CI/21003349/13	SAS e-filing		
Veh No: SJN42105	E-mail (within 8hrs, AIC 2hrs)		
D.O.A: 13/03/21 1450	i-Motor Claim Form		
OD (TP) Reporting Only	i-Motor W/O (Within: OD 2hrs, TP 4hrs)		
	i-Photo Uploaded		
	Assessment/Survey Report		
TP Insurer:	Ass't Report by Fax / Hand to Owner/Wksp		

Preferred Wksp / INC Assign Wksp / QW: (	Tel:	Fax:
TP Particulars:	Veh No: SFB1862R	INC ( ) / Non-INC ( )
Owner / Driver: (	Tel:	(
Policy No: (	Period: (	Cover Type: (
Confirmed by: (	Date:	Time: (
Insured/Driver Liability: (	[Note-Est. Status (WO): N: 0-20%; P: 21-79% F: 80-100%]	
Year of Registration: (	Warranty: YES ( ) / NO ( )	
Excess: (\$	Loading: \$1,000 ( ) / \$2,000 ( )	

**General Remarks:-**

( ) Walk-In Customer: Customer's information strictly Confidential & Strictly NO refer of repairer.

( ) Total Loss Case: to e-mail Insurer URGENTLY.

Drive-In ( ) / Towed-In ( ); Invoice: YES ( ) / NO ( ); Towing Co. ( )

Remarks:- (INC hotline: 6788 6616)	Date & Time Completed	Done by
1) Apply for Transport Allowance ( ) / Courtesy Car ( )		
2) QC Check / Post Repair Inspection ( )		
3) Upload Resurvey Photo [Repair Cost > \$3000] ( )		

**Injury:**

Date/Time	Actions

Claimant's Particulars :-	Invoice Preparation Checklist	Amt (\$) 1st Bill	Amt (\$) Add Bil
Driver/Owner:	1) AR: Accident Reporting (\$30);		
Contact No:	2) DA: Damage Assessment (\$100); INC (\$80)		
Damaged Portion:	3) TF: Towing Fee \$40/\$45		
	4) FT: Follow-Through Survey \$120		
	5) FT: Follow-Through Survey (Resurvey) \$30		
	For claiming against INC Only (wef 10 Jan 2005)		
	6) TR: Re-inspection \$75		
	7) NI: Idac DA + SMRT Survey \$160		
	8) NTUC Additional Services:-		
	OB*		
	*N5: Courtesy Car / Tpt Allowance \$5		
	*N6: Repair Co-ordination \$10		
	*N7: Post Repair Inspection \$25		
	*N8: DV / Collect Excess Coordination \$5		
	TP (N11): TP (Non INC) against INC \$20		
	9) N12: Idac Mobile 30		
Cat. 1:	Invoice dated	Fee Charged	
Cat. 2 / 3:	Invoice dated	Fee Charged	

## SINGAPORE ACCIDENT STATEMENT

### IMPORTANT NOTICE

1. Please report correctly the details of the accident to speed up the claims process.
2. This Form must be completed by the Policyholder and/or the Authorised Driver
3. Information provided must be as truthful and accurate as possible. Any wilful misrepresentation or withholding of material facts may allow insurance companies to repudiate policy liability.
4. The issue and acceptance of this Form by insurance companies is not an admission of policy liability on the part of the insurance companies.
5. Any false reporting may be referred to the Police for investigation.
6. This report will be forwarded by the insurers of the GIA Records Management Centre established by the General Insurance Association of Singapore (GIA) for archiving and that copies of this report will, for a fee, be made available upon application by interested parties.
7. By the lodgement of this report to the insurers, you hereby consent to the archiving of this report at the centre and to copies of the report being made available aforesaid.

### ACCIDENT STATEMENT

Date of Submission	15/03/2021 15:11 (SGT)
Date of Accident	13/03/2021 14:50 (SGT)
Exact Location of Accident	Dunearn CI, Singapore
Additional Location Information	JUNC OF ADAM RD
Country/State of Loss	Singapore

### DETAILS OF OWN VEHICLE

Vehicle Registration Number	SJN4210S
-----------------------------	----------

#### INSURED/POLICYHOLDER

Is company?	Yes
Name Of Registered Owner	SM AUTOMOTIVE
Company Reg No	5XXXX488C
Email Address	SM_AUTOMOTIVE@HOTMAIL.COM
Mobile Phone No	(Phone) +65-98350460
Alternative Phone No	+65-98350460

#### VEHICLE PARTICULARS

Manufacturer	Toyota
Model	ALTIS
Variant	-
Exact purpose for which vehicle was being used at time of accident	Private use
Are you claiming under your own insurance policy for repair to your vehicle?	No - Claiming third party
Vehicle Category	Private car

#### INSURANCE COMPANY

Name of Insurance Company	China Taiping Insurance
Type of Coverage	Comprehensive
Fleet Policy	No
Policy Number	DMPCSNW00030912102
Cover Note Number	-

#### DRIVER

Name of Driver	POH EE HUAT
NRIC No	SXXXX530A
Date Of Birth	07/12/1967
Occupation	Outdoor

Date Of Driving Pass .....	27/10/2003
Driving experience .....	17 YEARS AND 5 MONTHS
Gender .....	Male
Mobile Number .....	(Phone) +65-96579387
Alt. Phone Number .....	-
Email Address .....	ZACK9387@GMAIL.COM
Address .....	BLK 23 SIN MING ROAD
Address complement .....	#07-23
Postcode .....	570023
Is the driver the policyholder? .....	No
If No, Relationship of the Driver with the Insured .....	Employee
Does Driver Own Other Vehicles? .....	No
Vehicle Registration Number of Other Vehicle Owned by Driver .....	-
Insurance Company of Other Vehicle Owned by Driver .....	-

#### GENERAL INFORMATION OF THE ACCIDENT

Type of Accident .....	Side Swipe
Weather Conditions .....	Clear
Road Surface .....	Dry

#### OTHER INFORMATION

Was any foreign vehicle involved in the accident? .....	No
Number of vehicles involved in the accident .....	2
Was anybody injured in the Accident? .....	Yes
Was any injured conveyed to hospital by ambulance? .....	No
Was any other material or property damaged? .....	Yes
Number of Passengers (Including Driver) .....	2
Has the driver been approached by unknown person(s) soliciting/offering accident claims assistance? .....	No

#### PASSENGER 1

Name .....	YEW BEE LAN
Gender .....	Female

#### DETAILS OF POLICE ACTION

Was the accident reported to the police? .....	No
Was notice of intended Prosecution given? .....	No
If yes, against whom? .....	-

#### CIRCUMSTANCES OF ACCIDENT

PLS REFER TO THE ATTACHED STATEMENT.

#### ATTACHMENT(S)

Are accident photos available for attachment? .....	Yes
Was there any video captured by Car Camera? .....	No
Was there any audio recorded? .....	No

#### DETAILS OF OTHER VEHICLE PROPERTY 1

Vehicle Registration Number .....	SFB1862R
Vehicle Manufacturer .....	-
Vehicle Model .....	-
Vehicle Variant .....	-
Vehicle Colour .....	-
Vehicle Category .....	Private car
Name of Driver .....	CHIANG WEI LIN JACLYN
NRIC No .....	SXXXX180B

Contact Number .....	-
Address .....	-
Address complement .....	-
Postcode .....	-
Insurance Company Name .....	-
Nature Of Damage .....	-
Details of property damaged in accident .....	-
No. Of Passenger (Including Driver) .....	-

## INJURED PERSONS DETAILS

### INJURED 1

Name of injured person .....	POH EE HUAT
Address .....	-
Address Complement .....	-
Post Code .....	-
Approximate Age Years Old .....	-
Injuries Sustained .....	SLIGHT
Injured person in which vehicle? .....	SJN4210S
Were seat belts worn? .....	Yes
Was this injured conveyed to hospital by ambulance? .....	-

## SKETCH PLAN

### IMPORTANT NOTICE

1. Please report correctly the details of the accident to speed up the claims process.
2. This Form must be completed by the Policyholder and/or the Authorised Driver.
3. Information provided must be as truthful and accurate as possible. Any wilful misrepresentation or withholding of material facts may allow insurance companies to repudiate policy liability.
4. The issue and acceptance of this Form by insurance companies is not an admission of policy liability on the part of the insurance companies.
5. Any false reporting may be referred to the Police for investigation.
6. The report will be forwarded by the Insurers of the GIA Records Management Centre established by the General Insurance Association of Singapore (GIA) for archiving and that copies of this report will for a fee be made available upon application by interested parties.
7. By the lodgment of this report to the insurers, you hereby consent to the archiving of this report at the centre and to copies of the report being made available aforesaid.
8. **Consent under the Personal Data Protection Act (PDPA)**

I understand, acknowledge, agree and consent that:

- (a) My insurer, my workshop and the General Insurance Association of Singapore ("GIA") may/are permitted to collect, use, disclose and/or process my personal data/personal information set out in this [form] and any other personal information provided by me or possessed by my insurer (collectively the "Personal Information") and disclose and transfer such Personal Information to all insurer(s) who have insured vehicle(s) involved in this accident (all insurer(s) who have insured vehicle(s) involved in this accident shall be collectively referred to as the "Insurers"), the Insurers' lawyers/law firms, the Monetary Authority of Singapore and any relevant government agency/authority (such as the police), for the purpose(s) of:
  - (i) processing, handling and/or dealing with my claims including the settlement of the claims and any necessary investigations relating to the claims;
  - (ii) investigating the accident and/or my claims;
  - (iii) carrying out and/or dealing with my instructions or responding to any enquiries by me;
  - (iv) administering my claims (including the mailing of correspondence, statements, invoices, reports or notices to me, which could involve disclosure of certain personal data about me to bring about delivery of the same as well as on the external cover of envelopes/mail packages); and/or
  - (v) complying with applicable law in administering, processing, handling and/or dealing with my claims, (collectively the "Purposes")
- (b) all insurer(s) who have insured vehicle(s) involved in this accident and the Insurers' lawyers/law firms, may/are permitted to collect, use, disclose and/or process my Personal Information for one or more of the above Purposes; and
- (c) my Personal Information may/can be disclosed by any of the Insurers and/or GIA to their third party service providers or agents (including their lawyers/law firms), which may be sited outside of Singapore, for one or more of the above Purposes.
- (d) my Personal Information will also be collected and used to compile claims history for the purpose of fraud detection, investigation and management in present and all future claims.
- (e) the Information so collected under (d) above may be shared / disclosed:
  - (i) to all insurers and/or any other third parties that assist in evaluating, investigating, controlling or managing fraud, regulators, law enforcement and government agencies as reasonably required for the purposes stated, or
  - (ii) for complying with requirements under any regulations, laws or court orders.



Policyholder's Signature  
Date & Time:

Driver's Signature  
(If driver is not the policyholder)  
Date & Time:

Reporting Centre Personnel's Signature  
Name:  
NRIC/FIN No.:

# SKETCH PLAN

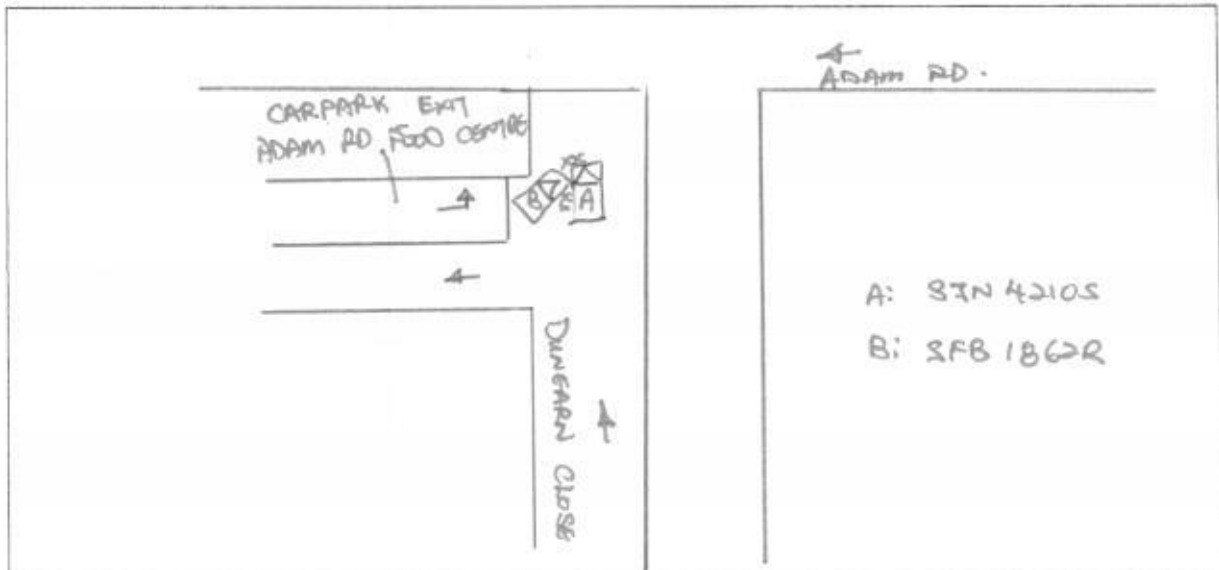

## DESCRIBE CIRCUMSTANCES OF THE ACCIDENT

I WAS TRAVELLING ALONG DUNEARN CLOSE ON A SINGLE LANE TWO WAY ROAD, AS I WAS TRAVELLING STRAIGHT, AND MY VEHICLE HAD JUST PASSED THE EXIT OF ADAM ROAD FOOD CENTRE CARPARK EXIT, ONE M/CAR SFB 1862R, DID NOT STOP AT THE STOP LINE AND SUDDENLY CAME OUT FROM THE CARPARK EXIT AND COLLIDED ONTO THE LEFT FRONT PORTION OF MY VEHICLE AND CAUSED DAMAGE TO MY VEHICLE.

## DECLARATION

I/We declare the foregoing particulars are true in every respect.



Policyholder's Signature  
Date & Time:

Driver's Signature  
(If driver is not the policyholder)  
Date & Time:

Reporting Centre Personnel's Signature  
Name:  
NRIC/FIN No.:

I AUTHORIZED IDAC OF PAGA USI TO EMAIL THE GIA REPORT TO  
SM AUTOMOTIVE





VEHICLE NO: SJN 4210S

MAKE &amp; MODEL : TOYOTA ALTAS

[AUTO] MANUAL

DATE OF ACCIDENT	13 / 03 / 2021	*C.C: 1600
TIME OF ACCIDENT	2.50 AM	(PM)
LOCATION OF ACCIDENT	DUNGEON CLOSE X ADAM FOOD CENTRE CHEPARK EXIT	
EXACT PURPOSE USED AT TIME OF ACCIDENT	[EMPLOYMENT] PRIVATE USE / PRIVATE HIRE	
NAME OF OWNER	SM AUTOMOTIVE Email: sm-automotive@hotmail.com	
TELP NO	Mobile: 9835 0460	Office: Home:
NRIC	S3231488C	
CLAIM TYPE	OD / [THIRD PARTY] / REPORTING ONLY	
FLEET POLICY	YES / NO ?	
INSURANCE CO.	CHWA TAI PING	
TYPE OF COVERAGE	[Comprehensive] / Third Party / Third Party Fire & Theft	
POLICY NO.	DMP4SNW00030912102	
NAME OF DRIVER	AS ABOVE / IF NO: POH EE HUAT	
NRIC	81822530A	
DATE OF BIRTH	07 / 12 / 1967	
ANY PASSENGER	YES / NO : 01	
NAME OF PASSENGER	YEW BEE LAN 78031211M	
GENDER OF PASSENGER	MALE / FEMALE	
OCCUPATION	[Outdoor] / Indoor	
DATE OF DRIVING PASS	27 / 10 / 2003	
GENDER	Male / Female	
CONTACT NO.	Mobile: 96579387 Office: Home:	
EMAIL	2ack9387@gmail.com	
ADDRESS	BLK 23 SIN MING ROAD #07-23 S(570023)	
DOES DRIVER OWN OTHER VEHICLES?	NO / If yes, Reg No. INSURER.	
RELATIONSHIP	Employee / If No.	
WEATHER CONDITION	Clear / Raining / Other.	
ROAD SURFACE	Dry / Wet / Other.	
ANY INJURIES	No / If yes, Who? POH EE HUAT	
CONTACT NO.		
POLICE REPORT	No / If yes, Where?	
NOTICE OF INTENDED PROSECUTION GIVEN?	NO / IF YES, WHO?	
VEHICLE B NO.	3FB 1862R Any Passenger: 01	
NAME	CHIANG DEI LIN JACLYN 57916180B	
CONTACT NO.		
VEHICLE C NO.	Any Passenger:	
VEHICLE D NO.	Any Passenger:	
VEHICLE E NO.	Any Passenger:	
VEHICLE F NO.	Any Passenger:	
ANY WITNESS		
WITNESS CONTACT NO.		
WAS THERE ANY VIDEO CAPTURE?	YES / NO	
WAS THERE ANY AUDIO RECORDED?	YES / NO	
SCENE ACCIDENT PHOTOS TAKEN?	YES / NO	
Have you been approach by unknown person soliciting (s) / offering accident claims assistance?	YES / NO	

SM AUTOMOTIVE

Email: sm\_automotive@hotmail.com

Tel: 6747 9241



\$2054/-

Motor Private Car

MX4F

R SN

AN0144A

Cov. Type:C

### CERTIFICATE OF INSURANCE

Motor Vehicles (Third-Party Risks and Compensation) Act (Chapter 189)  
Motor Vehicles (Third-Party Risks and Compensation) Rules, 1960  
Road Transport Act, 1987 (Malaysia)  
Motor Vehicles (Third-Party Risks) Rules, 1959 (Malaysia)

CERTIFICATE No.

DMPCSNW00030912102

Engine No.: 3ZZ4865793

Cha. No.:MR053ZEE106140142

1. Index Mark and Registration  
Number of Vehicle

SJN4210S

2. Name of Policy Holder

SM AUTOMOTIVE

3. Effective date of the Commencement of  
Insurance for the purposes of the Regulations,  
Ordinance or Enactment

06/03/2021  
(00:00:00)

Named Drivers Ex Sect. I

S\$1,100.00

Additional Ex Other than Named Drivers:

Ex Sect. I - Age <= 25

S\$3,000.00

Ex Sect. I - Age >= 26

S\$500.00

\* Age as at date of accident

EX ON WINDSCREEN

S\$100.00

5. Persons or Classes of Persons entitled to drive\*

Any person who is driving on the Policyholder's order or with their permission.

Provided that the person driving is permitted in accordance with the licensing or other laws or regulations to drive the Motor Vehicle or has been so permitted and is not disqualified by order of a Court of Law or by reason of any enactment or regulation in that behalf from driving the Motor Vehicle.

6. Limitations as to use:

Use for social, domestic and pleasure purposes and for the Policyholder's business. The policy does not cover use for hire or reward tuition driving test racing pace-making, reliability trial, speed-testing, the carriage of goods other than samples in connection with any trade or business or use for any purpose in connection with the Motor Trade. Excess whichever is applicable for losses occurring outside Singapore (Constructive Total Loss/Theft) will be doubled. One time Waiver of Excess for the first S\$500 will apply to the Insured and Named Drivers in the event of Own Damage Claim at our Authorised Workshops for each Policy Year.

HIRE PURCHASE CO.: THIAM HENG AUTO (S) PTE LTD AS HP OWNER

\* Limitations rendered inoperative by Section 8 of the Motor Vehicles (Third-Party Risks and Compensation) Act (Chapter 189) and Section 95 of the Road Transport Act 1987 (Malaysia), are not to be included under these headings.

**I/We hereby Certify** that the policy to which this Certificate relates is issued in accordance with the provisions of the Motor Vehicles (Third-Party Risks and Compensation) Act (Chapter 189) and Part IV of the Road Transport Act, 1987 (Malaysia).

Please see reverse

Issued By:

Authorised Officer

For CHINA TAIPING INSURANCE (SINGAPORE) PTE. LTD.

Authorised Signatory

China Taiping Insurance (Singapore) Pte. Ltd. (Co. Reg. No. 200208384E)  
3 Anson Road #16-00 Springleaf Tower Singapore 079909

6389 6111

6222 1033

www.sg.cntaiping.com