

# SINGAPORE ACCIDENT STATEMENT

## IMPORTANT NOTICE

1. Please report correctly the details of the accident to speed up the claims process.
2. This Form must be completed by the Policyholder and/or the Authorised Driver
3. Information provided must be as truthful and accurate as possible. Any wilful misrepresentation or withholding of material facts may allow insurance companies to repudiate policy liability.
4. The issue and acceptance of this Form by insurance companies is not an admission of policy liability on the part of the insurance companies.
5. **Any false reporting may be referred to the Police for investigation.**
6. This report will be forwarded by the insurers of the GIA Records Management Centre established by the General Insurance Association of Singapore (GIA) for archiving and that copies of this report will, for a fee, be made available upon application by interested parties.
7. By the lodgement of this report to the insurers, you hereby consent to the archiving of this report at the centre and to copies of the report being made available aforesaid.

## ACCIDENT STATEMENT

Date of Submission ..... 11/03/2021 13:39 (SGT)  
Date of Accident ..... 10/03/2021 08:30 (SGT)  
Exact Location of Accident ..... PIE, Singapore  
Additional Location Information ..... PIE EXIT TO JALAN BAHAR  
Country/State of Loss ..... Singapore

## DETAILS OF OWN VEHICLE

Vehicle Registration Number ..... SMP2460D

### INSURED/POLICYHOLDER

Is company? ..... No  
Name Of Registered Owner ..... TAN YONG LI JUSTIN  
NRIC No ..... SXXXX362G  
Email Address ..... JUSTINTANYONGLI@HOTMAIL.COM  
Mobile Phone No ..... (Phone) +65-92200002  
Alternative Phone No ..... +65-92200002

### VEHICLE PARTICULARS

Manufacturer ..... Nissan  
Model ..... Sylphy  
Variant ..... -  
Exact purpose for which vehicle was being used at time of accident ..... Private use  
Are you claiming under your own insurance policy for repair to your vehicle? ..... No - Claiming third party  
Vehicle Category ..... Private car

### INSURANCE COMPANY

Name of Insurance Company ..... Great Eastern  
Type of Coverage ..... Comprehensive  
Fleet Policy ..... No  
Policy Number ..... V0110711  
Cover Note Number ..... 03/01/2020 - 24/03/2021

### DRIVER

Name of Driver ..... TAN YONG LI JUSTIN  
NRIC No ..... SXXXX362G  
Date Of Birth ..... 18/08/1990  
Occupation ..... Indoor

Date Of Driving Pass .....	27/07/2010
Driving experience .....	10 YEARS AND 8 MONTHS
Gender .....	Male
Mobile Number .....	(Phone) +65-92200002
Alt. Phone Number .....	+65-92200002
Email Address .....	JUSTINTANYONGLI@HOTMAIL.COM
Address .....	994B BUANGKOK LINK
Address complement .....	#15-337
Postcode .....	532994
Is the driver the policyholder? .....	Yes
If No, Relationship of the Driver with the Insured .....	-
Does Driver Own Other Vehicles? .....	No
Vehicle Registration Number of Other Vehicle Owned by Driver .....	-
Insurance Company of Other Vehicle Owned by Driver .....	-

#### GENERAL INFORMATION OF THE ACCIDENT

Type of Accident .....	Collision - Head to Rear
Weather Conditions .....	Clear
Road Surface .....	Dry

#### OTHER INFORMATION

Was any foreign vehicle involved in the accident? .....	No
Number of vehicles involved in the accident .....	2
Was anybody injured in the Accident? .....	No
Was any injured conveyed to hospital by ambulance? .....	-
Was any other material or property damaged? .....	Yes
Number of Passengers (Including Driver) .....	2
Has the driver been approached by unknown person(s) soliciting/offering accident claims assistance? .....	No

#### PASSENGER 1

Name .....	UNKNOWN
Gender .....	Female

#### DETAILS OF POLICE ACTION

Was the accident reported to the police? .....	No
Was notice of intended Prosecution given? .....	No
If yes, against whom? .....	-

#### CIRCUMSTANCES OF ACCIDENT

PLS REFER TO THE SKETCH PLAN BY DRIVER

#### ATTACHMENT(S)

Are accident photos available for attachment? .....	Yes
Was there any video captured by Car Camera? .....	Yes
Was there any audio recorded? .....	No

#### DETAILS OF OTHER VEHICLE PROPERTY 1

Vehicle Registration Number .....	GBF6472B
Vehicle Manufacturer .....	-
Vehicle Model .....	-
Vehicle Variant .....	-
Vehicle Colour .....	-
Vehicle Category .....	Commercial vehicle
Name of Driver .....	-
Contact Number .....	-

Address ..... -  
Address complement ..... -  
Postcode ..... -  
Insurance Company Name ..... -  
Nature Of Damage ..... -  
Details of property damaged in accident ..... -  
No. Of Passenger (Including Driver) ..... -

SKETCH PLANIMPORTANT NOTICE

1. Please report correctly the details of the accident to speed up the claims process.
2. This Form must be completed by the Policyholder and/or the Authorised Driver.
3. Information provided must be as truthful and accurate as possible. Any wilful misrepresentation or withholding of material facts may allow insurance companies to repudiate policy liability.
4. The issue and acceptance of this Form by insurance companies is not an admission of policy liability on the part of the insurance companies.
5. Any false reporting may be referred to the Police for investigation.
6. The report will be forwarded by the insurers of the GIA Records Management Centre established by the General Insurance Association of Singapore (GIA) for archiving and that copies of this report will for a fee be made available upon application by interested parties.
7. By the lodgment of this report to the insurers, you hereby consent to the archiving of this report at the centre and to copies of the report being made available aforesaid.
8. **Consent under the Personal Data Protection Act (PDPA)**

I understand, acknowledge, agree and consent that:

- (a) My insurer, my workshop and the General Insurance Association of Singapore ("GIA") may/are permitted to collect, use, disclose and/or process my personal data/personal information set out in this [form] and any other personal information provided by me or possessed by my insurer (collectively the "Personal Information") and disclose and transfer such Personal Information to all insurer(s) who have insured vehicle(s) involved in this accident (all insurer(s) who have insured vehicle(s) involved in this accident shall be collectively referred to as the "Insurers"), the Insurers' lawyers/law firms, the Monetary Authority of Singapore and any relevant government agency/authority (such as the police), for the purpose(s) of :
  - (i) processing, handling and/or dealing with my claims including the settlement of the claims and any necessary investigations relating to the claims;
  - (ii) investigating the accident and/or my claims;
  - (iii) carrying out and/or dealing with my instructions or responding to any enquiries by me;
  - (iv) administering my claims (including the mailing of correspondence, statements, invoices, reports or notices to me, which could involve disclosure of certain personal data about me to bring about delivery of the same as well as on the external cover of envelopes/mail packages); and/or
  - (v) complying with applicable law in administering, processing, handling and/or dealing with my claims. (collectively the "Purposes")
- (b) all insurer(s) who have insured vehicle(s) involved in this accident and the Insurers' lawyers/law firms, may/are permitted to collect, use, disclose and/or process my Personal Information for one or more of the above Purposes; and
- (c) my Personal Information may/can be disclosed by any of the Insurers and/or GIA to their third party service providers or agents (including their lawyers/law firms), which may be sited outside of Singapore, for one or more of the above Purposes.
- (d) my Personal Information will also be collected and used to compile claims history for the purpose of fraud detection, investigation and management in present and all future claims.
- (e) the information so collected under (d) above may be shared / disclosed:
  - (i) to all insurers and/or any other third parties that assist in evaluating, investigating, controlling or managing fraud, regulators, law enforcement and government agencies as reasonably required for the purposes stated, or
  - (ii) for complying with requirements under any regulations, laws or court orders.

  
 Policyholder's Signature  
 Date & Time:

\_\_\_\_\_  
 Driver's Signature  
 (If driver is not the policyholder)  
 Date & Time:

  
 Reporting Centre Personnel's Signature  
 Name:  
 NRIC/FIN No.:

Date of accident: 10/03/21 Time: 0830 Location: PIE exit to Jalan Bahar  
 My Vehicle A: SMP2460D Vehicle B: GRF6472B Vehicle C: \_\_\_\_\_

SKETCH PLAN

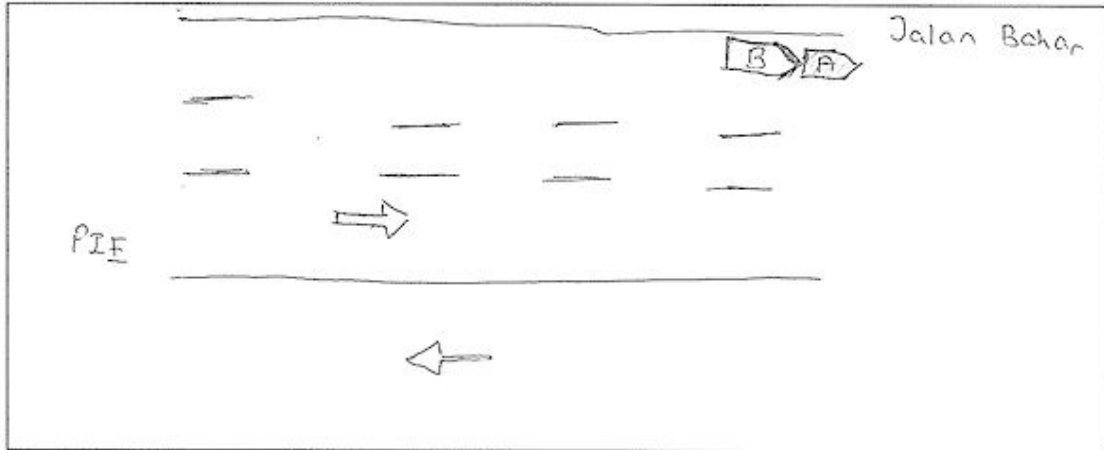

DESCRIBE CIRCUMSTANCES OF THE ACCIDENT

I was on my way to work, while hitching a grab passenger on 10/03/21. While exiting to Jalan Bahar from PIE, a lorry (B) GRF 6472B hang on the back of my car (A) SMP2460D at approximately 8.30am. No one was injured in my car. The lorry has 1 driver & 1 passenger at the front seat & also a few workers at the back of the lorry.

☒ Claim OD/TP at Ah Lim Motor ☐ Claim OD/TP at other workshop ☐ Reporting Only

Remarks: Please forward a copy of my efile accident report to:

My workshop :

Email address :

& myself :

Email address :

Note: Please take note that your insurer have 14 days timeframe for you to submit own damage claim under you own policy. Kindly check with your own insurer for more information.

DECLARATION

I/We declare the foregoing particulars are true in every respect.

  
 Policyholder's Signature

Date & Time:

\_\_\_\_\_  
 Driver's Signature  
 (If driver is not the policyholder)  
 Date & Time:

  
 Reporting Centre Personnel's Signature  
 Name:  
 NRIC/FIN No.:

AH LIM MOTOR COMPANY













































For Customer Service please visit  
1 Pickering Street  
#01-01 Great Eastern Centre  
Tel: +65 6248 2888 Fax: +65 6327 3080



## Certificate of Insurance

ORIGINAL

The Motor Policy to which this Certificate relates is issued in accordance with the provisions of the following Legislation:  
Motor Vehicles (Third-Party Risks and Compensation) Act (Cap.189 of the Revised Edition) (Singapore)  
Motor Vehicles (Third-Party Risks and Compensation) Rules, 1996 Edition (Singapore)  
Motor Vehicles (Third-Party Risks) Rules, 1959 (of Federation of Malaysia)  
Road Transport Act 1987 (of Malaysia)  
Road Transport (Amendment) Act 2019 (of Malaysia)

FORM NEX1

Policy No. : 2020-V0110711-VDP-E001  
Policy Type : Drive And Save Plus

Risk# : 0001  
Cover : Comprehensive any Workshop

**DESCRIPTION OF VEHICLES:**

Vehicle Registration : SMP2460D  
Vehicle Make & Model : NISSAN SYLPHY 1.6 CVT

Name of Insured : TAN YONG LI, JUSTIN

Period of Insurance : 03-01-2020 (0000HRS ) to 24-03-2021

**PERSONS OR CLASSES OF PERSONS ENTITLED TO DRIVE \***

(a) The Policyholder.

The Policyholder may also drive a motor car not belonging to or hired (under a hire purchase agreement or otherwise) to him/her or his/her employer or his/her partner.

(b) Any other person who is driving on the Policyholder's order or with his/her permission.

(c) In the event of the death of the Policyholder; (i) any member of the Policyholder's family, or a paid driver who has been driving the car during the lifetime of the Policyholder & permission to drive had not been withdrawn prior to the death of the Policyholder; (ii) any other person who has been given permission to drive the vehicle prior to the death & such permission had not be withdrawn by the Policyholder.

\* Provided that the person driving is permitted in accordance with the licensing or other laws or regulations to drive the Motor Vehicle or has been so permitted and is not disqualified by order of a Court of law or by reason of any enactment or regulation in that behalf from driving the Motor Vehicle.

And provided further that the Motor Vehicle is registered under the Road Traffic Act and its registration under the Road Traffic Act has not been cancelled at the time of the accident loss or damage.

**LIMITATIONS AS TO USE**

Use for social domestic and pleasure purposes and for the Policyholder's business.

The policy does not cover use for hire or reward, racing, pace-making, reliability trial, speed-testing or the carriage of goods (other than samples) in connection with any other trade or business or use for any purpose in connection with the Motor Trade.

Limitations rendered inoperative by Section 8 of the Motor Vehicles (Third Party Risks and Compensation) Act (Chapter 189) and Section 95 of the Road Transport Act, 1987 (of Malaysia) are not to be included under these headings.

Signed for and on behalf of the Company

Authorized Signature

6FCS80V

26-08-2020

Great Eastern General Insurance Limited (Reg. No. 1920 00003W)  
(A wholly owned subsidiary of Great Eastern Holdings Limited)  
1 Pickering Street, #01-01 Great Eastern Centre, Singapore 048069  
Tel: +65 6248 2888 Fax: +65 6327 2214 - [greateasterngeneral.com](http://greateasterngeneral.com)