

SINGAPORE ACCIDENT STATEMENT

IMPORTANT NOTICE

1. Please report correctly the details of the accident to speed up the claims process.
2. This Form must be completed by the Policyholder and/or the Authorised Driver
3. Information provided must be as truthful and accurate as possible. Any wilful misrepresentation or withholding of material facts may allow insurance companies to repudiate policy liability.
4. The issue and acceptance of this Form by insurance companies is not an admission of policy liability on the part of the insurance companies.
5. **Any false reporting may be referred to the Police for investigation.**
6. This report will be forwarded by the insurers of the GIA Records Management Centre established by the General Insurance Association of Singapore (GIA) for archiving and that copies of this report will, for a fee, be made available upon application by interested parties.
7. By the lodgement of this report to the insurers, you hereby consent to the archiving of this report at the centre and to copies of the report being made available aforesaid.

ACCIDENT STATEMENT

Date of Submission 08/03/2021 11:45 (SGT)
Date of Accident 07/03/2021 16:39 (SGT)
Exact Location of Accident Tg Pagar Rd & Lim Teck Kim Rd, Singapore
Additional Location Information -
Country/State of Loss Singapore

DETAILS OF OWN VEHICLE

Vehicle Registration Number SLK4122E

INSURED/POLICYHOLDER

Is company? Yes
Name Of Registered Owner GRAB RENTALS PTE LTD
Company Reg No 201617200G
Email Address gr.sg.accident@grab.com
Mobile Phone No (Phone) +65-96788465
Alternative Phone No (Office) +65-66550005

VEHICLE PARTICULARS

Manufacturer Honda
Model Vezel
Variant -
Exact purpose for which vehicle was being used at time of accident Private hire
Are you claiming under your own insurance policy for repair to your vehicle? No - Claiming third party
Vehicle Category Private hire

INSURANCE COMPANY

Name of Insurance Company India International
Type of Coverage Comprehensive
Fleet Policy Yes
Policy Number D21MFL0000447
Cover Note Number -

DRIVER

Name of Driver LOH KONG FAH
NRIC No S1363768G
Date Of Birth 12/05/1959
Occupation Outdoor

Date Of Driving Pass	24/08/1978
Driving experience	42 YEARS AND 7 MONTHS
Gender	Male
Mobile Number	(Phone) +65-96788465
Alt. Phone Number	-
Email Address	JEFFREYLKH5@GMAIL.COM
Address	BLK 250 BUKIT BATOK EAST AVENUE 5 #10-150
Address complement	-
Postcode	650250
Is the driver the policyholder?	No
If No, Relationship of the Driver with the Insured	Hirer
Does Driver Own Other Vehicles?	No
Vehicle Registration Number of Other Vehicle Owned by Driver	-
Insurance Company of Other Vehicle Owned by Driver	-

GENERAL INFORMATION OF THE ACCIDENT

Type of Accident	Side Swipe
Weather Conditions	Raining
Road Surface	Wet

OTHER INFORMATION

Was any foreign vehicle involved in the accident?	No
Number of vehicles involved in the accident	2
Was anybody injured in the Accident?	No
Was any injured conveyed to hospital by ambulance?	-
Was any other material or property damaged?	Yes
Number of Passengers (Including Driver)	3
Has the driver been approached by unknown person(s) soliciting/offering accident claims assistance?	No

PASSENGER 1

Name	UNKNOWN
Gender	Male

PASSENGER 2

Name	UNKNOWN
Gender	Female

DETAILS OF POLICE ACTION

Was the accident reported to the police?	No
Was notice of intended Prosecution given?	No
If yes, against whom?	-

CIRCUMSTANCES OF ACCIDENT

ON 07/03/2021 AT ABOUT 1639HRS, I WAS DRIVING VEHICLE A (SLK4122E) ALONG LIM TECK KIM RD. I WAS AT EXTREME LEFT LANE AND WAITING AT CONTROLLED JUNCTION AS IT WAS RED. ONCE MY SIGNAL GREEN I TURN LEFT, SUDDENLY VEHICLE B (SCY2188L) FROM RIGHT WHICH WAS TURNING TO SAME DIRECTION TO TANJONG PAGAR RD HIT ONTO MY VEHICLE RIGHT FRONT. MY VEHICLE RIGHT FRONT DENTED. EXCHANGED PARTICULARS. NO INJURY.

ATTACHMENT(S)

Are accident photos available for attachment?	Yes
Was there any video captured by Car Camera?	Yes
Was there any audio recorded?	No

DETAILS OF OTHER VEHICLE PROPERTY 1

Vehicle Registration Number	SCY2188L
-----------------------------------	----------

Vehicle Manufacturer	Porsche
Vehicle Model	-
Vehicle Variant	-
Vehicle Colour	-
Vehicle Category	Private car
Name of Driver	PHUA KEE KIAT
NRIC No	S7835085G
Contact Number	(Phone) +65-96205536
Address	-
Address complement	-
Postcode	-
Insurance Company Name	-
Nature Of Damage	-
Details of property damaged in accident	-
No. Of Passenger (Including Driver)	2

SKETCH PLAN**IMPORTANT NOTICE**

1. Please report correctly the details of the accident to speed up the claims process.
2. This Form must be completed by the Policyholder and/or the Authorised Driver.
3. Information provided must be as truthful and accurate as possible. Any wilful misrepresentation or withholding of material facts may allow insurance companies to repudiate policy liability.
4. The issue and acceptance of this Form by insurance companies is not an admission of policy liability on the part of the insurance companies.
5. Any false reporting may be referred to the Police for investigation.
6. The report will be forwarded by the insurers of the GIA Records Management Centre established by the General Insurance Association of Singapore (GIA) for archiving and that copies of this report will for a fee be made available upon application by interested parties.
7. By the lodgement of this report to the insurers, you hereby consent to the archiving of this report at the centre and to copies of the report being made available aforesaid.
8. **Consent under the Personal Data Protection Act (PDPA)**
I understand, acknowledge, agree and consent that :
(a) My insurer, my workshop and the General Insurance Association of Singapore ("GIA") may/are permitted to collect, use, disclose and/or process my personal data/personal information set out in this [form] and any other personal information provided by me or possessed by my insurer (collectively the "Personal Information") and disclose and transfer such Personal Information to all insurer(s) who have insured vehicle(s) involved in this accident (all insurer(s) who have insured vehicle(s) involved in this accident shall be collectively referred to as the "Insurers"), the Insurers' lawyers/law firms, the Monetary Authority of Singapore and any relevant government agency/authority (such as the police), for the purpose(s) of :
(i) processing, handling and/or dealing with my claims including the settlement of the claims and any necessary investigations relating to the claims;
(ii) investigating the accident and/or my claims;
(iii) carrying out and/or dealing with my instructions or responding to any enquiries by me;
(iv) administering my claims (including the mailing of correspondence, statements, invoices, reports or notices to me, which could involve disclosure of certain personal data about me to bring about delivery of the same as well as on the external cover of envelopes/mail packages); and/or
(v) complying with applicable law in administering, processing, handling and/or dealing with my claims.
(collectively the "Purposes")
(b) all insurer(s) who have insured vehicle(s) involved in this accident and the Insurers' lawyers/law firms, may/are permitted to collect, use, disclose and/or process my Personal Information for one or more of the above Purposes; and
(c) my Personal Information may/can be disclosed by any of the Insurers and/or GIA to their third party service providers or agents (including their lawyers/law firms), which may be sited outside of Singapore, for one or more of the above Purposes.

Policyholder's Signature / Date & Time

Driver's Signature (If driver is not the policyholder) / Date & Time

Witnessed by Reporting Centre Personnel

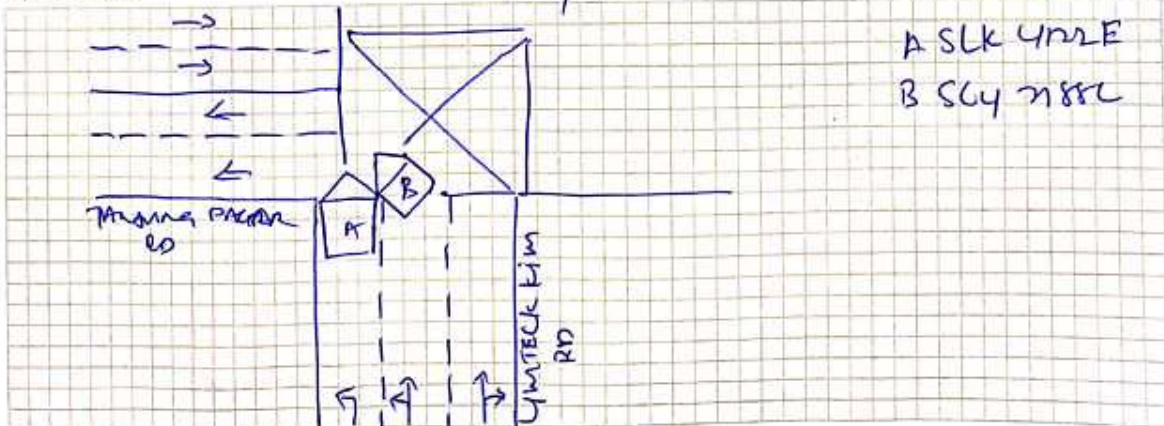
Sketch Plan

Describe Circumstances of the Accident

ON 7/3/14 AT ABOUT 1624 HRS, I WAS DRIVING VEHICLE
 N (SLK 4122E) ALONG LINTOCK KIN RD. I WAS AT EXTREME LEFT
 LANE AND WAITING AT CONTROLLED JUNCTION AS IT WAS RED. ONCE
 MY SIGNAL GREEN I WENT LEFT, SUDDENLY VEHICLE FROM ^{VEHICLE FROM} ~~THE~~ RIGHT
 WHICH WAS TURNING TO SAME DIRECTION TO TANGUNG IPALIM RD
 HIT ONTO MY VEHICLE RIGHT FRONT, MY VEHICLE RIGHT FRONT DROVE.
 EXCHANGED PARTICULARS - NO INJURY

Declaration

We declare the foregoing particulars are true in every respect.

Policyholder's Signature / Date &
 Time

Driver's Signature (If driver is not the policyholder) / Date
 & Time

Witnessed by Reporting Centre
 Personnel

7/3/14 / 1920 HRS

BAU

























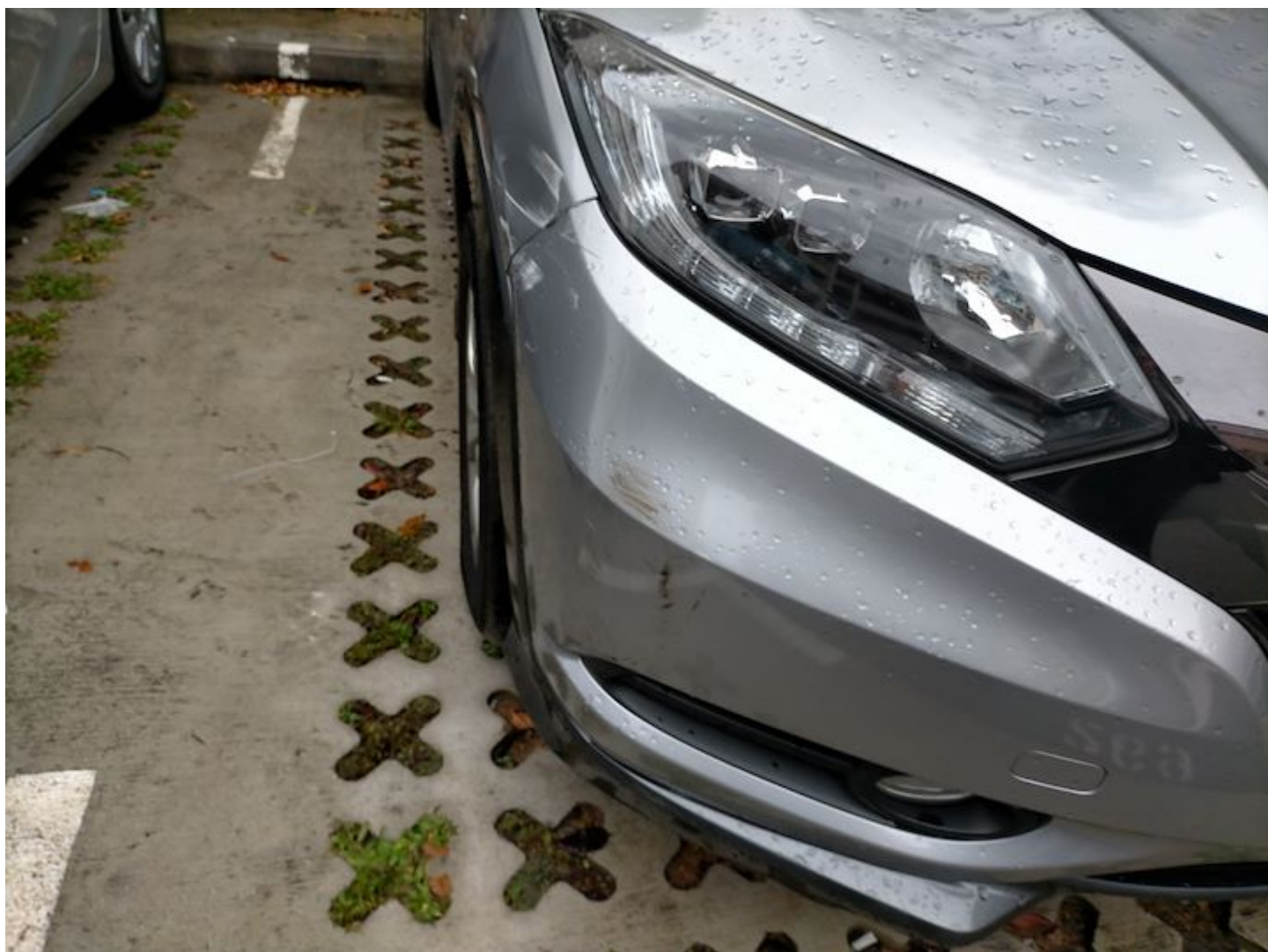



REDMI NOTE 8
AI QUAD CAMERA

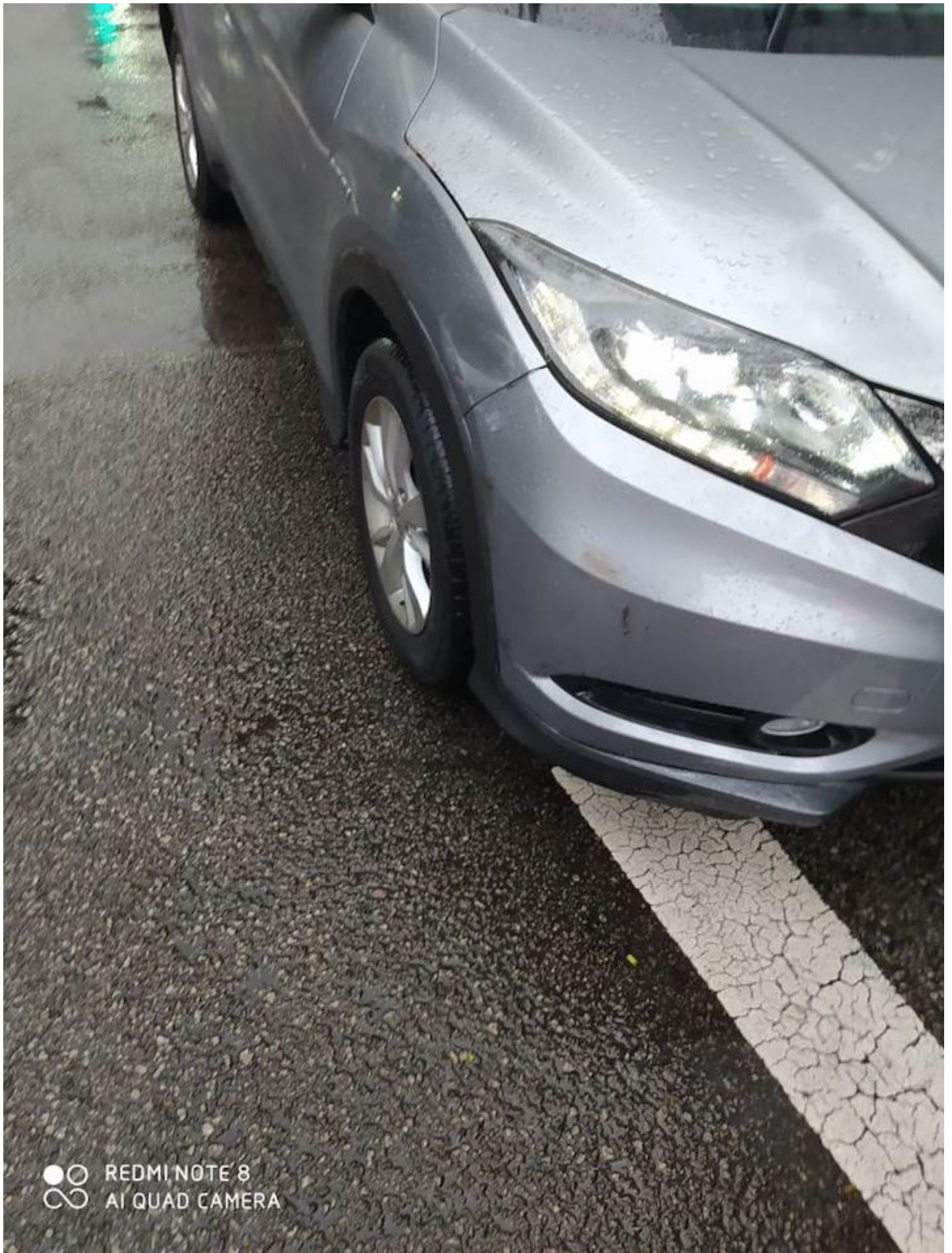



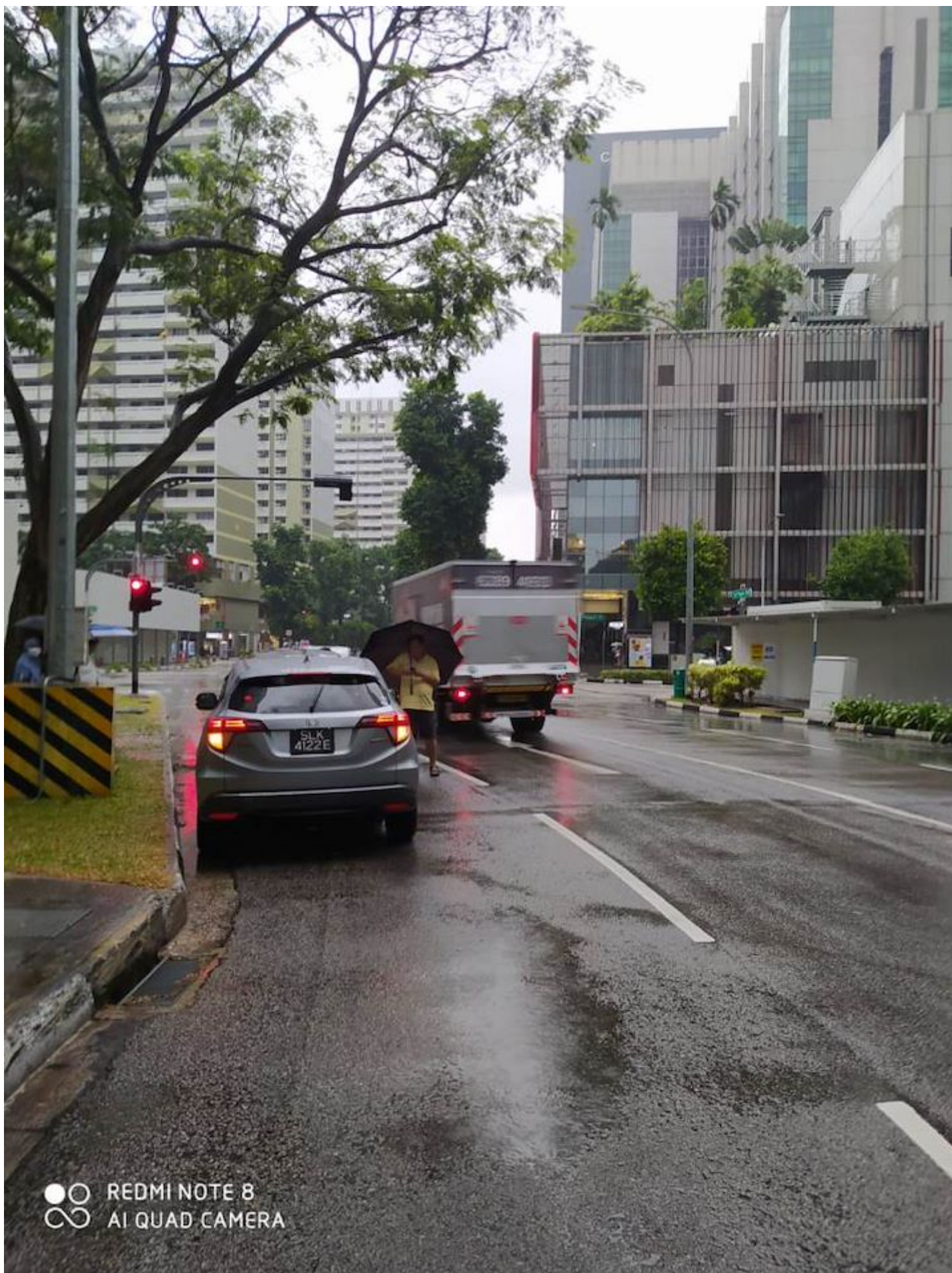

REDMI NOTE 8
AI QUAD CAMERA

