

(08/11/13) wef

REF:

CS3/CT12100 3259/Rt#3

9886

ASS. REC. BY:

COE M.R. 2023/SEP

ASSIGNMENT

From: _____ Date: _____

Estimated Cost: _____

OD / TP / WS / TP RES / OD RES / EVA / INV / MV

To Inspect Vehicle No: SJJ 3162

at Workshop m/s V-TECH AUTO SERVICE

of No. 1, SION LEB ST #06-04/05

Insured: CTI

Policy No. _____

Claims No. _____

Sum Insured: _____ Excess: _____

(Client's Record)

Make of Veh: _____

(Policy Condition)

Remark: The veh had commenced its repair at the time of inspection.

N/S	O/S

Bal. or Market Value: 18K

IDAC Accident Rpt: Consistent? : Yes or No

GIA / PR Seen: Consistent? : Yes or No

Est. Repairs: days Res.: Yes or No

Lum Sum: % 3 Val.: Yes or No

CA / REV / REP. / 24 HRS

Vehicle: IN / OUT

Date: _____ Person Contacted: _____

Veh No: SJJ 3162A Yr Regn: 7008 / SEP

Type: M.Car / M.Cycle / Bus / Van / Lorry / Taxi / Prime Mover /

Truck / Trailer or _____

Make: TOYOTA COROLLA ALTS 1.6A c.c 1598

Colour: BLACK A/C: Insured / Std / NI / NA

Sp. Reading: 166886 T/Radio: Insured / Std / NI / NA

Eng/No: _____

C/No: MR053266 1061099-36

Gen. Cond: Good / Fair / Poor / Burnt

Steering: In order / Jammed / Leaked / Burnt or

Brake: In order / Jammed / Leaked / Burnt or

Modi: Nil / S/Rim / STD A/Rim or

Tyre Size: F: 195/65R15

R: _____

BS / DUN / EXNOVA / GY / FS / LIZA / MIC / OHTSU / PIR / SUMI /

TOYO / YOKO or _____

Front

Rear

R/Bal. 5 mm

R/Bal. 5 mm

L/Bal. 5 mm

L/Bal. 5 mm

D.O.A. 10/03/21

D.O.I. 12/03/21

Survey held at V-TECH

Des. of Damages: Frt / Rear / O/S / N/S / U/C / Rooftop or

O/S FR

The U/C / Chassis frame / Body Structure affected due to collision.

Date / Time Action / Instruction

Repair limit - 9K

ESTIMATE RANGE OF REPAIR - (4K-5K) / 7 days

Submit PRS Report.

Date/Time, File Pass to?

☐ : Preli. Report

1)

☐ : Final Report

Date/Time, File Return to?

2)

Days Of Repair: 7

Resurvey No. of Trip: _____

Survey Fee: _____

Transportation: _____

Add Fee: ☐ : Site Insp (\$ _____)

) S + RS, SI

☐ : Interview (\$ _____)

) Photos

☐ : Tech. Invs (\$ _____)

) Others

☐ : Weekend (\$ _____)

) _____

TOTAL

Report Format : _____

Lump Sum / I.B.I: (\$ _____)

SINGAPORE ACCIDENT STATEMENT

IMPORTANT NOTICE

1. Please report correctly the details of the accident to speed up the claims process.
2. This Form must be completed by the Policyholder and/or the Authorised Driver
3. Information provided must be as truthful and accurate as possible. Any wilful misrepresentation or withholding of material facts may allow insurance companies to repudiate policy liability.
4. The issue and acceptance of this Form by insurance companies is not an admission of policy liability on the part of the insurance companies.
5. **Any false reporting may be referred to the Police for investigation.**
6. This report will be forwarded by the insurers of the GIA Records Management Centre established by the General Insurance Association of Singapore (GIA) for archiving and that copies of this report will, for a fee, be made available upon application by interested parties.
7. By the lodgement of this report to the insurers, you hereby consent to the archiving of this report at the centre and to copies of the report being made available aforesaid.

ACCIDENT STATEMENT

Date of Submission	10/03/2021 14:22 (SGT)
Date of Accident	10/03/2021 07:35 (SGT)
Exact Location of Accident	Tuas Ave 3, Singapore
Additional Location Information	T-Junction of Tuas Ave 3 & Tuas Ave 1
Country/State of Loss	Singapore

DETAILS OF OWN VEHICLE

Vehicle Registration Number	SJJ3162A
-----------------------------	----------

INSURED/POLICYHOLDER

Is company?	No
Name Of Registered Owner	SONG INN SOON
NRIC No	SXXXX988C
Email Address	cscy1976@gmail.com
Mobile Phone No	(Phone) +65-90018941
Alternative Phone No	+65-90018941

VEHICLE PARTICULARS

Manufacturer	Toyota
Model	Corolla
Variant	-
Exact purpose for which vehicle was being used at time of accident	Private use
Are you claiming under your own insurance policy for repair to your vehicle?	No - Claiming third party
Vehicle Category	Private car

INSURANCE COMPANY

Name of Insurance Company	Tokio Marine
Type of Coverage	Comprehensive
Fleet Policy	No
Policy Number	MT112180
Cover Note Number	-

DRIVER

Name of Driver	SONG INN SOON
NRIC No	SXXXX988C
Date Of Birth	24/07/1976
Occupation	Outdoor

SKETCH PLAN

IMPORTANT NOTICE

1. Please report correctly the details of the accident to speed up the claims process.
2. This form must be completed by the Policyholder and/or the Authorized Person.
3. Information provided must be as truthful and accurate as possible. Any willful misrepresentation or withholding of material facts may allow insurance companies to repudiate policy liability.
4. The issue and acceptance of this form by insurance companies is not an admission of policy liability on the part of the insurance companies.
5. Any false reporting may be referred to the Police for investigation.
6. The report will be forwarded by the insurers of the GIA Records Management Centre established by the General Insurance Association of Singapore (GIA) for archiving and that copies of this report will for a fee be made available upon application by interested parties.
7. By the lodging of this report to the insurers, you hereby consent to the archiving of this report at the centre and to copies of the report being made available aforesaid.
8. **Consent under the Personal Data Protection Act (PDPA)**
Understand, acknowledge, agree and consent that:
 - (a) My insurer, my workshop and the General Insurance Association of Singapore ("GIA") may/are permitted to collect, use, disclose and/or process my personal data/personal information set out in this [form] and any other personal information provided by me or possessed by my insurer (collectively the "Personal Information") and disclose and transfer such Personal Information to all insurer(s) who have insured vehicle(s) involved in this accident (all insurer(s) who have insured vehicle(s) involved in this accident shall be collectively referred to as the "Insurers"), the Insurers' lawyers/law firms, the Monetary Authority of Singapore and any relevant government agency/authority (such as the police), for the purpose(s) of:
 - (i) processing, handling and/or dealing with my claims including the settlement of the claims and any necessary investigations relating to the claims;
 - (ii) investigating the accident and/or my claims;
 - (iii) carrying out and/or dealing with my instructions or responding to any enquiries by me;
 - (iv) administering my claims (including the mailing of correspondence, statements, invoices, reports or notices to me, which could involve disclosure of certain personal data about me to bring about delivery of the same as well as on the external cover of envelopes/mail packages); and/or
 - (v) complying with applicable law in administering, processing, handling and/or dealing with my claims (collectively the "Purposes")
 - (b) all insurer(s) who have insured vehicle(s) involved in this accident and the Insurers' lawyers/law firms, may/are permitted to collect, use, disclose and/or process my Personal Information for one or more of the above Purposes; and
 - (c) my Personal Information may/can be disclosed by any of the Insurers and/or GIA to their third party service providers or agents (including their lawyers/law firms), which may be sited outside of Singapore, for one or more of the above Purposes;
 - (d) my Personal Information will also be collected and used to compile claims history for the purpose of fraud detection, investigation and management as present and all future claims;
 - (e) the information so collected under (d) above may be shared / disclosed:
 - (i) to all insurers and/or any other third parties that assist in evaluating, investigating, controlling or managing fraud, regulators, law enforcement and government agencies as reasonably required for the purposes stated, or
 - (ii) for complying with requirements under any regulations, laws or court orders.

I AM AWARE THAT MY INSURER MAY HAVE A 30 DAYS EXPIRATION FOR ME TO SUBMIT AN OWN DAMAGE CLAIM UNDER MY OWN POLICY. I WILL CHECK MY POLICY FOR MORE DETAILS.

Policyholder's Signature
Date & Time: 10/3/2021
1030am

Insured's Signature
(If driver is not the policyholder)
Date & Time:

Insuring Party's Person(s) Signature
Name:
HPIU/BU/No.:

SKETCH PLAN

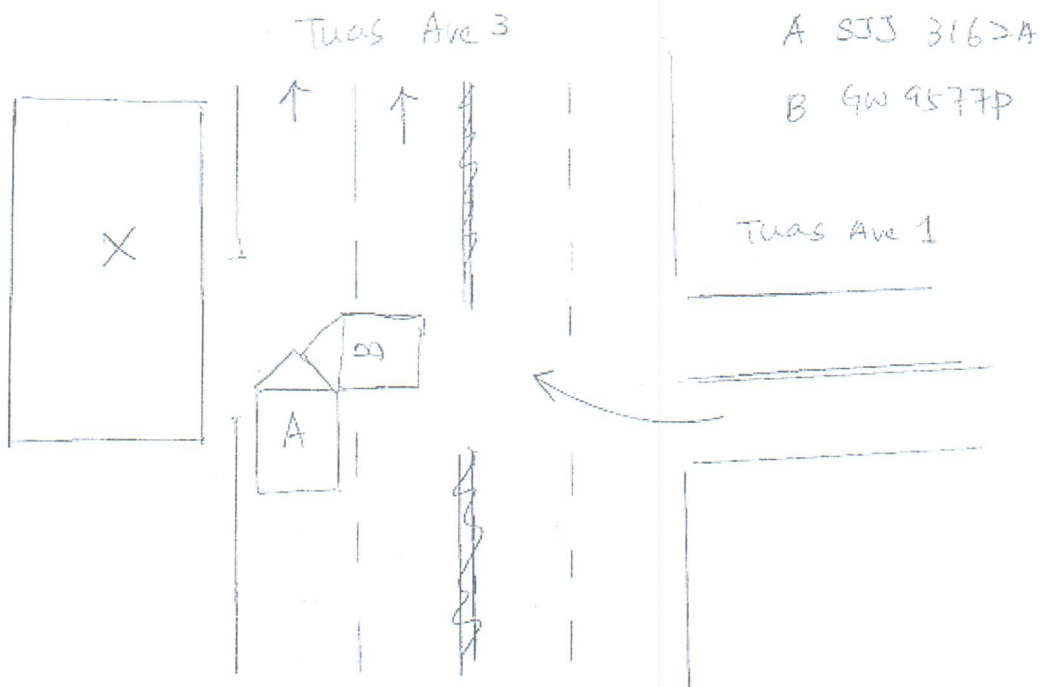

DESCRIBE CIRCUMSTANCES OF THE ACCIDENT

on 7.35am I was travelling along Tuas Ave 3.
It is peak hour, traffic is slow. I follow slowly moving.
When come to T junction, there is a bus travelling at Lane 1
I follow my road, as this is the main road. suddenly, Third
party vehicle bring into my Front right portion.

I was shocked and get out the car to check on the
incident. Both Exchange particulars and file report with insurer

DECLARATION

I/We declare the foregoing particulars are true to the best of my/our knowledge.

[Signature]

Policyholder's Signature

Date & Time: 10/3/2021
1030

Driver's Signature

All groups to sign the accident details
Date & Time:

☐ Clean driver

☐ Clean then party

☒ Other (specify details)

☐ For record purpose

V. Tech. Hubs 9542

Policy No. 21-MT-113180-1202-

Insurer: Tokio Marine SJJ 3162A

[Signature]

Reporting Centre Personnel's Signature

Name:

Id No./Ext No.:

> Back to OneMotoring

Enquire PARF/COE Rebate for Registered Vehicle

Vehicle Owner Particulars	
Owner ID Type:	Singapore NRIC
Owner ID:	988C

Vehicle Details	
Vehicle No.:	SJJ3162A
Vehicle to be Exported:	No
Intended Deregistration Date:	12 Mar 2021
Vehicle Make:	TOYOTA
Vehicle Model:	COROLLA ALTIS 1.6 AUTO
Primary Colour:	Beige
Secondary Colour:	Black
Manufacturing Year:	2008
Engine No.:	3ZZ4770614
Chassis No.:	MR053ZEE106109936
Maximum Power Output:	80.0 kW (107 bhp)
Open Market Value:	\$16,777.00
Original Registration Date:	09 Sep 2008
First Registration Date:	09 Sep 2008
Transfer Count:	2
Actual ARF Paid:	\$16,777.00

Intended PARF Rebate Details	
PARF Eligibility:	Forfeited
PARF Eligibility Expiry Date:	-
PARF Rebate Amount:	\$0.00

Intended COE Rebate Details	
COE Expiry Date:	08 Sep 2023
COE Category:	A - Car (1600cc & below)
COE Period(Years):	5
PQP Paid:	\$16,170.00
COE Rebate Amount:	\$8,052.00
Total Rebate Amount:	\$8,052.00

Message
Please note that the 5-year COE for this vehicle cannot be further renewed. The vehicle must be de-registered upon COE expiry or when the vehicle reaches its statutory lifespan (if applicable), whichever is earlier.

The information contained herein is correct as at 12 Mar 2021

OK

Get fast execution, low
spreads trading Gold
and Silver with OANDA

REGISTER HERE



► **SEARCH** **Price Range** ▼ **Depreciation** ▼ **Year Reg** ▼ **Vehicle Type** ▼ **Search** **VIEW ALL** **Advanced Search**

Home » Used Cars » 88 Motor Trading » Toyota Corolla Altis 1.6A (COE till 12/2023)

Toyota Corolla Altis 1.6A (COE till 12/2023)

[Overview](#)
[Financial](#)
[Accessories](#)
[Similar](#)
[Research](#)
[Photos](#)
[Map](#)

Price	\$20,800		
Depreciation ⓘ	\$7,470 /yr	Reg Date	24-Dec-2008 (2yrs 9mths 11days COE left)
Mileage	N.A.	Manufactured ⓘ	2008
Road Tax ⓘ	\$965 /yr	Transmission	Auto
Dereg Value ⓘ	\$7,675 as of today (change)	OMV ⓘ	\$16,084
COE ⓘ	\$13,786	ARF ⓘ	\$16,084
Engine Cap	1,598 cc	Power	80.0 kW (107 bhp)
Curb Weight ⓘ	1,195 kg	No. of Owners ⓘ	3
Type of Vehicle	Mid-Sized Sedan		

Features

View specs of the Toyota Corolla Altis (2008-2013)

Description

Full Loan At Only Monthly \$780, Now We Are sgCarMart Premium Dealer! Buy With Confidence! In House Loan Or Bank Loan Available! Fast And Easy Loan Approval! All Our Vehicles Has Undergone A 120 Points Check At Top Gear Motor Works! Peace Of Mind! Accident-Free! No Worries! Warranty Provided By Top Gear Motor Works! Open Daily Including Weekends And Public Holiday!

Category

COE Car

Status

Available for sale. Shortlist this car to get alerted whenever the price or availability changes.

Resources



Car Valuation - Free

Find out the market value of your existing car for free. Get started



Vehicle Evaluation

Afraid of lemons? Request to have this car evaluated professionally. Find out more

SHORTLISTED

HISTORY

Posted

Compare



used on: 11-Mar-2021

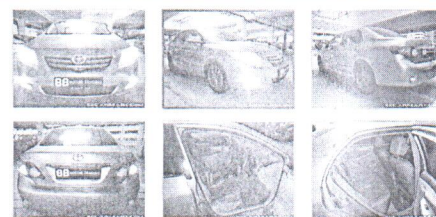

Price Chart

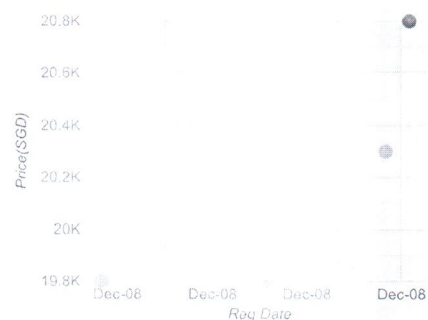

Click on the point to view the vehicle

Shortlist
 Compare
 Report Error
 More

Seller Information

88 Motor Trading

★ PREMIUM DEALER 2021 ★

400, 401, 402, 403, 404, 405, 406, 407, 408, 409, 410, 411, 412, 413, 414, 415, 416, 417, 418, 419, 420, 421, 422, 423, 424, 425, 426, 427, 428, 429, 430, 431, 432, 433, 434, 435, 436, 437, 438, 439, 440, 441, 442, 443, 444, 445, 446, 447, 448, 449, 450, 451, 452, 453, 454, 455, 456, 457, 458, 459, 460, 461, 462, 463, 464, 465, 466, 467, 468, 469, 470, 471, 472, 473, 474, 475, 476, 477, 478, 479, 480, 481, 482, 483, 484, 485, 486, 487, 488, 489, 490, 491, 492, 493, 494, 495, 496, 497, 498, 499, 500, 501, 502, 503, 504, 505, 506, 507, 508, 509, 510, 511, 512, 513, 514, 515, 516, 517, 518, 519, 520, 521, 522, 523, 524, 525, 526, 527, 528, 529, 530, 531, 532, 533, 534, 535, 536, 537, 538, 539, 540, 541, 542, 543, 544, 545, 546, 547, 548, 549, 550, 551, 552, 553, 554, 555, 556, 557, 558, 559, 560, 561, 562, 563, 564, 565, 566, 567, 568, 569, 570, 571, 572, 573, 574, 575, 576, 577, 578, 579, 580, 581, 582, 583, 584, 585, 586, 587, 588, 589, 590, 591, 592, 593, 594, 595, 596, 597, 598, 599, 600, 601, 602, 603, 604, 605, 606, 607, 608, 609, 610, 611, 612, 613, 614, 615, 616, 617, 618, 619, 620, 621, 622, 623, 624, 625, 626, 627, 628, 629, 630, 631, 632, 633, 634, 635, 636, 637, 638, 639, 640, 641, 642, 643, 644, 645, 646, 647, 648, 649, 650, 651, 652, 653, 654, 655, 656, 657, 658, 659, 660, 661, 662, 663, 664, 665, 666, 667, 668, 669, 670, 671, 672, 673, 674, 675, 676, 677, 678, 679, 680, 681, 682, 683, 684, 685, 686, 687, 688, 689, 690, 691, 692, 693, 694, 695, 696, 697, 698, 699, 700, 701, 702, 703, 704, 705, 706, 707, 708, 709, 710, 711, 712, 713, 714, 715, 716, 717, 718, 719, 720, 721, 722, 723, 724, 725, 726, 727, 728, 729, 730, 731, 732, 733, 734, 735, 736, 737, 738, 739, 740, 741, 742, 743, 744, 745, 746, 747, 748, 749, 750, 751, 752, 753, 754, 755, 756, 757, 758, 759, 760, 761, 762, 763, 764, 765, 766, 767, 768, 769, 770, 771, 772, 773, 774, 775, 776, 777, 778, 779, 780, 781, 782, 783, 784, 785, 786, 787, 788, 789, 790, 791, 792, 793, 794, 795, 796, 797, 798, 799, 800, 801, 802, 803, 804, 805, 806, 807, 808, 809, 810, 811, 812, 813, 814, 815, 816, 817, 818, 819, 820, 821, 822, 823, 824, 825, 826, 827, 828, 829, 830, 831, 832, 833, 834, 835, 836, 837, 838, 839, 840, 841, 842, 843, 844, 845, 846, 847, 848, 849, 850, 851, 852, 853, 854, 855, 856, 857, 858, 859, 860, 861, 862, 863, 864, 865, 866, 867, 868, 869, 870, 871, 872, 873, 874, 875, 876, 877, 878, 879, 880, 881, 882, 883, 884, 885, 886, 887, 888, 889, 890, 891, 892, 893, 894, 895, 896, 897, 898, 899, 900, 901, 902, 903, 904, 905, 906, 907, 908, 909, 910, 911, 912, 913, 914, 915, 916, 917, 918, 919, 920, 921, 922, 923, 924, 925, 926, 927, 928, 929, 930, 931, 932, 933, 934, 935, 936, 937, 938, 939, 940, 941, 942, 943, 944, 945, 946, 947, 948, 949, 950, 951, 952, 953, 954, 955, 956, 957, 958, 959, 960, 961, 962, 963, 964, 965, 966, 967, 968, 969, 970, 971, 972, 973, 974, 975, 976, 977, 978, 979, 980, 981, 982, 983, 984, 985, 986, 987, 988, 989, 990, 991, 992, 993, 994, 995, 996, 997, 998, 999, 1000

200 Jalan Sultan #02-38/Level 7 Carpark