

NATIONAL Assessment Centre Services. [url: Jan'08] SK108213 B0005

Date In: 11/03/2021 17:58	Job description	Date & Time Completed	Done by
Ref No: NBA/HIG 21003251/Y	SAS e-Milling		
Veh No: GBE 38122	E-mail (by date time, A/C time)		
D.O.A. 01/03/2021	I-Motor Claim Form		
OD TP: Reporting Only	I-Motor W/O (winder: OD time, TP time)		
	I-Photo Uploaded		
	Assessment/Survey Report		
TP Insurer:	Ass't Report by Fax / Hand to Owner / VHS		

Preferred Wksp / INC Assign Wksp / QW: (Tel:	Fax:
TP Print/Supply:	Veh No: 847 58065	INC () / Non-INC ()
Owner / Driver: (Tel:	
Policy No: (Period: (Cover Type: (
Confirmed by: (Date:	Time:
Insured/Driver Liability: (%) [Note: Est Status (WO): N: 0-20%; P: 21-79%; P: 80-100%]	
Year of Registration: (Warranty: YES () / NO ()	
Process: (\$	Loading: \$1,000 () / \$2,000 ()	

() Walk-In Customer: Customer's Information strictly Confidential & Strictly NO Referral of repairer.

() Total Loss Case: to e-mail Insurer URGENTLY.

Drive-In () / Towed-In () ; Invoice: YES () / NO () ; Towing Co: ()

1) Apply for Transport Allowance () / Courtesy Car ()

2) QC Check / Post Repair Inspection ()

3) Upload Resurvey Photo [Repair Cost > \$5000] ()

Injury: ()

()

()

()

NA2101882

Driver/Owner:

Contact No:

Damaged Portion:

QC Checked by (Engr-In-Charge):

1) All Accident Report (50)	
2) DAT Damage Assessment (\$100)	INC ()
3) TP Towing Fee	\$150
4) PT Follow-Through Survey	\$30
5) PT Follow-Through Survey (Resurvey)	\$30
6) Vehicle Inspection (NG Only) (w/ 10 Jan 200)	\$75
7) TP Re-inspection	\$150
8) NI Idea DA + EMRT Survey	
9) NIUC Additional Services	
10) NIUC	
11) NIUC Courtesy Car / Tpt Allowance	\$5
12) NIUC Repair Coordination	\$10
13) NIUC Post Repair Inspection	\$25
14) NIUC DV / Collect Vehicle Coordination	\$5
15) NIUC DV / Collect Vehicle Coordination	\$20
16) NIUC DV / Collect Vehicle Coordination	\$20
17) NIUC DV / Collect Vehicle Coordination	\$20
18) NIUC DV / Collect Vehicle Coordination	\$20
19) NIUC DV / Collect Vehicle Coordination	\$20
20) NIUC DV / Collect Vehicle Coordination	\$20
21) NIUC DV / Collect Vehicle Coordination	\$20
22) NIUC DV / Collect Vehicle Coordination	\$20
23) NIUC DV / Collect Vehicle Coordination	\$20
24) NIUC DV / Collect Vehicle Coordination	\$20
25) NIUC DV / Collect Vehicle Coordination	\$20
26) NIUC DV / Collect Vehicle Coordination	\$20
27) NIUC DV / Collect Vehicle Coordination	\$20
28) NIUC DV / Collect Vehicle Coordination	\$20
29) NIUC DV / Collect Vehicle Coordination	\$20
30) NIUC DV / Collect Vehicle Coordination	\$20
31) NIUC DV / Collect Vehicle Coordination	\$20
32) NIUC DV / Collect Vehicle Coordination	\$20
33) NIUC DV / Collect Vehicle Coordination	\$20
34) NIUC DV / Collect Vehicle Coordination	\$20
35) NIUC DV / Collect Vehicle Coordination	\$20
36) NIUC DV / Collect Vehicle Coordination	\$20
37) NIUC DV / Collect Vehicle Coordination	\$20
38) NIUC DV / Collect Vehicle Coordination	\$20
39) NIUC DV / Collect Vehicle Coordination	\$20
40) NIUC DV / Collect Vehicle Coordination	\$20
41) NIUC DV / Collect Vehicle Coordination	\$20
42) NIUC DV / Collect Vehicle Coordination	\$20
43) NIUC DV / Collect Vehicle Coordination	\$20
44) NIUC DV / Collect Vehicle Coordination	\$20
45) NIUC DV / Collect Vehicle Coordination	\$20
46) NIUC DV / Collect Vehicle Coordination	\$20
47) NIUC DV / Collect Vehicle Coordination	\$20
48) NIUC DV / Collect Vehicle Coordination	\$20
49) NIUC DV / Collect Vehicle Coordination	\$20
50) NIUC DV / Collect Vehicle Coordination	\$20
51) NIUC DV / Collect Vehicle Coordination	\$20
52) NIUC DV / Collect Vehicle Coordination	\$20
53) NIUC DV / Collect Vehicle Coordination	\$20
54) NIUC DV / Collect Vehicle Coordination	\$20
55) NIUC DV / Collect Vehicle Coordination	\$20
56) NIUC DV / Collect Vehicle Coordination	\$20
57) NIUC DV / Collect Vehicle Coordination	\$20
58) NIUC DV / Collect Vehicle Coordination	\$20
59) NIUC DV / Collect Vehicle Coordination	\$20
60) NIUC DV / Collect Vehicle Coordination	\$20
61) NIUC DV / Collect Vehicle Coordination	\$20
62) NIUC DV / Collect Vehicle Coordination	\$20
63) NIUC DV / Collect Vehicle Coordination	\$20
64) NIUC DV / Collect Vehicle Coordination	\$20
65) NIUC DV / Collect Vehicle Coordination	\$20
66) NIUC DV / Collect Vehicle Coordination	\$20
67) NIUC DV / Collect Vehicle Coordination	\$20
68) NIUC DV / Collect Vehicle Coordination	\$20
69) NIUC DV / Collect Vehicle Coordination	\$20
70) NIUC DV / Collect Vehicle Coordination	\$20
71) NIUC DV / Collect Vehicle Coordination	\$20
72) NIUC DV / Collect Vehicle Coordination	\$20
73) NIUC DV / Collect Vehicle Coordination	\$20
74) NIUC DV / Collect Vehicle Coordination	\$20
75) NIUC DV / Collect Vehicle Coordination	\$20
76) NIUC DV / Collect Vehicle Coordination	\$20
77) NIUC DV / Collect Vehicle Coordination	\$20
78) NIUC DV / Collect Vehicle Coordination	\$20
79) NIUC DV / Collect Vehicle Coordination	\$20
80) NIUC DV / Collect Vehicle Coordination	\$20
81) NIUC DV / Collect Vehicle Coordination	\$20
82) NIUC DV / Collect Vehicle Coordination	\$20
83) NIUC DV / Collect Vehicle Coordination	\$20
84) NIUC DV / Collect Vehicle Coordination	\$20
85) NIUC DV / Collect Vehicle Coordination	\$20
86) NIUC DV / Collect Vehicle Coordination	\$20
87) NIUC DV / Collect Vehicle Coordination	\$20
88) NIUC DV / Collect Vehicle Coordination	\$20
89) NIUC DV / Collect Vehicle Coordination	\$20
90) NIUC DV / Collect Vehicle Coordination	\$20
91) NIUC DV / Collect Vehicle Coordination	\$20
92) NIUC DV / Collect Vehicle Coordination	\$20
93) NIUC DV / Collect Vehicle Coordination	\$20
94) NIUC DV / Collect Vehicle Coordination	\$20
95) NIUC DV / Collect Vehicle Coordination	\$20
96) NIUC DV / Collect Vehicle Coordination	\$20
97) NIUC DV / Collect Vehicle Coordination	\$20
98) NIUC DV / Collect Vehicle Coordination	\$20
99) NIUC DV / Collect Vehicle Coordination	\$20
100) NIUC DV / Collect Vehicle Coordination	\$20

2/2

SINGAPORE ACCIDENT STATEMENT

IMPORTANT NOTICE

1. Please report correctly the details of the accident to speed up the claims process.
2. This Form must be completed by the Policyholder and/or the Authorised Driver
3. Information provided must be as truthful and accurate as possible. Any wilful misrepresentation or withholding of material facts may allow insurance companies to repudiate policy liability.
4. The issue and acceptance of this Form by insurance companies is not an admission of policy liability on the part of the insurance companies.
5. Any false reporting may be referred to the Police for investigation.
6. This report will be forwarded by the insurers of the GIA Records Management Centre established by the General Insurance Association of Singapore (GIA) for archiving and that copies of this report will, for a fee, be made available upon application by interested parties.
7. By the lodgement of this report to the insurers, you hereby consent to the archiving of this report at the centre and to copies of the report being made available aforesaid.

ACCIDENT STATEMENT

Date of Submission	11/03/2021 17:58 (SGT)
Date of Accident	01/03/2021 06:35 (SGT)
Exact Location of Accident	Sembawang Rd, Singapore
Additional Location Information	TOWARDS YISHUN AVENUE 1
Country/State of Loss	Singapore

DETAILS OF OWN VEHICLE

Vehicle Registration Number	GBF3812Z
INSURED/POLICYHOLDER	
Is company?	Yes
Name Of Registered Owner	CHIN BOON FOODSTUFF TRADING
Company Reg No	4XXXX100B
Email Address	admin@henghuphuat.com
Mobile Phone No	(Phone) +65-91994115
Alternative Phone No	(Office) +65-64442961

VEHICLE PARTICULARS

Manufacturer	Toyota
Model	Hiace
Variant	-
Exact purpose for which vehicle was being used at time of accident	Employment
Are you claiming under your own insurance policy for repair to your vehicle?	No - Claiming third party
Vehicle Category	Commercial vehicle

INSURANCE COMPANY

Name of Insurance Company	AIG
Type of Coverage	Comprehensive
Fleet Policy	No
Policy Number	2070121422
Cover Note Number	-

DRIVER

Name of Driver	SAMINATHAN BALAMURUGAN
Passport No/FIN	GXXXX003Q
Date Of Birth	30/06/1986
Occupation	Outdoor

Date Of Driving Pass	04/08/2020
Driving experience	7 MONTHS
Gender	Male
Mobile Number	(Phone) +65-91994115
Alt. Phone Number	-
Email Address	admin@henghuphuat.com
Address	3017 BEDOK NORTH STREET 5 #05-21/22
Address complement	-
Postcode	186121
Is the driver the policyholder?	No
If No, Relationship of the Driver with the Insured	Employee
Does Driver Own Other Vehicles?	No
Vehicle Registration Number of Other Vehicle Owned by Driver	-
Insurance Company of Other Vehicle Owned by Driver	-

GENERAL INFORMATION OF THE ACCIDENT

Type of Accident	Collision - Head to Rear
Weather Conditions	Clear
Road Surface	Dry

OTHER INFORMATION

Was any foreign vehicle involved in the accident?	No
Number of vehicles involved in the accident	1
Was anybody injured in the Accident?	No
Was any injured conveyed to hospital by ambulance?	-
Was any other material or property damaged?	Yes
Number of Passengers (Including Driver)	1
Has the driver been approached by unknown person(s) soliciting/offering accident claims assistance?	No

DETAILS OF POLICE ACTION

Was the accident reported to the police?	No
Was notice of intended Prosecution given?	No
If yes, against whom?	-

CIRCUMSTANCES OF ACCIDENT

PLEASE REFER TO SKETCH PLAN

ATTACHMENT(S)

Are accident photos available for attachment?	Yes
Was there any video captured by Car Camera?	No
Was there any audio recorded?	No

DETAILS OF OTHER VEHICLE PROPERTY 1

Vehicle Registration Number	SLH5006S
Vehicle Manufacturer	-
Vehicle Model	-
Vehicle Variant	-
Vehicle Colour	-
Vehicle Category	Private car
Name of Driver	-
Contact Number	-
Address	-
Address complement	-
Postcode	-
Insurance Company Name	-

Nature Of Damage	-
Details of property damaged in accident	-
No. Of Passenger (Including Driver)	-

SKETCH PLAN

IMPORTANT NOTICE

1. Please report correctly the details of the accident to speed up the claims process.
2. This Form must be completed by the Policyholder and/or the Authorised Driver.
3. Information provided must be as truthful and accurate as possible. Any willful misrepresentation or withholding of material facts may allow insurance companies to repudiate policy liability.
4. The issue and acceptance of this Form by insurance companies is not an admission of policy liability on the part of the insurance companies.
5. Any false reporting may be referred to the Police for investigation.
6. The report will be forwarded by the insurers of the GIA Records Management Centre established by the General Insurance Association of Singapore (GIA) for archiving and that copies of this report will for a fee be made available upon application by interested parties.
7. By the lodgement of this report to the insurers, you hereby consent to the archiving of this report at the centre and to copies of the report being made available aforesaid.
8. Consent under the Personal Data Protection Act (PDPA)

I understand, acknowledge, agree and consent that:

(a) My insurer, my workshop and the General Insurance Association of Singapore ("GIA") may/are permitted to collect, use, disclose and/or process my personal data/personal information set out in this [form] and any other personal information provided by me or possessed by my insurer (collectively the "Personal Information") and disclose and transfer such Personal Information to all insurer(s) who have insured vehicle(s) involved in this accident (all insurer(s) who have insured vehicle(s) involved in this accident shall be collectively referred to as the "Insurers"), the Insurers' lawyers/law firms, the Monetary Authority of Singapore and any relevant government agency/authority (such as the police), for the purpose(s) of:

(i) processing, handling and/or dealing with my claims including the settlement of the claims and any necessary investigations relating to the claims;

(ii) investigating the accident and/or my claims;

(iii) carrying out and/or dealing with my instructions or responding to any enquiries by me;

(iv) administering my claims (including the mailing of correspondence, statements, invoices, reports or notices to me, which could involve disclosure of certain personal data about me to bring about delivery of the same as well as on the external cover of envelopes/mail packages); and/or

(v) complying with applicable law in administering, processing, handling and/or dealing with my claims.

(collectively the "Purposes")

(b) all insurer(s) who have insured vehicle(s) involved in this accident and the Insurers' lawyers/law firms, may/are permitted to collect, use, disclose and/or process my Personal Information for one or more of the above Purposes; and

(c) my Personal Information may/can be disclosed by any of the Insurers and/or GIA to their third party service providers or agents (including their law firms/lawyers) which may be sited outside of Singapore, for one or more of the above Purposes.

CHIN BOON FOODSTUFF TRADING
GST REG NO: M9-0006435-A

Policyholder's Signature / Date &
Time

Driver's Signature (If driver is not the policyholder) / Date
& Time

Witnessed by Reporting Centre
Personnel

Sketch Plan

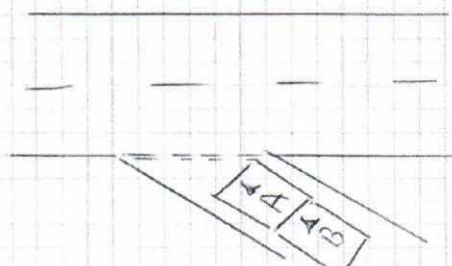

sembawang rd towards Yishun
Ave 1

V: A) GRBF3812Z
V: B) SLH 50065

Describe Circumstances of the Accident

On the stated date and time, I vehicle 'A' was travelling on the stated Venue.

I have intention to turn out from the side road to Vishnu Ave 1. Hence, I wish to stop before the stop line to make sure the road is clear. When I came to a complete stop, I felt an impact from my vehicle rear portion. I alighted and realized that vehicle 'B' was collided against my vehicle rear portion. I wish to highlight that my vehicle was stationary when the accident happen.

Declaration

We declare the foregoing particulars are true in every respect.

CHIN BOON FOODSTUFF TRADING
GST REG NO: M9-0008135-A

Policyholder's Signature / Date & Time

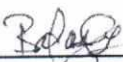
Driver's Signature (If driver is not the policyholder) / Date & Time

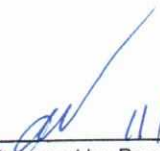
 11/03/2021
Witnessed by Reporting Centre Personnel

Email: sm@idac.com.sg Tel no: 6555 6888

*If no proper documents are produced, IDAC shall not file the report. Information will be discarded after one week.

Personal Particulars of Owner & Driver (Vehicle A)

Date of Accident: 1/3/2021 (dd/mm/yy) Time of Accident: 06:35 (24-HR-FORMAT)
Vehicle No.: GBF 3812 Z Vehicle Make & Model / Engine (cc): Toyota Hiace DX (m) 2982cc Private Hire: (Y/N) (N)
Exact location of Accident: Sembawang road towards Yishun Ave 1 slip rd.
Policyholder's Name / IC No.: Chin Boon Foodstuff Trading- 40603100B
Driver's Name / IC No.: Saminathan Balamurugan / 68167003Q (As Above) ☐
Driver's Contact No.: 91994115 Company Contact No / Owner Contact No: 6444 2961
Driver's Address: 3017, Bedok North St 5 #05-21/22 S486121.
Owner Email address: admin@henghuphuat.com Insurance Company: AIG
Driver Email address: admin@henghuphuat.com

Relationship between Owner & Driver: (Please **CIRCLE** one only)

Owner / Spouse / Children / Friend / Parents / Sibling / Relative / Employee / Hirer or Others specify: Employee

What do you wish to claim? (Please **TICK** one only)

☐ Own Insurance / ☒ Other Vehicle (The one you want to claim against) / ☐ Reporting (For Record Purpose)

Exact purpose for which the vehicle was being used at time of accident?

☐ Private use / ☒ Work purpose

Occupation (nature of job) ☐ Indoor / ☒ Outdoor

***No. of Passengers (Including Driver):** _____

***Passanger Name:** _____

Gender:

***Passanger Name:** _____

Gender:

Weather condition & Road conditions? (On the day of accident)

☒ Clear & Dry / ☐ Raining & Wet / ☐ After-Rain & Wet / ☐ Drizzling & Wet / Others: _____

Was there any video captured by your Car Camera? ☐ Yes / ☒ No

Any Injuries: ☐ Yes / ☒ No (If YES) Injured Person's Name: _____

Injuries Sustain: _____ Injured Person in Which Vehicle: _____

Police Report filed: ☐ Yes / ☒ No (If YES) Which Police Station: _____

The Other Party(s) Details:

1. Driver's Name / IC No: _____ Vehicle No: S41 S0065

Driver's Contact No: _____ Insurance Company: _____

2. Driver's Name / IC No (If Any): _____ Vehicle No: _____

Driver's Contact No: _____ Insurance Company: _____

*Independent Witness (If Any): _____ Contact No: _____

Preferred Workshop Name: _____ Contact No: _____



CERTIFICATE OF INSURANCE

COMMERCIAL AUTOPLAN COMMERCIAL VEHICLE

Name of Policyholder : CHIN BOON FOODSTUFF TRADING
Period of Insurance : 30 Sep 2020 To 29 Sep 2021
Engine No. : 1KD2604037
Chassis No. : KDH2010193932

Vehicle No. : GBF3812Z
Policy No. : 2070121422
Endorsement No. :
Issued Date : 19 Aug 2020

ABOUT THE COVER

Make/Model : TOYOTA HIACE VAN 1.4 ton [Van]
Engine Capacity/Tonnage : 1.45 Tonnage
Driver Restriction : NA
Sum Insured : Market Value
Off Peak Car : No
First Year of Registration : 2016
Insuring with COE/PAF : Yes

Person or Classes of Persons Entitled to Drive*

- a) Any person who is driving on the Policyholder's order or with their permission.
b) This Policy will indemnify the Policyholder or any authorised driver only if he/she meets the specified age condition.

You have to pay an additional sum of \$3,000 as "Young and/or Inexperienced Driver Excess" ("YIDR") if You are or Your Authorised Driver (named or unnamed) is under the age of 23 and/or has less than 2 years' driving experience.

Age Condition : All Age Condition

Limitation as to use*

- 1) Use in connection with the Policyholder's business.
2) Use for the carriage of passenger (other than for hire or reward) in connection with the Policyholder's business.
3) Use for social, domestic or pleasure purposes. This Policy does not cover a) use for hire or reward, driving tuition, driving test, racing, pace-making, reliability trial or speed-testing, and b) use whilst drawing a trailer except the towing of anyone disabled using a mechanically propelled vehicle, c) use for any purpose in connection with Motor Trade.

* Limitations rendered inoperative by Section 8 of the Motor Vehicles (Third-Party Risks and Compensation) Act (Cap. 189), Section 95 of the Road Transport Act, 1987 (Malaysia) and Road Transport (Amendment) Act 2019, are not to be included under these headings.

EXCESS

Section 1

Fire - \$0 Own Damage - \$800 Theft - \$0 Flood Cover - \$0

Section 2

Property Damage - \$0

Windscreen : \$100

Named Driver and Excess (where applicable)

APPROVED REPORTING CENTRES/AUTHORISED REPAIRERS (FOR CLAIMS RELATED REPAIRS)

Any accident repairs to the Vehicle can be carried out at the repairer of Your choice (unless specifically excluded by Us).
For Approved Reporting Centres/AIG Authorised Repairers, please contact our 24-hour accident emergency hotline at +65 6338 6200. Alternatively, you may refer to AIG website www.aig.sg or AIG SG Mobile App. Simply search and download "AIG SG" from iTunes or Google Play.

IMPORTANT NOTES

Hire Purchase Company/Employer's Loan: SING INVESTMENTS & FINANCE LTD

We hereby certify that the policy to which this Certificate of Insurance relates is issued in accordance with the provisions of the Motor Vehicles (Third Party Risks and Compensation) Act (Cap. 189), Part IV of the Road Transport Act, 1987 (Malaysia), Road Transport (Amendment) Act 2019 and Motor Vehicles (Third Party Risks) Rules, 1959 (Malaysia).

0500718000

JG MOTOR AGENCY

80 CHANGI ROAD #04-06 CENTROPOL @ CHANGI

SINGAPORE 419715

Underwritten by AIG Asia Pacific Insurance Pte. Ltd.

AIG Asia Pacific Insurance Pte. Ltd.

This computer generated document does not require a signature.

Sook Fong Joanne Gai