

NATIONAL Assessment Centre Services. [wef 1 Jan'05] SN 09213B 000J

Date In: 11/3/21 17:43	Job description	Date & Time Completed	Done by:
Ref No: NA/LIP21003240/44	SAS e-filing		
Veh No: SML 8714A	E-mail (within 8hrs, AIC 2hrs)		
D.O.A: 10/3/21 19:10	i-Motor Claim Form		
OD / TP / Reporting Only	i-Motor W/O (Within: OD 2hrs, TP 4hrs)		
	i-Photo Uploaded		
TP Insurer:	Assessment/Survey Report		
	Ass't Report by Fax / Hand to Owner/Wksp		

Preferred Wksp / INC Assign Wksp / QW: (Tel:	Fax:
TP Particulars:	Veh No: SMY 36636	INC () / Non-INC ()
Owner / Driver: (Tel:	
Policy No: (Period: (Cover Type: (
Confirmed by: (Date:	Time:
Insured/Driver Liability: ([Note-Est. Status (WO): N: 0-20%; P: 21-79% P: 80-100%]	
Year of Registration: (Warranty: YES () / NO ()	
Excess: (\$	Loading: \$1,000 () / \$2,000 ()	

General Remarks:
() Walk-In Customer: Customer's information strictly Confidential & Strictly NO refer of repairer.
() Total Loss Case: to e-mail Insurer URGENTLY.
Drive-In () / Towed-In (); Invoice: YES () / NO (); Towing Co: ()

Remarks: (INC hotline: 6788 6616)	Date & Time Completed	Done by
1) Apply for Transport Allowance () / Courtesy Car ()		
2) QC Check / Post Repair Inspection ()		
3) Upload Resurvey Photo [Repair Cost > \$3000] ()		

Injury: _____

Date/Time	Actions

NA 2102128	Invoice Preparation Checklist	Am't (\$) Net Bill	Am't (\$) Add Bill
Claimant's Particulars:	1) AR: Accident Reporting (\$30);	30	
Driver/Owner:	2) DA: Damage Assessment (\$100); INC (\$80)		
Contact No:	3) TF: Towing Fee \$40/\$45		
Damaged Portion:	4) FT: Follow-Through Survey \$120		
QC Checked by (Engr-In-Charge):	5) FT: Follow-Through Survey (Resurvey) \$30		
Auditors' Comments:	For claiming against INC Only (wef 10 Jan 2005)		
	6) TR: Re-inspection \$75		
	7) N1: Idac DA + SMRT Survey \$160		
	8) NTUC Additional Services:-		
	OD*		
	*N5: Courtesy Car / Tpt Allowance \$5		
	*N6: Repair Co-ordination \$10		
	*N7: Post Repair Inspection \$25		
	*N8: DV / Collect Excess Coordination \$5		
	TP (N11): TP (Non INC) against INC \$20		
	9) N12: Idac Mobile 30		
	Invoice dated	Fee Charged	
	Invoice dated	Fee Charged	

SINGAPORE ACCIDENT STATEMENT

IMPORTANT NOTICE

1. Please report correctly the details of the accident to speed up the claims process.
2. This Form must be completed by the Policyholder and/or the Authorised Driver
3. Information provided must be as truthful and accurate as possible. Any wilful misrepresentation or withholding of material facts may allow insurance companies to repudiate policy liability.
4. The issue and acceptance of this Form by insurance companies is not an admission of policy liability on the part of the insurance companies.
5. Any false reporting may be referred to the Police for investigation.
6. This report will be forwarded by the insurers of the GIA Records Management Centre established by the General Insurance Association of Singapore (GIA) for archiving and that copies of this report will, for a fee, be made available upon application by interested parties.
7. By the lodgement of this report to the insurers, you hereby consent to the archiving of this report at the centre and to copies of the report being made available aforesaid.

ACCIDENT STATEMENT

Date of Submission 11/03/2021 17:43 (SGT)
 Date of Accident 10/03/2021 19:10 (SGT)
 Exact Location of Accident Sengkang West Ave, Singapore
 Additional Location Information -
 Country/State of Loss Singapore

DETAILS OF OWN VEHICLE

Vehicle Registration Number SML8314A

INSURED/POLICYHOLDER

Is company? Yes
 Name Of Registered Owner ROSET LIMOUSINE SERVICES PTE LTD
 Company Reg No 2XXXXX722Z
 Email Address KHIERTHII@ROSETLIMO.COM
 Mobile Phone No (Phone) +65-68445225
 Alternative Phone No +65-68445225

VEHICLE PARTICULARS

Manufacturer Honda
 Model Shuttle
 Variant -
 Exact purpose for which vehicle was being used at time of accident Private hire
 Are you claiming under your own insurance policy for repair to your vehicle? No - Reporting only
 Vehicle Category Private hire

INSURANCE COMPANY

Name of Insurance Company Liberty Insurance
 Type of Coverage Comprehensive
 Fleet Policy No
 Policy Number SD20V13100/VPZ/R02
 Cover Note Number -

DRIVER

Name of Driver ANG HENG LAI FRANCIS
 NRIC No SXXXX342I
 Date Of Birth 12/02/1969
 Occupation Outdoor

Date Of Driving Pass	26/11/1986
Driving experience	34 YEARS AND 4 MONTHS
Gender	Male
Mobile Number	(Phone) +65-87844539
Alt. Phone Number	-
Email Address	KHIERTHII@ROSETLIMO.COM
Address	BLK 182 RIVERVALE CERS #08-311
Address complement	-
Postcode	540182
Is the driver the policyholder?	No
If No, Relationship of the Driver with the Insured	Hirer
Does Driver Own Other Vehicles?	No
Vehicle Registration Number of Other Vehicle Owned by Driver	-
Insurance Company of Other Vehicle Owned by Driver	-

GENERAL INFORMATION OF THE ACCIDENT

Type of Accident	Chain Collision
Weather Conditions	Clear
Road Surface	Dry

OTHER INFORMATION

Was any foreign vehicle involved in the accident?	No
Number of vehicles involved in the accident	3
Was anybody injured in the Accident?	No
Was any injured conveyed to hospital by ambulance?	-
Was any other material or property damaged?	Yes
Number of Passengers (Including Driver)	2
Has the driver been approached by unknown person(s) soliciting/offering accident claims assistance?	No

PASSENGER 1

Name	-
Gender	Female

DETAILS OF POLICE ACTION

Was the accident reported to the police?	Yes
Police Station Name	Hougang Neighbourhood Police Centre
Police Station Phone No	(Phone) +65-18004890999
Alt. Police Station Phone No	(Fax) +65-63128989
Police Station Address	60 Hougang Ave 9 Singapore 538775
Was notice of intended Prosecution given?	No
If yes, against whom?	-

CIRCUMSTANCES OF ACCIDENT

REFER TO POLICE REPORT T/20210310/2147

ATTACHMENT(S)

Are accident photos available for attachment?	Yes
Was there any video captured by Car Camera?	No
Was there any audio recorded?	No

DETAILS OF OTHER VEHICLE PROPERTY 1

Vehicle Registration Number	SMY3663G
Vehicle Manufacturer	-
Vehicle Model	-
Vehicle Variant	-

Vehicle Colour	-
Vehicle Category	Private car
Name of Driver	-
Contact Number	-
Address	-
Address complement	-
Postcode	-
Insurance Company Name	-
Nature Of Damage	-
Details of property damaged in accident	-
No. Of Passenger (Including Driver)	-

DETAILS OF OTHER VEHICLE PROPERTY 2

Vehicle Registration Number	SCP969K
Vehicle Manufacturer	-
Vehicle Model	-
Vehicle Variant	-
Vehicle Colour	-
Vehicle Category	Private car
Name of Driver	-
Contact Number	-
Address	-
Address complement	-
Postcode	-
Insurance Company Name	-
Nature Of Damage	-
Details of property damaged in accident	-
No. Of Passenger (Including Driver)	-

SKETCH PLAN

IMPORTANT NOTICE

1. Please report **correctly** the details of the accident to speed up the claims process.
2. This Form must be **completed by the Policyholder and/or the Authorised Driver**.
3. Information provided must be as **truthful and accurate as possible**. Any wilful misrepresentation or withholding of material facts may allow insurance companies to **repudiate policy liability**.
4. The issue and acceptance of this Form by insurance companies is not an admission of policy liability on the part of the insurance companies.
5. **Any false reporting may be referred to the Police for investigation**.
6. The report will be forwarded by the insurers of the GIA Records Management Centre established by the General Insurance Association of Singapore (GIA) for archiving and that copies of this report will for a fee be made available upon application by interested parties.
7. By the lodgement of this report to the insurers, you hereby consent to the archiving of this report at the centre and to copies of the report being made available aforesaid.

8. Consent under the Personal Data Protection Act (PDPA)

I understand, acknowledge, agree and consent that:

(a) My insurer, my workshop and the General Insurance Association of Singapore ("GIA") may/are permitted to collect, use, disclose and/or process my personal data/personal information set out in this [form] and any other personal information provided by me or possessed by my insurer (collectively the "Personal Information") and disclose and transfer such Personal Information to all insurer(s) who have insured vehicle(s) involved in this accident (all insurer(s) who have insured vehicle(s) involved in this accident shall be collectively referred to as the "Insurers"), the Insurers' lawyers/law firms, the Monetary Authority of Singapore and any relevant government agency/authority (such as the police), for the purpose(s) of:

- (i) processing, handling and/or dealing with my claims including the settlement of the claims and any necessary investigations relating to the claims;
 - (ii) investigating the accident and/or my claims;
 - (iii) carrying out and/or dealing with my instructions or responding to any enquiries by me;
 - (iv) administering my claims (including the mailing of correspondence, statements, invoices, reports or notices to me, which could involve disclosure of certain personal data about me to bring about delivery of the same as well as on the external cover of envelopes/mail packages); and/or
 - (v) complying with applicable law in administering, processing, handling and/or dealing with my claims.
- (collectively the "Purposes")
- (b) all insurer(s) who have insured vehicle(s) involved in this accident and the Insurers' lawyers/law firms, may/are permitted to collect, use, disclose and/or process my Personal Information for one or more of the above Purposes; and
- (c) my Personal Information may/can be disclosed by any of the Insurers and/or GIA to their third party service providers or agents (including their lawyers/law firms), which may be sited outside of Singapore, for one or more of the above Purposes.



Policyholder's Signature / Date & Time

Driver's Signature (If driver is not the policyholder) / Date & Time

Witnessed by Reporting Centre Personnel

Sketch Plan

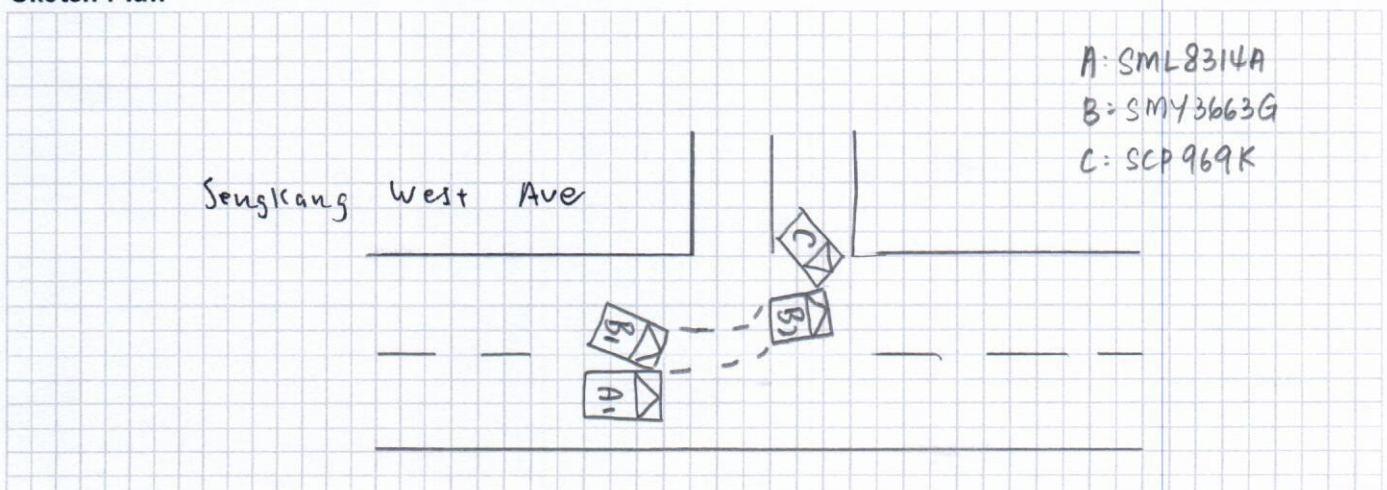

Refer to police report T/20210310/2147

I/We declare the foregoing particulars are true in every respect.

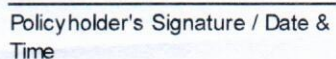

[Signature]

1



SINGAPORE POLICE FORCE



T/20210310/2147

Police Station Of Origin:
Hougang N.P.C
60 Hougang Avenue 9 SINGAPORE 538775
Tel No: 1800-4890999

1 of 3

Report No. T/20210310/2147

REPORT OF A TRAFFIC ACCIDENT

Date/Time Report Made: 10/03/2021 22:46	Vide Report No.: F/20210310/0169	Station Diary No.: 185
--	-------------------------------------	---------------------------

Informant's Particulars

Name of Informant: ANG HENG LAI FRANCIS			Address: APT BLK 182 RIVERVALE CRESCENT #08-311 SINGAPORE 540182		
ID Type / ID No.: NRIC NO / S6904342I			Contact No.: Home/Office: Mobile: 87844539		
Nationality: SINGAPORE CITIZEN			Email:		
Sex: Male	Age: 52	Date of Birth: 12/02/1969	Type of Informant: Driver		
Race: Chinese			Language:		Institution / School Name:
Occupation: GRAB			Driving Licence Information: Class: 3 Date of Expiry:		

General Information of the Accident

Type of Accident:	Injury Attended by Police	Drink Drive: No	Date/Time of Accident: 10/03/2021 19:10	Type of Location: Straight Road
Location: SENGKANG WEST AVENUE				
Weather: Clear		Road Surface: Dry		Road Speed Limit:
Traffic Flow:		Traffic Control:		Traffic Volume:
Type of Collision: Between Moving Vehicles - Head To Rear				Anyone conveyed by ambulance: Yes

Details of Vehicle Involved

Vehicle No.	Type	Make	Model	Color	Condition	No of Passenger
SCP969K	Car					0
SML8314A	Car					0
SMY3663G	Car					1



SINGAPORE POLICE FORCE



T/20210310/2147

2 of 3

Police Station Of Origin:

Hougang N.P.C

60 Hougang Avenue 9 SINGAPORE 538775

Tel No: 1800-4890999

Report No. T/20210310/2147

CONTINUATION OF REPORT

Details of Person Involved			
Any Pedestrian Involved: No			
No. of Pedestrians Injured: NIL		Use of Pedestrian Crossing: NA	
Driver			
Name	ANG HENG LAI FRANCIS	ID No.	S69043421
Related Vehicle	NIL	Contact No.	87844539
Hospital/Clinic	NIL	Class of Driving Licence & Expiry Date	Class: 3 Date of Expiry: NIL
Date Treatment	NIL	Date Discharge	NIL
No. of Days granted Medical Leave	NIL	Degree of Injury	NIL

Brief Details.

On 10/03/21 around 1910hrs, I was driving on the extreme left lane bearing the license plate SML8314A along Sengkang West Ave.

While driving I hit onto this vehicle bearing the license plate SMY3663G which was in front of my vehicle and I can't recall what happened exactly. Due to the impact, the vehicle moved forward and hit another vehicle that was stationary on the slip road bearing license plate SCP969K.

Due to the impact, my front portion was damaged and had to be towed away. As for the vehicle, SMY3663G, the vehicle back portion was damaged. I am unsure what the damages are for the vehicle, SCP969K.

Traffic Police was activated to scene and ambulance was at scene and conveyed two subjects to the hospital.

There is no camera in my car and I am not sure if there are cameras in the other cars and I am unsure if there is CCTV at the location.

After the accident, I felt minor pain however I am still considering if I should seek medical treatment.

There is no mechanical fault in my vehicle



SINGAPORE
POLICE FORCE



T/20210310/2147

3 of 3

Report No. T/20210310/2147

Police Station Of Origin:
Hougang N.P.C
60 Hougang Avenue 9 SINGAPORE 538775
Tel No: 1800-4890999

CONTINUATION OF REPORT

Sketch Plan

Informant is not able to provide sketch plan

IMPORTANT: Please attach a copy of your vehicle's Insurance Certificate to this report. If you don't have the certificate with you now, please fax a copy to 65474885 stating the **report number** as reference.

Signature Of Officer Recording The Report:

F /

Sgt 2 J SHAFEER DEEN

Signature Of Interpreter:

Not applicable

Officer In Charge Of Case:

TP / GIT /

Sr Staff Sgt MOHAMMED FEROZ BIN HUSSEIN

Contact No: 65476206

Signature Of Informant:

Date/Time:

10/03/2021 22:46

Classification Of Case:

Authentication Stamp

NP168

CERTIFICATE OF INSURANCE

MOTOR VEHICLES (THIRD-PARTY RISKS AND COMPENSATION) ACT (CHAPTER 189)
MOTOR VEHICLES (THIRD-PARTY RISKS AND COMPENSATION) RULES, 1960
ROAD TRANSPORT ACT, 1987 (MALAYSIA)
MOTOR VEHICLES (THIRD-PARTY RISKS) RULES, 1959 (MALAYSIA)

Certificate No	SD20V13100 /VPZ /R02										
Form	MZ406C										
Date Of Issue	20-OCT-2020										
1.Index Mark and Registration No. of Vehicle:	SML8314A										
2.Chassis number of Vehicle:	GP72007809										
3.Name of Policyholder:	ROSET LIMOUSINE SERVICES PTE LTD										
4.Effective date of Commencement of Insurance for the purpose of the Act:	01-NOV-2020 00:00 AM										
5.Date of Expiry of Insurance:	31-OCT-2021 23:59 PM										
6.Persons or Classes of Persons entitled to drive*:	<p>Any person who is driving on the Policyholder's order or with their permission or to whom the vehicle is hired.</p> <p>Provided that the person driving is permitted in accordance with the licensing or other laws or regulations to drive the Motor Vehicle or has been so permitted and is not disqualified by order of a Court of Law or by reason of any enactment or regulation in that behalf from driving the Motor Vehicle.</p> <p>And provided further that the Motor Vehicle is registered under the Road Traffic Act and its registration under the Road Traffic Act has not been cancelled at the time of the accident loss or damage.</p>										
7.Limitations as to use*:	<p>A) Use for carriage of passengers or goods in connection with the Policyholder's business.</p> <p>B) Use for social, domestic, pleasure and business purposes of any person to whom the vehicle is hired.</p> <p>C) Use for the carriage of passengers for hire or reward under Private Hire Vehicle (PHV) by the person to whom the vehicle is hired.</p>										
8.Policy does not cover:	<p>A) Use for racing, pace-making, reliability trial or speed-testing.</p> <p>B) Use whilst drawing a trailer except the towing (other than for reward) of any one disabled mechanically propelled vehicle.</p> <p>*Limitations rendered inoperative by Section 8 of the Motor Vehicles (Third Party Risks and Compensation) Act (Chapter 189) and Section 95 of the Road Transport Act, 1987 are not to be included under these headings.</p>										
<p>I/We hereby certify that the Policy to which this Certificate relates is issued in accordance with the provisions of the Motor Vehicles (Third Party Risks and Compensation) Act (Chapter 189) and Part IV of the Road Transport Act, 1987.</p>											
<p>For and on behalf of LIBERTY INSURANCE PTE LTD Approved Insurers</p>  <hr/> <p>Authorised Signature</p>											
<p>For Information only:</p> <table style="width: 100%;"> <tr> <td style="width: 30%;">COVERAGE :</td> <td>Comprehensive, Unlimited Windscreen, Geographical Area - refer memorandum</td> </tr> <tr> <td>SUM INSURED:</td> <td>MARKET VALUE AT THE TIME OF LOSS</td> </tr> <tr> <td>EXCESS:</td> <td>Refer Memorandum - Section I S\$2000, Refer Memorandum - Section II S\$2000, Windscreen Excess S\$100</td> </tr> <tr> <td>FINANCE COMPANY:</td> <td>DBS BANK LTD</td> </tr> <tr> <td>PRODUCER NAME:</td> <td>NESTATE STENHOUSE (S) PTE LTD</td> </tr> </table>		COVERAGE :	Comprehensive, Unlimited Windscreen, Geographical Area - refer memorandum	SUM INSURED:	MARKET VALUE AT THE TIME OF LOSS	EXCESS:	Refer Memorandum - Section I S\$2000, Refer Memorandum - Section II S\$2000, Windscreen Excess S\$100	FINANCE COMPANY:	DBS BANK LTD	PRODUCER NAME:	NESTATE STENHOUSE (S) PTE LTD
COVERAGE :	Comprehensive, Unlimited Windscreen, Geographical Area - refer memorandum										
SUM INSURED:	MARKET VALUE AT THE TIME OF LOSS										
EXCESS:	Refer Memorandum - Section I S\$2000, Refer Memorandum - Section II S\$2000, Windscreen Excess S\$100										
FINANCE COMPANY:	DBS BANK LTD										
PRODUCER NAME:	NESTATE STENHOUSE (S) PTE LTD										

PLSL-/20-OCT-20

S1_CI_T1_T3_OE_Template2-Ver1.

20-OCT-20

SINGAPORE ACCIDENT STATEMENT

IMPORTANT NOTICE

- ❖ Complete and submit this form to the individual insurance authorised reporting centre.
- ❖ Please report correctly on the details of the accident to speed up the claim process.
- ❖ This form must be filled up by the policy holder and/or authorised driver.
- ❖ Information provided must be as fruitful and accurate as possible. Any wilful misrepresentation or withholding of material facts may allow insurance companies to repudiate policy liability.
- ❖ The issue and acceptance of this form by insurance companies is not an admission of policy liability on the part of the insurance companies.
- ❖ Any false reporting may be referred to the traffic police department for investigation.

ACCIDENT DETAILS

Date of accident	10/03/2021	(DD/MM/YY)
Time of accident	19:10	(HH:MM)
Exact location of accident	Sengkang West Avenue	

DETAILS OF VEHICLE

Vehicle registration number	SML 8314A
Vehicle make and model	Honda Shuttle
Type of vehicle	Saloon <input type="checkbox"/> MPV <input type="checkbox"/> CRV <input type="checkbox"/> Van <input type="checkbox"/> Lorry <input type="checkbox"/> Bus <input type="checkbox"/> Motorcycle <input type="checkbox"/> Others: _____
Vehicle category	Private <input type="checkbox"/> Commercial <input checked="" type="checkbox"/> Motorcycle <input type="checkbox"/>
Purpose of using at said time	
Are you claiming under your own insurance company?	Yes <input type="checkbox"/> No <input checked="" type="checkbox"/> if no, please select: Third part claim <input type="checkbox"/> Reporting only <input checked="" type="checkbox"/>

INSURANCE INFORMATION

Insurance company	LIBERTY
Policy number	
Type of policy	Comprehensive <input type="checkbox"/> Third party fire & theft <input type="checkbox"/> TP only <input type="checkbox"/>

INSURED / POLICY HOLDER

Name	ROSET LIMOUSINE SERVICES PTE LTD	Male <input type="checkbox"/>	Female <input type="checkbox"/>
NRIC / Fin / Passport number	200406722Z		
Contact	68445225 .khiertii@rosetlimo.com		
Address	BLK 53 UBI AVENUE1 #03-47 PAYA UBI INDUSTRIAL PARK S(408934)		

DRIVER

SAME AS INSURED ABOVE ☐ (SKIP TO D.O.B)

Name	Ang Heng Lai Francis	Male <input checked="" type="checkbox"/>	Female <input type="checkbox"/>
NRIC / Fin / Passport number	S6904342I		
Contact	87844539		
Address	BLK 182 Rivervale Crescent #08-311 S(540162)		
Email address	Francis 649 francis691969@gmail.com		
Date of birth	12/02/1969		
Occupation	Indoor <input type="checkbox"/> Outdoor <input checked="" type="checkbox"/>		
Driving date pass	26/03/1986		

GENERAL INFORMATION OF THE ACCIDENT	
Was driver an employee of the insured's company?	Yes <input type="checkbox"/> No <input checked="" type="checkbox"/> If no, relationship of the driver and insured: <u>Hirer</u>
Accident captured by camera?	Yes <input type="checkbox"/> No <input checked="" type="checkbox"/>
Weather condition	Clear <input checked="" type="checkbox"/> Raining <input type="checkbox"/> Others: _____
Road surface	Dry <input checked="" type="checkbox"/> Wet <input type="checkbox"/>
No of passenger	<u>2</u> (Inclusive of driver)

PASSENGER 1	
Name	<u>Grab Passenger</u>
Gender	Male <input type="checkbox"/> Female <input checked="" type="checkbox"/>

PASSENGER 2	
Name	
Gender	Male <input type="checkbox"/> Female <input type="checkbox"/>

PASSENGER 3	
Name	
Gender	Male <input type="checkbox"/> Female <input type="checkbox"/>

PASSENGER 4	
Name	
Gender	Male <input type="checkbox"/> Female <input type="checkbox"/>

PASSENGER 5	
Name	
Gender	Male <input type="checkbox"/> Female <input type="checkbox"/>

PASSENGER 6	
Name	
Gender	Male <input type="checkbox"/> Female <input type="checkbox"/>

OTHER INFORMATION	
Was anybody injured?	Yes <input type="checkbox"/> No <input checked="" type="checkbox"/>
Was other vehicle damaged?	Yes <input checked="" type="checkbox"/> No <input type="checkbox"/>

DETAILS OF POLICE STATION ACTION	
Reported to police?	Yes <input checked="" type="checkbox"/> No <input type="checkbox"/> If yes, please state which police station.
Police station name	<u>Hongang NPC</u>

WITNESS 1	
Name	

WITNESS 2	
Name	

THIRD PARTY VEHICLE 1	
Vehicle registration number	SCP969K
Vehicle make model	
Name	
NRIC / Fin / Passport number	
Contact	

THIRD PARTY VEHICLE 2	
Vehicle registration number	SMK 3663G
Vehicle make model	
Name	
NRIC / Fin / Passport number	
Contact	

THIRD PARTY VEHICLE 3	
Vehicle registration number	
Vehicle make model	
Name	
NRIC / Fin / Passport number	
Contact	

THIRD PARTY VEHICLE 4	
Vehicle registration number	
Vehicle make model	
Name	
NRIC / Fin / Passport number	
Contact	

THIRD PARTY VEHICLE 5	
Vehicle registration number	
Vehicle make model	
Name	
NRIC / Fin / Passport number	
Contact	

THIRD PARTY VEHICLE 6	
Vehicle registration number	
Vehicle make model	
Name	
NRIC / Fin / Passport number	
Contact	

THIRD PARTY VEHICLE 7	
Vehicle registration number	
Vehicle make model	
Name	
NRIC / Fin / Passport number	
Contact	

INJURED PERSON 1

Name		
Injuries sustained		
Which vehicle person in?		
Were seat belts worn?	Yes <input type="checkbox"/>	No <input type="checkbox"/>
Was injured conveyed to hospital by ambulance?	Yes <input type="checkbox"/>	No <input type="checkbox"/>

INJURED PERSON 2

Name		
Injuries sustained		
Which vehicle person in?		
Were seat belts worn?	Yes <input type="checkbox"/>	No <input type="checkbox"/>
Was injured conveyed to hospital by ambulance?	Yes <input type="checkbox"/>	No <input type="checkbox"/>

INJURED PERSON 3

Name		
Injuries sustained		
Which vehicle person in?		
Were seat belts worn?	Yes <input type="checkbox"/>	No <input type="checkbox"/>
Was injured conveyed to hospital by ambulance?	Yes <input type="checkbox"/>	No <input type="checkbox"/>

INJURED PERSON 4

Name		
Injuries sustained		
Which vehicle person in?		
Were seat belts worn?	Yes <input type="checkbox"/>	No <input type="checkbox"/>
Was injured conveyed to hospital by ambulance?	Yes <input type="checkbox"/>	No <input type="checkbox"/>

INJURED PERSON 5

Name		
Injuries sustained		
Which vehicle person in?		
Were seat belts worn?	Yes <input type="checkbox"/>	No <input type="checkbox"/>
Was injured conveyed to hospital by ambulance?	Yes <input type="checkbox"/>	No <input type="checkbox"/>

INJURED PERSON 6

Name		
Injuries sustained		
Which vehicle person in?		
Were seat belts worn?	Yes <input type="checkbox"/>	No <input type="checkbox"/>
Was injured conveyed to hospital by ambulance?	Yes <input type="checkbox"/>	No <input type="checkbox"/>