

TAX INVOICE

Co Reg No : 199405410K

GST Reg No : MR-8500111-X

Invoice Name & Address	Owner Name & Vehicle Info	
Ng Boon Leong(huang Wenliang)	Cust No/Name	/NG BOON LEONG(HUANG WENLIANG)
10A JALAN LENGKOK SEMBAWANG	Reg No/Reg Date	SLR2889C*KC17/ 08/08/2017
SINGAPORE 759250	Date In/Mileage	17/05/2021/ 54343
Contact No Mobile: 98249268	Chassis/Package	KNAFZ411MJ5736956 /#
17/05/2021	Engine No	G4FGHH678487
	Make/Model	KIA/CERATO K3 1.6 A SX SR
	Colour/Trim	B4U GRAVITY BLUE / WK SATURN BLACK

Account No	Terms	Date/Time Printed	CSE	Operator	WIP No	Invoice/Credit Note No		
CTP00080	Cash	08/06/2021/ 08:39	TLE	884 / Lauro Songcuan	30131	81465275		
Description of Goods / Services					Qty	Unit Price	Disc%	Amount
E PNT88000								1280.00
RENEW REAR BUMPER AND BOOTLID								
E PNT98000								1100.00
SPRAY PAINT REAR BUMPER AND BOOTLID								
E PNT88000								320.00
REMOVE & REFIT BOOTLID COMPONENTS								
A 54900099								50.00
CHECK WIRING & CHASSIS ELECTRICAL SYSTEM								
A 10028901								280.00
TO CARRY OUT DIAGNOSTIC CHECK USING HI-SCAN PRO TEST								
USING HI-SCAN PRO TEST								
M SUNDRY								40.00
APPLY ANTI CORROSION ON AFFECTED AREAS								
M SUNDRY								40.00
SUPPLY BODY PANEL SEALANT								
M SUNDRY								40.00
SUPPLY C&C BADGE								
M SUNDRY								20.00
SUNDRIES								
E PNT88000								400.00
REPAIR REAR END PANEL								
E PNT98000								350.00
SPRAY PAINT REAR END PANEL								
X COVER-RR BUMPER					1.00	688.00	00.00	688.00
X COVER-RR BUMPER,CTR					1.00	315.00	00.00	315.00
X BEAM-RR BUMPER					1.00	318.00	00.00	318.00
X STAY-RR BUMPER LH					1.00	120.00	00.00	120.00
X PANEL ASSY-TRUNK LID					1.00	1365.00	00.00	1365.00
X LOGO ASSY-KIA SUB					1.00	37.00	00.00	37.00
X EMBLEM-CERATO					1.00	35.00	00.00	35.00
X CLIP					10.00	2.00	00.00	20.00
X EMBLEM K3					1.00	15.00	00.00	15.00
Z TEXT								

Payment should be made strictly by cash, NETS or credit cards. Thank you.
 Any dispute to the invoice must be made within 3 days. This is a computer generated document, no signature is required.



CYCLE & CARRIAGE

CYCLE & CARRIAGE KIA PTE LTD
PANDAN GARDENS CUSTOMER SERVICE CENTRE

209 Pandan Gardens Singapore 609339 Tel: 65684555 Fax: 65651240

**TAX INVOICE**

Co Reg No : 199405410K

GST Reg No : MR-8500111-X

Invoice Name & Address	Owner Name & Vehicle Info	
Ng Boon Leong(huang Wenliang)	Cust No/Name	/NG BOON LEONG(HUANG WENLIANG)
10A JALAN LENGKOK SEMBAWANG	Reg No/Reg Date	SLR2889C*KC17/ 08/08/2017
SINGAPORE 759250	Date In/Mileage	17/05/2021/ 54343
Contact No Mobile: 98249268	Chassis/Package	KNAFZ411MJ5736956 /#
17/05/2021	Engine No	G4FGHH678487
	Make/Model	KIA/CERATO K3 1.6 A SX SR
	Colour/Trim	B4U GRAVITY BLUE / WK SATURN BLACK

Account No	Terms	Date/Time Printed	CSE	Operator	WIP No	Invoice/Credit Note No
CTP00080	Cash	08/06/2021/ 08:39	TLE	884 / Lauro Songcuan	30131	81465275

Description of Goods / Services	Qty	Unit Price	Disc%	Amount
TP CLAIM CHINA TAIPING - SLV3901Y DOA: 06/03/2021 SURVEY: STEVE (LKK) 17/05/2021 06 DAYS				
<i>Guarantee Your Warranty, Maintain with Cycle & Carriage!</i>				

Parts	2,913.00	Nett	6,833.00
Labour	3,780.00	7% GST on	478.31
Standard Menu	0.00		
Specialist Job	0.00	Total Payable	7,311.31
Diagnostics Job	0.00	Paid	0.00
Sundry/Others	140.00	Total Due	7,311.31
Total(w/o GST)	6,833.00		

Payment should be made strictly by cash, NETS or credit cards. Thank you.

Any dispute to the invoice must be made within 3 days. This is a computer generated document, no signature is required.

CHAN'S & SONS ENTERPRISE

363 Sembawang Road
Singapore 758379
Tel: 67532536 Fax: 67567565
GST Reg No: 51-936900-M

chan's
www.chans.com.sg

TAX INVOICE

NG BOON LEONG

INVOICE : AR2105-0265
DATE : 28/05/2021
TERMS : C.O.D
STAFF ID : AMIRA
AGREEMENT NO. : HA202105-0085

ATTN : ACCOUNTS PAYABLE

DESCRIPTION	AMOUNT (SGD)
-------------	--------------

Vehicle Reg No : SMG2480T 1,320.00
Make / Model :
Rental Dates : Rental Billing From 17/05/2021 To 28/05/2021
Period : 11 days
Rental Rate : S\$ 128.40 Per Day (Including GST)
Reference No : SLR2889C

AMOUNT : S\$
ONE THOUSAND FOUR HUNDRED TWELVE
DOLLARS AND CENT FORTY ONLY

NON-TAXABLE VALUE : 0.00
TAXABLE VALUE : 1,320.00
GST 7% : 92.40
TOTAL S\$: 1,412.40

Please make your cheques payable to : **CHAN'S & SONS ENTERPRISE**



For Official Use Only

Payment Date :	F / Amt
CS / CC / CH :	
CS / CC / CH :	

RENTAL AGREEMENT

202105-0085

Hirer's Name → Ng Boon Leong		Date of Birth 12.06.1984	Passport/ Nric No. S8416468B	Nationality
Address 10A Teluk Lengkok		Occupation	Driving Licence No.	Date of Expiry
Postal Code SEMBAWANG		Contact No.	Mobile Phone No. 98249268	
Joint Hirer's / Guarantor's Name Ng KIHENG HECK		Date of Birth 14/04/48	Passport/ Nric No. S0843354B	Nationality
Address		Occupation	Driving Licence No.	Date of Expiry
Postal Code		Contact No.	Mobile Phone No. 92346429	

CHECK OUT	Date 17.5.21	Time 9.30a	Mileage	E	1/4	1/2	3/4	F
			KM					
CHECK IN	Date 28.5.21	Time 2.22pm	Mileage	Remarks OHARA Tmping				
			KM					

IMPORTANT NOTES:-

- Car is restricted to SINGAPORE use. See clause 1(f) for non-compliance.
- No refund will be given for vehicle that returns early.
- Own Damage Liability – First \$1500 for damage to vehicle plus loss of earnings while damaged vehicle is under repair.
- Third Party Liability – First \$2000 for any Third Party Accident Claim.
- Additional Excess of \$3000 for drivers under 24yrs old or above 70yrs and/or less than 2yrs driving experience.
- Hirer is responsible for all parking fines & traffic summons.
- Extension:- One day's advance notice is required otherwise no extension will be allowed.
- Vehicle should be returned at the same time as collection except on Saturday where return time is before 10am.
- Vehicle returned after office hour will be charged to the next working day.
- Hourly extension is charged at 1/5 of the daily rate.
- As preventive maintenance, please check water & engine oil daily.
- Please check that you have not left any of your personal belongings in the vehicle. Our company and staff will not be responsible for any loss of belongings after the vehicle is returned.
- For the comfort of other users, please refrain from smoking, eating or carrying of pets in the car. A cleaning charge of \$200 will be imposed for smoky, smelly or dirty vehicle.
- Carrying of PASSENGERS in commercial vehicle is strictly prohibited. Only WORKERS covered under hirer's workmen compensation are allowed.

	UNIT		RATE (\$)	TOTAL (\$)
RATE	11	@	120 + GST	1320
DISCOUNT				
GST @ 7%				92.40
TOTAL				1412.40
EXTENSION			AR2105-0265	
				
DEPOSIT (refundable) S\$				
CHANGED OVER FROM VEH.				DATE

I/We have read and agree to the terms and conditions of the rental agreement above and as set overleaf.
I/We declare that all information given on this form is true and accurate.

Hirer's Signature

Joint Hirer's/ Guarantor's Signature

for CHAN'S & SONS ENTERPRISE

VEHICLE NO.

Smk 2480 T

MODEL

FROM

RETURN

*Estimate Date. For actual return see CHECK IN



CERTIFICATE OF INSURANCE

KIA AUTO PROTECTOR PRIVATE VEHICLE

Name of Policyholder : NG BOON LEONG (HUANG WENLIANG)
Period of Insurance : 08 Aug 2020 To 07 Aug 2021
Engine No. : G4FGGH678487
Chassis No. : KNAFZ411MJ5736956

Vehicle No. : SLR2889C
Policy No. : 1700037252-03
Endorsement No. :
Issued Date : 07 Jul 2020

ABOUT THE COVER

Make/Model : KIA Cerato K3 1.6 SX
Engine Capacity/Tonnage : 1,591.00 CC
Driver Restriction : NA
Person or Classes of Persons Entitled to Drive* :
Sum Insured : Market Value
Off Peak Car : No
First Year of Registration : 2017
Insuring with COE/PAFF : Yes

a) The Policyholder
b) Any other person who is driving on the Policyholder's order or with his/her permission.
This Policy will indemnify the Policyholder or any authorised driver only if he/she meets the specified age condition.

You have to pay an additional sum of \$3,000 as "Young and/or Inexperienced Driver Excess" ("YIDR") if You are or Your Authorised Driver (named or unnamed) is under the age of 23 and/or has less than 2 years' driving experience.

Age Condition : All Age Condition

Limitation as to use* :

Use only for social, domestic and pleasure purposes and for the Policyholder's business.

This Policy does not cover use for hire or reward, driving tuition, driving test, racing, pace-making, reliability trial or speed-testing, the carriage of goods other than samples in connection with any trade or business or use for any purpose in connection with Motor Trade.

Loss of Use 1500cc - 1600cc

* Limitations rendered inoperative by Section 8 of the Motor Vehicles (Third-Party Risks and Compensation) Act (Cap. 189), Section 95 of the Road Transport Act, 1987 (Malaysia) and Road Transport (Amendment) Act 2019, are not to be included under these headings.

EXCESS

Section 1

Fire - \$0 Own Damage - \$600 Theft - \$0 Flood Cover - \$600

Section 2

Property Damage - \$0

Windscreen : \$100

Named Driver and Excess (where applicable)

NG BOON LEONG (HUANG WENLIANG) - \$600 (Own Damage), \$600 (Flood Cover)

APPROVED REPORTING CENTRES/AUTHORISED REPAIRERS (FOR CLAIMS RELATED REPAIRS)

1. Cycle & Carriage Body & Paint Centre Add: 209 Pandan Gardens Singapore 609339 65684501
2. Cycle & Carriage Authorised Service Centre (For accident reporting & windscreen claim only) Add: 330 Ubi Rd 3 Singapore 408650 67461000
3. Cycle & Carriage Authorised Service Centre (For accident reporting & windscreen claim only) Add: 241 Alexandra Road Singapore 159931 64278800
4. Cycle & Carriage Authorised Service Centre (For accident reporting & windscreen claim only) Add: 800 Sin Ming Ave Singapore 575733 69328000

For other Approved Reporting Centres/AIG Authorised Repairers, please contact our 24-hour accident emergency hotline at +65 6338 6200. Alternatively, you may refer to AIG website www.aig.sg or AIG SG Mobile App. Simply search and download "AIG SG" from iTunes or Google Play.

IMPORTANT NOTES

Hire Purchase Company/Employer's Loan: MayBank

I/We hereby certify that the policy to which this Certificate of Insurance relates is issued in accordance with the provisions of the Motor Vehicles (Third Party Risks and Compensation) Act (Cap. 189), Part IV of the Road Transport Act, 1987 (Malaysia), Road Transport (Amendment) Act 2019 and Motor Vehicles (Third Party Risks) Rules, 1959 (Malaysia).

0500709905

CYCLE & CARRIAGE - LANCE(KIA)

239 ALEXANDRA ROAD

SINGAPORE 159930 ANSP-MOTOR

Underwritten by AIG Asia Pacific Insurance Pte. Ltd.

AIG Asia Pacific Insurance Pte. Ltd.

This computer generated document does not require a signature.

AIGSGMOBILEAPP

1003432630/VAC

REPUBLIC OF SINGAPORE
IDENTITY CARD NO. S8416468B



Name

NG BOON LEONG
(HUANG WENLIANG)

黄文良

Race

CHINESE

Date of birth

12-06-1984

Country/Place of birth

SINGAPORE

Sex
M

FOR C&C USE ONLY

5202967



NRIC No. S8416468B



Date of issue

20-07-2013

Address

10A JALAN LENGKOK SEMBAWANG
SINGAPORE 759250

FOR C&C USE ONLY



Exceptional Journeys

To:

Cycle & Carriage Kia Pte Ltd
209 Pandan Gardens,
Singapore 609339
Attention: [Motor Claims Department]

Date:

LETTER OF AUTHORIZATION TO ACT

Dear Sirs,

1. I/We, the undersigned, am the registered owner of vehicle no. SLR2889C (*vehicle no.*) (the "**Vehicle**").
2. As a result of a motor incident occurring on 06.03.2021 (*date and time of accident*) on/along SLIP RD SENGKANG (*location*) between the Vehicle and SLV3901Y (*3rd party vehicle(s) number, if any*) (the "**Accident**"), the Vehicle was damaged and has been sent in for repairs to be conducted at Cycle & Carriage's workshop.
3. I/We hereby authorize Cycle & Carriage to act for and on my/our behalf in respect of the following:
 - (a) to submit, make, settle and/or resolve any claims (the "**Claims**") which I/we may have against third party insurers and/or any other parties ("**Third Parties**") arising out of the Accident, in any manner as it deems fit;
 - (b) to receive payment from any Third Parties as settlement for the Claims (including accepting cheques made out in favour of Cycle & Carriage); and
 - (c) to generally do or cause to be done all acts or things (including signing any forms or documents or giving instructions to any Third Parties) which it deems necessary or expedient for the foregoing purposes.
4. In addition to the above, I/We hereby further authorize Cycle & Carriage, for and on our behalf, to **execute and sign any discharge vouchers, indemnity forms and/or any other forms or documents** in relation to or arising from the Claims.

For the avoidance of doubt, all payments towards settlement of the Claims should be made in favour of Cycle & Carriage.



Exceptional Journeys

5. I/We further acknowledge and recognize that any settlement which Cycle & Carriage may make for and on my/our behalf in respect of any Claims may be on a without prejudice basis and without any admission of liability in so far as any other Third Parties are concerned.

Thank you.

Yours faithfully,

A handwritten signature in black ink, appearing to read "Ng Boon Leong", written over a horizontal line.

Name: NG BOON LEONG

NRIC / Passport No. / Company Registration No.:

SINGAPORE ACCIDENT STATEMENT

IMPORTANT NOTICE

1. Please report correctly the details of the accident to speed up the claims process.
2. This Form must be completed by the Policyholder and/or the Authorised Driver
3. Information provided must be as truthful and accurate as possible. Any wilful misrepresentation or withholding of material facts may allow insurance companies to repudiate policy liability.
4. The issue and acceptance of this Form by insurance companies is not an admission of policy liability on the part of the insurance companies.
5. Any false reporting may be referred to the Police for investigation.
6. This report will be forwarded by the insurers of the GIA Records Management Centre established by the General Insurance Association of Singapore (GIA) for archiving and that copies of this report will, for a fee, be made available upon application by interested parties.
7. By the lodgement of this report to the insurers, you hereby consent to the archiving of this report at the centre and to copies of the report being made available aforesaid.

ACCIDENT STATEMENT

Date of Submission	09/03/2021 11:11 (SGT)
Date of Accident	06/03/2021 23:45 (SGT)
Exact Location of Accident	Sengkang E Rd, Singapore
Additional Location Information	SLIP ROAD FROM SENGKANG EAST RD TO TPE (SLE)
Country/State of Loss	Singapore

DETAILS OF OWN VEHICLE

Vehicle Registration Number	SLR2889C
-----------------------------	----------

INSURED/POLICYHOLDER

Is company?	No
Name Of Registered Owner	NG BOON LEONG
NRIC No	SXXXX468B
Email Address	BOONLEONG@GMAIL.COM
Mobile Phone No	(Phone) +65-98249268
Alternative Phone No	+65-98249268

VEHICLE PARTICULARS

Manufacturer	Kia
Model	Cerato
Variant	-
Exact purpose for which vehicle was being used at time of accident	-
Are you claiming under your own insurance policy for repair to your vehicle?	No - Claiming third party
Vehicle Category	Private car

INSURANCE COMPANY

Name of Insurance Company	AIG
Type of Coverage	Comprehensive
Fleet Policy	No
Policy Number	1700037252
Cover Note Number	-

DRIVER

Name of Driver	NG BOON LEONG
NRIC No	SXXXX468B
Date Of Birth	12/06/1984
Occupation	Indoor

Date Of Driving Pass	13/07/2007
Driving experience	13 YEARS AND 8 MONTHS
Gender	Male
Mobile Number	(Phone) +65-98249268
Alt. Phone Number	+65-98249268
Email Address	BOONLEONG@GMAIL.COM
Address	10A JALAN LENGKOK SEMBAWANG
Address complement	-
Postcode	759250
Is the driver the policyholder?	Yes
If No, Relationship of the Driver with the Insured	-
Does Driver Own Other Vehicles?	No
Vehicle Registration Number of Other Vehicle Owned by Driver	-
Insurance Company of Other Vehicle Owned by Driver	-

GENERAL INFORMATION OF THE ACCIDENT

Type of Accident	Collision - Head to Rear
Weather Conditions	Clear
Road Surface	Dry

OTHER INFORMATION

Was any foreign vehicle involved in the accident?	No
Number of vehicles involved in the accident	2
Was anybody injured in the Accident?	No
Was any injured conveyed to hospital by ambulance?	-
Was any other material or property damaged?	Yes
Number of Passengers (Including Driver)	1
Has the driver been approached by unknown person(s) soliciting/offering accident claims assistance?	No

DETAILS OF POLICE ACTION

Was the accident reported to the police?	No
Was notice of intended Prosecution given?	No
If yes, against whom?	-

CIRCUMSTANCES OF ACCIDENT

REFER TO ATTACHMENT

ATTACHMENT(S)

Are accident photos available for attachment?	Yes
Was there any video captured by Car Camera?	No
Was there any audio recorded?	No

DETAILS OF OTHER VEHICLE PROPERTY 1

Vehicle Registration Number	SLV3901Y
Vehicle Manufacturer	Honda
Vehicle Model	-
Vehicle Variant	-
Vehicle Colour	-
Vehicle Category	Private car
Name of Driver	LOW YOKE CHUN
Contact Number	(Phone) +65-85008787
Address	-
Address complement	-
Postcode	-
Insurance Company Name	-

Nature Of Damage	-
Details of property damaged in accident	-
No. Of Passenger (Including Driver)	-

SKETCH PLAN

IMPORTANT NOTICE

1. Please report **correctly** the details of the accident to speed up the claims process.
2. This Form must be **completed by the Policyholder and/or the Authorised Driver**.
3. Information provided must be as **truthful and accurate as possible**. Any willful misrepresentation or withholding of material facts may allow insurance companies to **repudiate policy liability**.
4. The issue and acceptance of this Form by insurance companies is not an admission of policy liability on the part of the insurance companies.
5. **Any false reporting may be referred to the Police for investigation.**
6. The report will be forwarded by the insurers of the GIA Records Management Centre established by the General Insurance Association of Singapore (GIA) for archiving and that copies of this report will for a fee be made available upon application by interested parties.
7. By the lodgement of this report to the insurers, you hereby consent to the archiving of this report at the centre and to copies of the report being made available aforesaid.

8. Consent under the Personal Data Protection Act (PDPA)

I understand, acknowledge, agree and consent that:

(a) My insurer, my workshop and the General Insurance Association of Singapore ("GIA") may/are permitted to collect, use, disclose and/or process my personal data/personal information set out in this [form] and any other personal information provided by me or possessed by my insurer (collectively the "Personal Information") and disclose and transfer such Personal Information to all insurer(s) who have insured vehicle(s) involved in this accident (all insurer(s) who have insured vehicle(s) involved in this accident shall be collectively referred to as the "Insurers"), the Insurers' lawyers/law firms, the Monetary Authority of Singapore and any relevant government agency/authority (such as the police), for the purpose(s) of:

(i) processing, handling and/or dealing with my claims including the settlement of the claims and any necessary investigations relating to the claims;

(ii) investigating the accident and/or my claims;

(iii) carrying out and/or dealing with my instructions or responding to any enquiries by me;

(iv) administering my claims (including the mailing of correspondence, statements, invoices, reports or notices to me, which could involve disclosure of certain personal data about me to bring about delivery of the same as well as on the external cover of envelopes/mail packages); and/or

(v) complying with applicable law in administering, processing, handling and/or dealing with my claims.

(collectively the "Purposes")

(b) all insurer(s) who have insured vehicle(s) involved in this accident and the Insurers' lawyers/law firms, may/are permitted to collect, use, disclose and/or process my Personal Information for one or more of the above Purposes; and

(c) my Personal Information may/can be disclosed by any of the Insurers and/or GIA to their third party service providers or agents (including their lawyers/law firms), which may be sited outside of Singapore, for one or more of the above Purposes.

8 Mar 2021
22:00pm

Policyholder's Signature / Date &
Time

Driver's Signature (If driver is not the policyholder) / Date
& Time



Witnessed by Reporting Centre
Personnel

Sketch Plan

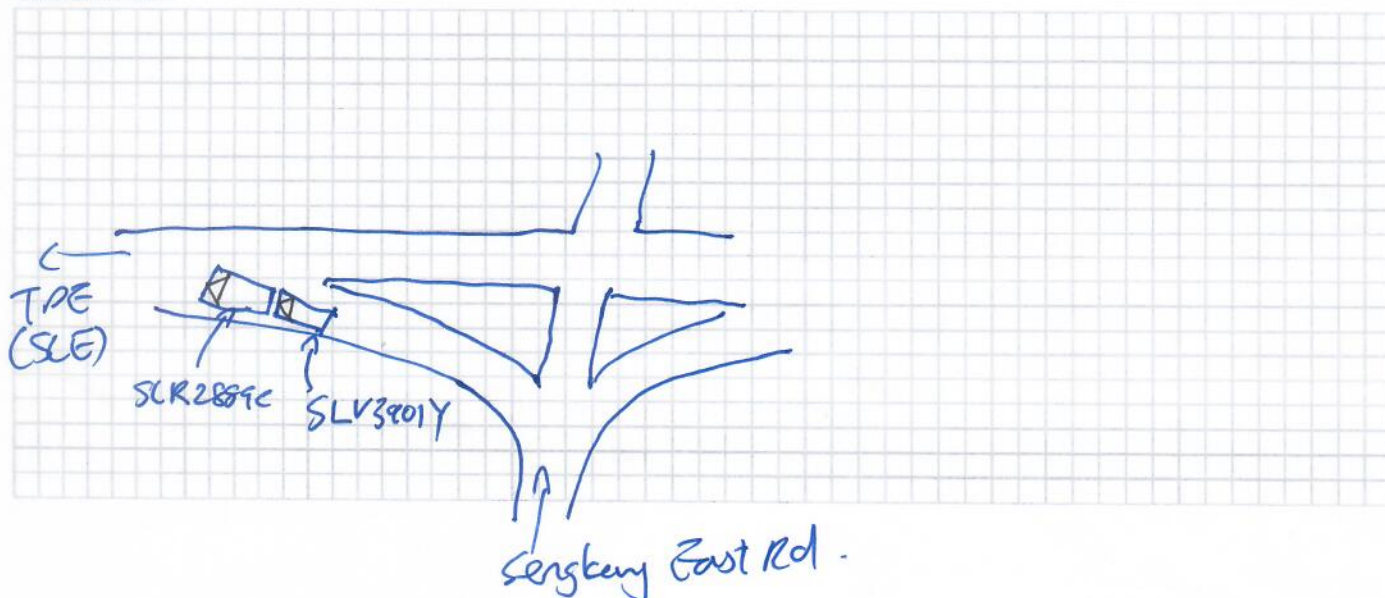

Describe Circumstances of the Accident

At 23:45 on 6 Mar 2021 I was driving from Sengley Rd East onto the Slip road that leads to TPE (S&E). I stopped where the slip road enters the main lane to look out for oncoming traffic. I had started to move forward when a taxi came down the main lane. I stopped again to give way to the taxi. At that moment, shortly after that, I felt the impact of a car from behind. I put on the hazard lights and went out of the car to see what had happened and found out the other car had ~~driven~~ collided and damaged the boot and rear bumper.

Declaration

We declare the foregoing particulars are true in every respect.

 9 March 2021.
Policyholder's Signature / Date &
Time

Driver's Signature (If driver is not the policyholder) / Date
& Time

Witnessed by Reporting Centre
Personnel