

(08/11/13) wef

ASS. REC. BY: Marcus

REF:

CS/CT121003152/uvf3

ASSIGNMENT

From:

Date:

Estimated Cost:

OD / TP / WS / TP RES / OD RES / EVA / INV / MV

To Inspect Vehicle No:

FBRS220E

at Workshop m/s

m/s.

of

Insured:

SMY 615R

Policy No.

DMPCSNWB0036122100

Claims No.

SNM21D201242/02/LOWET

Sum Insured:

Excess:

(Client's Record)

Make of Veh:

(Policy Condition)

Remark: The veh had commenced its
repair at the time of inspection.

N/S	O/S

Bal. or Market Value:

£6800

IDAC Accident Rpt:

Consistent? : Yes or No

GIA / PR Seen:

Consistent? : Yes or No

Est. Repairs:

4

days

Res.: Yes or No

Lum Sum:

20

%

3 Val.: Yes or No

CA / REV / REP. / 24 HRS

402H

Vehicle: IN / OUT

Date:

Person Contacted:

Veh No:

FBRS220E

Yr Regn:

21/9/16

Type: M.Car / M.Cycle / Bus / Van / Lorry / Taxi / Prime Mover /

Truck / Trailer or

Make:

Yamaha Sniper 7150 c.c. 150

Colour:

Red

A/C: Insured / Std / NI / NA

Sp. Reading

143802

T/Radio: Insured / Std / NI / NA

Eng/No:

C/No:

MH3UG07406 0030805

Gen. Cond: Good / Fair / Poor / Burnt

Steering: Inorder / Jammed / Leaked / Burnt or

Brake: Inorder / Jammed / Leaked / Burnt or

Modi: Nil / S/Rim / STD A/Rim or

Tyre Size:

F:

70/90-17

R:

80/90-17

BS / DUN / EXNOVA / GY / FS / LIZA / MIC / OHTSU / PIR / SUMI /

TOYO / YOKO or

maxxis

Front

Rear

R/Bal.

7

mm

R/Bal.

7

mm

L/Bal.

mm

L/Bal.

mm

D.O.A.

4/3/21

D.O.I.

10/3/21

Survey held at

Des. of Damages: Frt / Rear / O/S / N/S / U/C / Rooftop or

Rear & n/s Body

The U/C / Chassis frame / Body Structure affected due to collision.

Date / Time

Action / Instruction

LYA £3568 NotH 3232

14/4/21 4/5 £1800 confirmed with MR Teo (Reel 2520.80, 589)

Date/Time, File Pass to?

☐

: Preli. Report

1)

☐

: Final Report

Date/Time, File Return to?

2) 14/4 - typist

Days Of Repair:

4

Resurvey No. of Trip:

2

Survey Fee:

Transportation:

Add Fee:

☐

: Site Insp (\$

) ___ S + RS. ___ SI

☐

: Interview (\$

) Photos

☐

: Tech. Invs (\$

) Others

☐

: Weekend (\$

)

Report Format:

merimen

Lump Sum / I.B.I. (\$

1800p

)

TOTAL

[> Back to OneMotoring](#)

Enquire PARF/COE Rebate for Registered Vehicle

Vehicle Owner Particulars

Owner ID Type: Singapore NRIC
Owner ID: 402H

Vehicle Details

Vehicle No.: FBR5220E
Vehicle to be Exported: No
Intended Deregistration Date: 09 Mar 2021
Vehicle Make: YAMAHA
Vehicle Model: SNIPER T150
Primary Colour: White
Manufacturing Year: 2016
Engine No.: G3E6E0222707
Chassis No.: MH3UG0740G0030805
Maximum Power Output: -
Open Market Value: \$1,902.00
Original Registration Date: 21 Sep 2016
First Registration Date: 21 Sep 2016
Transfer Count: 5
Actual ARF Paid: \$286.00

Intended PARF Rebate Details

PARF Eligibility: No
PARF Eligibility Expiry Date: -
PARF Rebate Amount: \$0.00

Intended COE Rebate Details

COE Expiry Date: 20 Sep 2026
COE Category: D - Motorcycle
COE Period(Years): 10
QP Paid: \$6,452.00
COE Rebate Amount: \$3,568.00
Total Rebate Amount: \$3,568.00

The information contained herein is correct as at 08 Mar 2021

OK

Yamaha MXi T150 Sniper (/listing/usedbike/yamaha-yamaha-mxi-t150-sniper/20158/)

(/listing/usedbike/yamaha-yamaha-mxi-t150-sniper/20158/)

SGD\$7200

Reg : 21/04/2017

Type: Cubs

150cc

Pre Own Yamaha Sniper T150 One Owner Bike. Stock Condition. View to Believe. Viewing At Soon Hin Motors Pte Ltd. Address: Yishun Industrial Park A Block 1018 S768760. Tel 67524893. We...

Posted on : 02/03/2021

★ PAID AD ★ DEALER AD

[DETAILS > \(/LISTING/USEDBIKE/YAMAHA-YAMAHA-MXI-T150-SNIPER/20158/\)](#)[■ COMPARE](#)**Yamaha MXi T150 Sniper** (/listing/usedbike/yamaha-yamaha-mxi-t150-sniper/19788/)

(/listing/usedbike/yamaha-yamaha-mxi-t150-sniper/19788/)

SGD\$6500

Reg : 29/07/2016

Type: Cubs

150cc

Pre Own Yamaha Sniper T150 For Sale! One Owner Till Date, Well Maintain Unit . Stock Condition. View To Believe. Why Buy From Us?? •Flexible Instalment Payment •We Do Not Have Early Set...

Posted on : 29/01/2021

★ PAID AD ★ DEALER AD

[DETAILS > \(/LISTING/USEDBIKE/YAMAHA-YAMAHA-MXI-T150-SNIPER/19788/\)](#)[■ COMPARE](#)**Yamaha MXi T150 Sniper** (/listing/usedbike/yamaha-yamaha-mxi-t150-sniper/19567/)

(/listing/usedbike/yamaha-yamaha-mxi-t150-sniper/19567/)

SGD\$8800

Reg : 12/07/2018

Type: Cubs

150cc

Well Maintain Condition. Loan Av

Interested Buyers Are Welcome To Negotiate.

Posted on : 13/01/2021

Certificate of Insurance

MOTOR VEHICLES (THIRD PARTY RISKS AND COMPENSATION) ACT (CHAPTER 189)
MOTOR VEHICLES (THIRD PARTY RISKS AND COMPENSATION) RULES, 1960
ROAD TRANSPORT ACT, 1987 (MALAYSIA)
ROAD TRANSPORT (AMENDMENT) ACT, 2019 (MALAYSIA)
MOTOR VEHICLES (THIRD PARTY RISKS) RULES, 1959 (MALAYSIA)

Certificate Number : 5118750990

Cover : Third Party, Fire & Theft

- | | |
|---|---------------------|
| 1. Index mark and Registration Number of Vehicle | : FBR5220E |
| Chassis Number | : MH3UG0740G0030805 |
| 2. Name of Policyholder | : TAN WEI FENG |
| 3. Effective Date of Insurance | : 21 Aug 2020 |
| 4. Expiry Date of Insurance | : 20 Aug 2021 |
| 5. Persons or Classes of Persons entitled to drive# | |

(a) Named Driver(s) Only.

Provided that the person driving is permitted in accordance with the licensing or other laws or regulations to drive the Motor Vehicle or has been so permitted and is not disqualified by order of a Court of Law or by reason of any enactment or regulation in that behalf from driving the Motor Vehicle.

6. Limitations as to Use#

(a) Use for social domestic and pleasure purposes and in connection with the Policyholder's business or profession.

This Policy does not cover

- (a) Use for hire or reward.
- (b) Use for racing, pace-making, reliability trial or speed-testing.
- (c) Use for the carriage of goods (other than samples) in connection with any trade or business.
- (d) Use for any purpose in connection with the Motor Trade.

Limitations rendered inoperative by Section 8 of the Motor Vehicle (Third Party Risks and Compensation) Act (Chapter 189) and Section 95 of the Road Transport Act, 1987 (Malaysia), are not to be included under these headings.

EXCESS (SECTION 1)	: N/A
EXCESS (SECTION 2)	: N/A
EXCESS (THEFT OUTSIDE SINGAPORE)	: PLEASE REFER OVERLEAF
INSURE WITH COE	: YES
NAMED DRIVER (1)	: TAN WEI FENG
NAMED DRIVER (2)	: MOHAMMAD FAIZ BIN ISMAIL
HIRE PURCHASE COMPANY	: A.S. PHOON PTE LTD
SUM INSURED	: MARKET VALUE OF INSURED VEHICLE AT TIME OF LOSS

I/We hereby Certify that the Policy to which this Certificate relates is issued in accordance with the provisions of the Motor Vehicles (Third Party Risks and Compensation) Act (Chapter 189) and Part IV of the Road Transport Act, 1987 (Malaysia)

Agency : A S PHOON PTE LTD (00000571911)
Date of Issue : 21 Aug 2020 13:59 hrs

For NTUC INCOME INSURANCE CO-OPERATIVE LIMITED



Chief Executive

REPUBLIC OF SINGAPORE
IDENTITY CARD NO. S9221402H



Name
TAN WEI FENG

陈 伟 峰

Race
CHINESE

Date of birth
20-06-1992

Sex
M

Country of birth
SINGAPORE



REPUBLIC OF SINGAPORE DRIVING LICENCE

Licence Number S9221402H

Name
TAN WEI FENG

Birth Date: 20 Jun 1992

Issue Date: 27 Feb 2013



4078379



NRIC No. S9221402H



Date of issue
31-07-2007

Address
APT BLK 2 EUNOS CRESCENT
#07-2555
SINGAPORE 400002

YOU ARE LICENCED TO DRIVE VEHICLES IN THE FOLLOWING CLASS(ES)

		EFFECTIVE DATE
Class 2B	Motorcycles ≤ 200cc / Electric Motorcycles ≤ 15kW	27 Feb 2013
Class 2A	Motorcycles between 201cc and 400cc / Electric Motorcycles between 15.1kW and 25kW	27 Nov 2020

S9221402H

S / No.9000365343

NP 428A



SINGAPORE ACCIDENT STATEMENT

IMPORTANT NOTICE

1. Please report correctly the details of the accident to speed up the claims process.
2. This Form must be completed by the Policyholder and/or the Authorised Driver
3. Information provided must be as truthful and accurate as possible. Any wilful misrepresentation or withholding of material facts may allow insurance companies to repudiate policy liability.
4. The issue and acceptance of this Form by insurance companies is not an admission of policy liability on the part of the insurance companies.
5. Any false reporting may be referred to the Police for investigation.
6. This report will be forwarded by the insurers of the GIA Records Management Centre established by the General Insurance Association of Singapore (GIA) for archiving and that copies of this report will, for a fee, be made available upon application by interested parties.
7. By the lodgement of this report to the insurers, you hereby consent to the archiving of this report at the centre and to copies of the report being made available aforesaid.

ACCIDENT STATEMENT

Date of Submission	09/03/2021 10:25 (SGT)
Date of Accident	04/03/2021 11:30 (SGT)
Exact Location of Accident	Singapore
Additional Location Information	ALONG GUILLEMARD ROAD TWDS NICOLL HIGHWAY
Country/State of Loss	Singapore

DETAILS OF OWN VEHICLE

Vehicle Registration Number	FBR5220E
INSURED/POLICYHOLDER	
Is company?	No
Name Of Registered Owner	TAN WEI FENG
NRIC No	SXXXX402H
Email Address	boboicine@gmail.com
Mobile Phone No	(Phone) +65-89500363
Alternative Phone No	+65-89500363

VEHICLE PARTICULARS

Manufacturer	Yamaha
Model	YAMAHA / SNIPER T150
Variant	-
Exact purpose for which vehicle was being used at time of accident	Private use
Are you claiming under your own insurance policy for repair to your vehicle?	No - Claiming third party
Vehicle Category	Motorcycle

INSURANCE COMPANY

Name of Insurance Company	NTUC
Type of Coverage	ThirdPartyFireTheft
Fleet Policy	No
Policy Number	5118750990
Cover Note Number	-

DRIVER

Name of Driver	TAN WEI FENG
NRIC No	SXXXX402H

Date Of Driving Pass	27/02/2013
Driving experience	8 YEARS AND 1 MONTH
Gender	Male
Mobile Number	(Phone) +65-89500363
Alt. Phone Number	+65-89500363
Email Address	boboicine@gmail.com
Address	BLK 2 #07-2555 EUNOS CRESCENT
Address complement	-
Postcode	400002
Is the driver the policyholder?	Yes
If No, Relationship of the Driver with the Insured	-
Does Driver Own Other Vehicles?	No
Vehicle Registration Number of Other Vehicle Owned by Driver	-
Insurance Company of Other Vehicle Owned by Driver	-

GENERAL INFORMATION OF THE ACCIDENT

Type of Accident	Collision - Head to Rear
Weather Conditions	Clear
Road Surface	Dry

OTHER INFORMATION

Was any foreign vehicle involved in the accident?	No
Number of vehicles involved in the accident	2
Was anybody injured in the Accident?	Yes
Was any injured conveyed to hospital by ambulance?	No
Was any other material or property damaged?	Yes
Number of Passengers (Including Driver)	1
Has the driver been approached by unknown person(s) soliciting/offering accident claims assistance?	No

DETAILS OF POLICE ACTION

Was the accident reported to the police?	Yes
Police Station Name	Kampong Ubi Neighbourhood Police Post
Police Station Phone No	(Phone) +65-18007479999
Alt. Police Station Phone No	(Fax) +65-67453410
Police Station Address	Blk 9 Eunos Crescent #01-2687 Singapore 400009
Was notice of intended Prosecution given?	No
If yes, against whom?	-

CIRCUMSTANCES OF ACCIDENT

AS PER POLICE REPORT No.T/20210304/2107;

ATTACHMENT(S)

Are accident photos available for attachment?	Yes
Was there any video captured by Car Camera?	No
Was there any audio recorded?	No

DETAILS OF OTHER VEHICLE PROPERTY 1

Vehicle Registration Number	SMY615R
Vehicle Manufacturer	Maserati
Vehicle Model	MASERATI / GRANTURISMO 4.2 AUTO
Vehicle Variant	-
Vehicle Colour	-
Vehicle Category	Private car
Name of Driver	

Contact Number	(Phone) +65-92719435
Address	-
Address complement	-
Postcode	-
Insurance Company Name	-
Nature Of Damage	-
Details of property damaged in accident	-
No. Of Passenger (Including Driver)	-

INJURED PERSONS DETAILS

INJURED 1

Name of injured person	TAN WEI FENG
Address	BLK 2 #07-2555 EUNOS CRESCENT
Address Complement	-
Post Code	400002
Approximate Age Years Old	28
Injuries Sustained	AS PER POLICE REPORT No.T/20210304/2107;
Injured person in which vehicle?	FBR5220E
Were seat belts worn?	No
Was this injured conveyed to hospital by ambulance?	No

Describe Circumstances of the Accident

refer to police Report no T/2020304/2107

Declaration

We declare the foregoing particulars are true in every respect.

IDAC KAKI BUKIT (VAC)
23 Kaki Bukit Ave 4 #02-02
Singapore 415933
Tel: 67416697 Fax: 67492305
Email: vackb@vicom.com.sg

Policyholder's Signature / Date & Time

Driver's Signature (If driver is not the policyholder) / Date & Time

Witnessed by Reporting Centre Personnel

09 MAR 2021

SKETCH PLAN

IMPORTANT NOTICE

1. Please report correctly the details of the accident to speed up the claims process.
2. This Form must be completed by the Policyholder and/or the Authorised Driver.
3. Information provided must be as truthful and accurate as possible. Any wilful misrepresentation or withholding of material facts may allow insurance companies to repudiate policy liability.
4. The issue and acceptance of this Form by insurance companies is not an admission of policy liability on the part of the insurance companies.
5. Any false reporting may be referred to the Police for investigation.
6. The report will be forwarded by the insurers of the GIA Records Management Centre established by the General Insurance Association of Singapore (GIA) for archiving and that copies of this report will for a fee be made available upon application by interested parties.
7. By the lodgement of this report to the insurers, you hereby consent to the archiving of this report at the centre and to copies of the report being made available aforesaid.
8. **Consent under the Personal Data Protection Act (PDPA)**

I understand, acknowledge, agree and consent that:

(a) My insurer, my workshop and the General Insurance Association of Singapore ("GIA") may/are permitted to collect, use, disclose and/or process my personal data/personal information set out in this [form] and any other personal information provided by me or possessed by my insurer (collectively the "Personal Information") and disclose and transfer such Personal Information to all insurer(s) who have insured vehicle(s) involved in this accident (all insurer(s) who have insured vehicle(s) involved in this accident shall be collectively referred to as the "Insurers"), the Insurers' lawyers/law firms, the Monetary Authority of Singapore and any relevant government agency/authority (such as the police), for the purpose(s) of:

(i) processing, handling and/or dealing with my claims including the settlement of the claims and any necessary investigations relating to the claims;

(ii) investigating the accident and/or my claims;

(iii) carrying out and/or dealing with my instructions or responding to any enquiries by me;

(iv) administering my claims (including the mailing of correspondence, statements, invoices, reports or notices to me, which could involve disclosure of certain personal data about me to bring about delivery of the same as well as on the external cover of envelopes/mail packages); and/or

(v) complying with applicable law in administering, processing, handling and/or dealing with my claims.

(collectively the "Purposes")

(b) all insurer(s) who have insured vehicle(s) involved in this accident and the Insurers' lawyers/law firms, may/are permitted to collect, use, disclose and/or process my Personal Information for one or more of the above Purposes; and

(c) my Personal Information may/can be disclosed by any of the insurers and/or GIA to their third party service providers or agents (including their lawyers/law firms), which may be sited outside of Singapore, for one or more of the above Purposes.

IDAC KAKI BUKIT (VAC)

23 Kaki Bukit Ave 4 #02-02

Singapore 415933

Tel: 67416697 Fax: 67492305

Email: vackb@vicom.com.sg

Policyholder's Signature / Date & Time

Driver's Signature (if driver is not the policyholder) / Date & Time

Witnessed by Reporting Centre Personnel

Sketch Plan

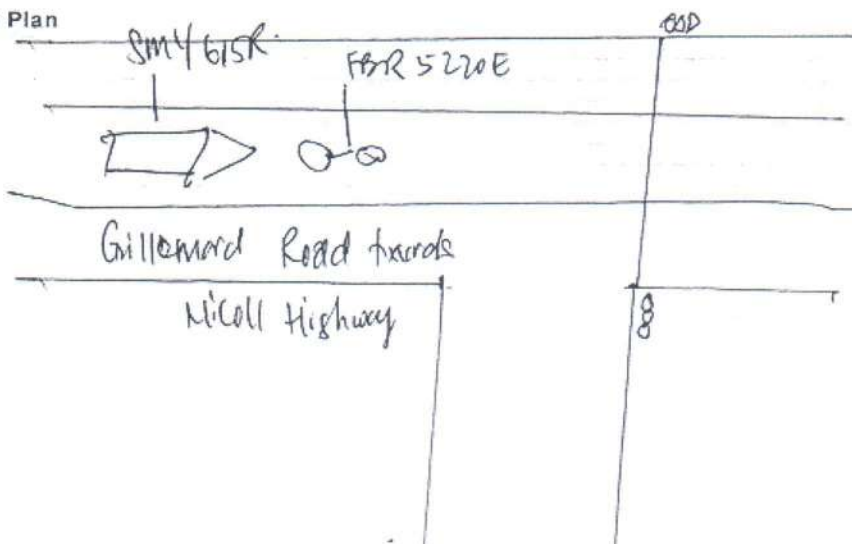



Police Station Of Origin:
Kampong Ubi NPP
9 Eunos Crescent #01-2687 SINGAPORE
400009
Tel No: 1800-7479999

Report No. T/20210304/2107

REPORT OF A TRAFFIC ACCIDENT

Date/Time Report Made: 04/03/2021 19:43		Vide Report No.:		Station Diary No.: 10	
Informant's Particulars					
Name of Informant: TAN WEI FENG			Address: APT BLK 2 EUNOS CRESCENT #07-2555 SINGAPORE 400002		
ID Type / ID No.: NRIC NO / S9221402H			Contact No.: Home/Office: Mobile: 89500363		
Nationality: SINGAPORE CITIZEN			Email:		
Sex: Male	Age: 28	Date of Birth: 20/06/1992	Type of Informant: Rider		
Race: Chinese			Language:		Institution / School Name:
Occupation: DELIVERY RIDER			Driving Licence Information: Class: 2B,2A Date of Expiry:		

General Information of the Accident				
Type of Accident:	Non-Injury	Drink Drive: No	Date/Time of Accident: 04/03/2021 11:30	Type of Location: T-Junction
Location: GUILLEMARD ROAD				
Weather: Sunny		Road Surface: Dry		Road Speed Limit:
Traffic Flow: Two Way		Traffic Control:		Traffic Volume: No Traffic
Type of Collision: Between Moving Vehicles - Head To Rear				Anyone conveyed by ambulance: No

Details of Vehicle Involved						
Vehicle No.	Type	Make	Model	Color	Condition	No of Passenger
FBR5220E	Motorcycle	YAMAHA	SNIPER T150	White	Slightly Damaged	0
SMY615R	Car	MASERATI	GRANTURIS MO 4.2 AUTO	Black	Slightly Damaged	0

Details of Vehicle Insurance				
Vehicle No.	Insurance Company	Insurance No	Effective	Expiry Date



**SINGAPORE
POLICE FORCE**



T/20210304/2107

Police Station Of Origin:
Kampong Ubi NPP
9 Eunos Crescent #01-2687 SINGAPORE
400009
Tel No: 1800-7479999

2 of 4

Report No. T/20210304/2107

CONTINUATION OF REPORT

Details of Vehicle Insurance				
Vehicle No.	Insurance Company	Insurance No	Effective	Expiry Date
FBR5220E	NTUC Income Insurance Co-Operative Limited	5118750990	21/08/2020	20/08/2021

Details of Person Involved				
Any Pedestrian Involved: No				
No. of Pedestrians Injured: NIL			Use of Pedestrian Crossing: NA	
Rider				
Name	TAN WEI FENG		ID No.	S9221402H
Related Vehicle	FBR5220E (Motorcycle)		Contact No.	89500363
Hospital/Clinic	NIL		Class of Driving Licence & Expiry Date	Class: 2B,2A Date of Expiry: NIL
Date Treatment	NIL		Date Discharge	NIL
No. of Days granted Medical Leave		NIL	Degree of Injury	Slight
Driver				
Name	NG BOXIONG, SPENCER		ID No.	S9138890A
Related Vehicle	SMY615R (Car)		Contact No.	92719435
Hospital/Clinic	TAN TOCK SENG HOSPITAL		Class of Driving Licence & Expiry Date	Class: 2B,2A,3A Date of Expiry: NIL
Date Treatment	04/03/2021		Date Discharge	04/03/2021
No. of Days granted Medical Leave		04	Degree of Injury	NIL

Brief Details.

On the above mentioned date, time and location. I was riding my motorcycle(FBR5220E) at Guillemard road towards Nicoll highway when suddenly the traffic light turned amber as such I had to jam brake. I managed to stop my motorcycle on time when suddenly a vehicle(SMY615R) hit the rear of my motorcycle. The impact caused my motorcycle to fall from the left side, I fell down along with my motorcycle. The other party then came out and render my assistance. An ambulance was nearby the area as such they came forward and render assistance to me. At that point of time, my leg and my back was already hurting however I refused conveyance from the ambulance. We then exchange particulars. The other guy called for police. Traffic police then arrived and told me to see a doctor and if I received more than 3 days of MC, I need to lodge a police report. At around 1330hrs i went to the workshop and they told me to go Tan Tock Seng hospital. I received pain killers from the doctor and also 4 days of MC. I am lodging this report for my own record and insurance purposes.



**SINGAPORE
POLICE FORCE**



T/20210304/2107

Police Station Of Origin:
Kampong Ubi NPP
9 Eunos Crescent #01-2687 SINGAPORE
400009
Tel No: 1800-7479999

3 of 4

Report No. T/20210304/2107

CONTINUATION OF REPORT



SINGAPORE
POLICE FORCE



T/20210304/2107

Police Station Of Origin:
Kampong Ubi NPP
9 Eunos Crescent #01-2687 SINGAPORE
400009
Tel No: 1800-7479999

4 of 4

Report No. T/20210304/2107

CONTINUATION OF REPORT

Sketch Plan

Informant is not able to provide sketch plan

IMPORTANT: Please attach a copy of your vehicle's Insurance Certificate to this report. If you don't have the certificate with you now, please fax a copy to 65474885 stating the report number as reference.

Signature Of Officer Recording The Report:

G /

Sgt 1 PHUA JIA JIN, DARREN

Signature Of Informant:

Signature Of Interpreter:

Not applicable

Date/Time:

04/03/2021 19:43

Officer In Charge Of Case:

TP / GIA /

Staff Sgt WONG SIEU LUI

Contact No.: 65476151

Classification Of Case:

Authentication Stamp

BIKE RECOVERY SERVICE

HP: 8298 6622

Business Reg. No: 201216510M

CASH SALE

NO: 01639

Date: 4/3/21

Particular: _____

Vehicle No: FBR 5220 E Model No: 150 CC

From: LOR 22 Geykorp To: Idac TO EROFIA

Time: (Day/Night): _____

Others: _____

CASH \$: 50/-

NOTE: Vehicle is towed at owner's risk. The Company accepts no responsibility for damages or others misdemeanour to your vehicle while being towed.

EROFIA MOTOR TRADING PTE LTD (201202259N)

No 1 Kaki Bukit Avenue 6 #02-62 AutoBay @ Kaki Bukit Singapore 417883

Tel : 67527740 Fax : 67528669

E-mail: erofia@singnet.com.sg

CHINA

Owner : Tan Wei Feng

Accident Date : 04-Mar-21

Vehicle No : FBR5220E

Vehicle Model : Yamaha Sniper
T150

Estimated Repair Costs

Qty	Description <u>List Items</u>	Amount S(\$)
1	Handle-bar	\$88.00 ✓
1	Handle-bar end <i>ALS</i>	\$68.00 ✓
1	Handle grips <i>ALS</i>	\$68.00 ✓
1	Side mirrors <i>ALS</i>	\$110.00 ✓
1	Clutch lever	\$55.00 ✓
1	Front signal <i>ALS</i>	\$140.00 ✓
1	Fairing assy (1 set)	\$560.00 ✓
2	Front footrest	\$110.00 ✓
1	Front footrest bracket	\$130.00 ✓
1	Gear pedal	\$85.00 ✓
1	Rear footrest <i>ALS</i>	\$80.00 ✓
1	Rear footrest bracket (1 set)	\$156.00 X
1	Rear fender bracket	\$70.00 ✓
1	Rear fender - 1	\$86.00 ✓
1	Rear fender - 2	\$78.00 ✓
1	Rear bumper light	\$70.00 X
1	Rear rim	\$260.00 X
1	Rear swing arm	\$380.00 X
1	Rear rim shaft	\$80.00 ✓
1	Swing arm bearing	\$120.00 X
1	Swing arm shaft	\$40.00 X
1	Rear brake disc	\$80.00 X
1	Exhaust pipe protector	\$55.00 ✓
1	Exhaust protector - front	\$60.00 ✓
1	Exhaust protector - Rear	\$78.00 ✓
1	Exhaust assy	\$485.00 ✓
		\$3,592.00
Less 10%		\$359.20
		\$3,232.80

not included

2 hrs

10/3/21

2/5 to 1800

2 hrs 1 hr 48 n/s

2 days 48 n/s

48 n/s

58

2107

EROFIA MOTOR TRADING PTE LTD (201202259N)

No 1 Kaki Bukit Avenue 6 #02-62 AutoBay @ Kaki Bukit Singapore 417883

Tel : 67527740 Fax : 67528669

E-mail: erofia@singnet.com.sg

Owner : Tan Wei Feng

Accident Date : 04-Mar-21

Vehicle No : FBR5220E

Vehicle Model : Yamaha Sniper
T150

Estimated Repair Costs

Special Net Items

1	Number plate (1 set) <i>but</i>	\$	28.00	<i>10</i>
1	I.U. E.R.P	\$	<i>11</i> 180.00	<i>X</i>
		\$	208.00	

S/No. Labour

1	To provide towing service	\$	50.00	<i>✓</i>
2	To check wiring and reset headlamp focusing	\$	<i>17</i> 80.00	<i>X</i>
3	To provide labour	\$	<i>300</i> 400.00	
4	To repair body frame	\$	<i>72</i> 350.00	<i>X</i>
		\$	880.00	

Grand Total

\$ 4,320.80

Singapore Dollars: Four Thousand Three Hundred Twenty and Cents: Eighty only

EROFIA MOTOR TRADING PTE LTD

LKK Auto Consultants hence notify the Repairer of the following:

- To resurvey before/after spray painting
- To display damaged part(s) during resurvey
- Parts prices are subject to confirmation
- Third party survey is on a "Without Prejudice" basis
- No illegal modification(s) is allowed
- Supplementary item(s) must be resurveyed and is subject to final approval from Insurance Company

Acknowledged by Repairer

Signature:

Date: