

(08/11/13) wef

ASS. REC. BY: 2884

REF:

C8/CT121003135/RIVF3

692A

ASSIGNMENT

From:

Date:

Estimated Cost:

OD (TP) / WS / TP RES / OD RES / EVA / INV / MV

To Inspect Vehicle No: SLM 5268Bat Workshop m/s PERFORMANCEof 303, ALXANARX RDInsured: CTI SCN 2666GPolicy No. DMPCSN W0012151000Claims No. SNM 21D2012H7 / CO2 TANKL

Sum Insured: Excess:

(Client's Record)

Make of Veh:

(Policy Condition)

Remark: The veh had commenced its repair at the time of inspection.

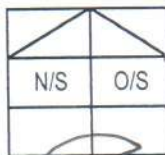
Bal. or Market Value: 74K

IDAC Accident Rpt: Consistent?: Yes or No

GIA / PR Seen: Consistent?: Yes or No

Est. Repairs: days Res.: Yes or No

Lum Sum: % 3 Val.: Yes or No

CA / REV / REP. / 24 HRS

Date: Person Contacted:

Vehicle: IN / OUT

Veh No: SLM 5268B Yr Regn: 2017 / MARType: M. Car / M. Cycle / Bus / Van / Lorry / Taxi / Prime Mover /

Truck / Trailer or

Make: B.M.W 1160SDR H-B c.c. 1496Colour: BLACK A/C: Insured / Std / NI / NASp. Reading: 76686 T/Radio: Insured / Std / NI / NA

Eng/No:

C/No: WBA1V72060568645Gen. Cond: Good / Fair / Poor / BurntSteering: Inorder / Jammed / Leaked / Burnt orBrake: Inorder / Jammed / Leaked / Burnt orModi: Nil / S/Rim / STD A/Rim orTyre Size: F: 205/55R16

R:

BS / DUN / EXNOVA / GY / FS / LIZA / MIC / OHTSU / PIR / SUMI /

TOYO / YOKO or

CONTINENTAL

Front

Rear

R/Bal. 6 mmR/Bal. 6 mmL/Bal. 6 mmL/Bal. 6 mmD.O.A. 03/03/21D.O.I. 22/03/21

Survey held at

PERFORMANCEDes. of Damages: Frt / Rear / O/S / N/S / U/C / Rooftop or

The U/C / Chassis frame / Body Structure affected due to collision.

Date / Time Action / Instruction

Repair Int - 33K14/4/21 Final fig \$ 6928.50 confirmed by email (Real 5682.45, 459)

Date/Time, File Pass to?

☐

Preli. Report

1)

☐

Final Report

Date/Time, File Return to?

2) 14/4 - typistDays Of Repair: 5Resurvey No. of Trip: 1

Survey Fee:

Transportation:

Add Fee: ☐ Site Insp (\$) S + RS, SI☐ Interview (\$) Photos☐ Tech. Invs (\$) Others☐ Weekend (\$)Report Format: MaximenLump Sum / I.B.I. (\$) 6928.50

> Back to OneMotoring

Enquire PARF/COE Rebate for Registered Vehicle

Vehicle Owner Particulars	
Owner ID Type:	Singapore NRIC
Owner ID:	692A
Vehicle Details	
Vehicle No.:	SLM5268B
Vehicle to be Exported:	No
Intended Deregistration Date:	23 Mar 2021
Vehicle Make:	B.M.W.
Vehicle Model:	116D 5DR HATCH DSC LED
Primary Colour:	Black
Manufacturing Year:	2016
Engine No.:	30809812B37D15A
Chassis No.:	WBA1V720605G86415
Maximum Power Output:	85.0 kW (113 bhp)
Open Market Value:	\$25,133.00
Original Registration Date:	31 Mar 2017
First Registration Date:	31 Mar 2017
Transfer Count:	1
Actual ARF Paid:	\$12,187.00
Intended PARF Rebate Details	
PARF Eligibility:	Yes
PARF Eligibility Expiry Date:	30 Mar 2027
PARF Rebate Amount:	\$9,140.00
Intended COE Rebate Details	
COE Expiry Date:	30 Mar 2027
COE Category:	E - Open Category
COE Period(Years):	10
QP Paid:	\$54,501.00
COE Rebate Amount:	\$31,156.00
Total Rebate Amount:	\$40,296.00

The information contained herein is correct as at 23 Mar 2021

OK

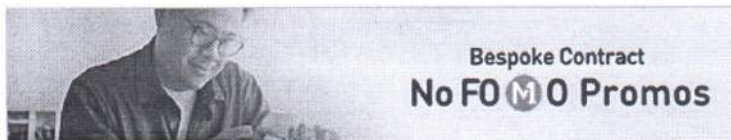

SEARCH

 Price Range
 Depreciation
 2017
 Vehicle Type

Home » Used Cars » 38 Karz Station LLP » BMW 1 Series 116d

BMW 1 Series 116d

[Overview](#)
[Financial](#)
[Accessories](#)
[Similar](#)
[Research](#)
[Photos](#)
[Map](#)

Price	\$74,800	Fuel Type	Diesel (Euro 5 Engine and Above)
Depreciation ⓘ	\$11,410 /yr View models with similar depre	Reg Date	31-Mar-2017 (6yrs 7days COE left)
Mileage	53,000 km (13.3k /yr)	Manufactured ⓘ	2016
Road Tax ⓘ	\$1,082 /yr	Transmission	Auto
Dereg Value ⓘ	\$39,736 as of today (change)	OMV ⓘ	\$25,133
COE ⓘ	\$53,001	ARF ⓘ	\$12,187
Engine Cap	1,496 cc	Power	85.0 kW (113 bhp)
Curb Weight ⓘ	1,350 kg	No. of Owners ⓘ	3
Type of Vehicle	Hatchback		

Features

BMW 1.5L Diesel Twin Power Turbo Pushing 116bhp & 270Nm Torque, 8 Speed Gearbox, Auto Start/Stop. Multiple Driving Modes - Eco Pro, Normal Or Sports. View specs of the BMW 1 Series Hatchback Diesel (2015-2018)

Accessories

Multi-function Steering Wheel, Keyless Comfort Access, LED Headlights, Auto Climate Control, BMW iDrive, Bluetooth, Connected Drive, 18" Sports Rims.

Description

Only 1 Fully Upgraded Original M140i Bodykit! New 6Mths Roadtax! Sporty Design With Super Fuel Efficiency Of 24.4 Km/L. Carbon Fiber Side Mirror, 18" Breyton Sports Rims, LED Headlights, Reverse Camera/Senor, Many More. Don't Wait Give Us A Call Now To View This Beauty Before It's Gone. High Trade In And High Loan Available!

Category

PARF Car

Status

Available for sale. Shortlist this car to get alerted whenever the price or availability changes.

Resources



sgCarMart Used Car Warranty

Get \$0 future car repair bill. Ask your dealer for a warranty on this car. Learn more

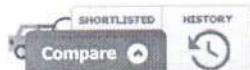

Free

Get value of your existing car for free. Get started



Price Chart

Summary

Click on the point to view the vehicle

Seller Information

38 Karz Station LLP

9 vehicles for sale. 10 sold in past 3 mths

31 Woodlands Close #01-23
 Woodlands Horizon

SINGAPORE ACCIDENT STATEMENT

IMPORTANT NOTICE

1. Please report correctly the details of the accident to speed up the claims process.
2. This Form must be completed by the Policyholder and/or the Authorised Driver
3. Information provided must be as truthful and accurate as possible. Any wilful misrepresentation or withholding of material facts may allow insurance companies to repudiate policy liability.
4. The issue and acceptance of this Form by insurance companies is not an admission of policy liability on the part of the insurance companies.
5. Any false reporting may be referred to the Police for investigation.
6. This report will be forwarded by the insurers of the GIA Records Management Centre established by the General Insurance Association of Singapore (GIA) for archiving and that copies of this report will, for a fee, be made available upon application by interested parties.
7. By the lodgement of this report to the insurers, you hereby consent to the archiving of this report at the centre and to copies of the report being made available aforesaid.

ACCIDENT STATEMENT

Date of Submission	04/03/2021 12:36 (SGT)
Date of Accident	03/03/2021 20:50 (SGT)
Exact Location of Accident	New Upper Changi Rd, Singapore
Additional Location Information	U TURN AT BEDOK MRT
Country/State of Loss	Singapore

DETAILS OF OWN VEHICLE

Vehicle Registration Number	SLM5268B
-----------------------------	----------

INSURED/POLICYHOLDER

Is company?	No
Name Of Registered Owner	KIM LIN YEN (JIN NINGYUAN)
NRIC No	SXXXX692A
Email Address	VINCENTKIMLY@GMAIL.COM
Mobile Phone No	(Phone) +65-97825708
Alternative Phone No	(Home) +65-97881132

VEHICLE PARTICULARS

Manufacturer	BMW
Model	116d
Variant	-
Exact purpose for which vehicle was being used at time of accident	Private use
Are you claiming under your own insurance policy for repair to your vehicle?	No - Claiming third party
Vehicle Category	Private car

INSURANCE COMPANY

Name of Insurance Company	AIG
Type of Coverage	Comprehensive
Fleet Policy	No
Policy Number	-
Cover Note Number	-

DRIVER

Name of Driver	KIM POH SENG
NRIC No	SXXXX198I
Date Of Birth	06/09/1938
Occupation	Indoor

Date Of Driving Pass	08/12/1964
Driving experience	56 YEARS AND 3 MONTHS
Gender	Male
Mobile Number	(Phone) +65-97825708
Alt. Phone Number	-
Email Address	VINCENTKIMLY@GMAIL.COM
Address	12 BEDOK RISE
Address complement	#03-42
Postcode	465407
Is the driver the policyholder?	No
If No, Relationship of the Driver with the Insured	Parent
Does Driver Own Other Vehicles?	No
Vehicle Registration Number of Other Vehicle Owned by Driver	-
Insurance Company of Other Vehicle Owned by Driver	-

GENERAL INFORMATION OF THE ACCIDENT

Type of Accident	Collision - Head to Rear
Weather Conditions	Clear
Road Surface	Dry

OTHER INFORMATION

Was any foreign vehicle involved in the accident?	No
Number of vehicles involved in the accident	2
Was anybody injured in the Accident?	No
Was any injured conveyed to hospital by ambulance?	-
Was any other material or property damaged?	Yes
Number of Passengers (Including Driver)	2
Has the driver been approached by unknown person(s) soliciting/offering accident claims assistance?	No

PASSENGER 1

Name	CHONG NGO CHUE
Gender	Male

DETAILS OF POLICE ACTION

Was the accident reported to the police?	No
Was notice of intended Prosecution given?	No
If yes, against whom?	-

CIRCUMSTANCES OF ACCIDENT

SEE ATTACHED SKETCH PLAN

ATTACHMENT(S)

Are accident photos available for attachment?	Yes
Was there any video captured by Car Camera?	No
Was there any audio recorded?	No

DETAILS OF OTHER VEHICLE PROPERTY 1

Vehicle Registration Number	SCN2666G
Vehicle Manufacturer	LandRover
Vehicle Model	Discovery
Vehicle Variant	-
Vehicle Colour	White
Vehicle Category	Private car
Name of Driver	LEE KIAT SENG
NRIC No	SXXXX224J

Contact Number	(Phone) +65-91458922
Address	-
Address complement	-
Postcode	-
Insurance Company Name	China Taiping Insurance
Nature Of Damage	-
Details of property damaged in accident	-
No. Of Passenger (Including Driver)	-

SKETCH PLAN

IMPORTANT NOTICE

1. Please report correctly the details of the accident to speed up the claims process.
2. This Form must be completed by the Policyholder and/or the Authorised Driver.
3. Information provided must be as truthful and accurate as possible. Any wilful misrepresentation or withholding of material facts may allow insurance companies to repudiate policy liability.
4. The issue and acceptance of this Form by insurance companies is not an admission of policy liability on the part of the insurance companies.
5. Any false reporting may be referred to the Police for investigation.
6. The report will be forwarded by the insurers of the GIA Records Management Centre established by the General Insurance Association of Singapore (GIA) for archiving and that copies of this report will for a fee be made available upon application by interested parties.
7. By the lodgment of this report to the insurers, you hereby consent to the archiving of this report at the centre and to copies of the report being made available aforesaid.
8. **Consent under the Personal Data Protection Act (PDPA)**

I understand, acknowledge, agree and consent that:

- (a) My insurer, my workshop and the General Insurance Association of Singapore ("GIA") may/are permitted to collect, use, disclose and/or process my personal data/personal information set out in this [form] and any other personal information provided by me or possessed by my insurer (collectively the "Personal Information") and disclose and transfer such Personal Information to all insurer(s) who have insured vehicle(s) involved in this accident (all insurer(s) who have insured vehicle(s) involved in this accident shall be collectively referred to as the "Insurers"), the Insurers' lawyers/law firms, the Monetary Authority of Singapore and any relevant government agency/authority (such as the police), for the purpose(s) of:
 - (i) processing, handling and/or dealing with my claims including the settlement of the claims and any necessary investigations relating to the claims;
 - (ii) investigating the accident and/or my claims;
 - (iii) carrying out and/or dealing with my instructions or responding to any enquiries by me;
 - (iv) administering my claims (including the mailing of correspondence, statements, invoices, reports or notices to me, which could involve disclosure of certain personal data about me to bring about delivery of the same as well as on the external cover of envelopes/mail packages); and/or
 - (v) complying with applicable law in administering, processing, handling and/or dealing with my claims.(collectively the "Purposes")
- (b) all insurer(s) who have insured vehicle(s) involved in this accident and the Insurers' lawyers/law firms, may/are permitted to collect, use, disclose and/or process my Personal Information for one or more of the above Purposes; and
- (c) my Personal Information may/can be disclosed by any of the Insurers and/or GIA to their third party service providers or agents(including their lawyers/law firms), which may be sited outside of Singapore, for one or more of the above Purposes.
- (d) my Personal Information will also be collected and used to compile claims history for the purpose of fraud detection, investigation and management in present and all future claims.
- (e) the information so collected under (d) above may be shared / disclosed:
 - (i) to all insurers and/or any other third parties that assist in evaluating, investigating, controlling or managing fraud, regulators, law enforcement and government agencies as reasonably required for the purposes stated, or
 - (ii) for complying with requirements under any regulations, laws or court orders.

Policyholder's Signature

Date & Time:

Driver's Signature

(If driver is not the policyholder)

Date & Time:

04/03/21 (11.11am)

Reporting Centre Personnel's Signature

Name:

NRIC/FIN No.:

SKETCH PLAN

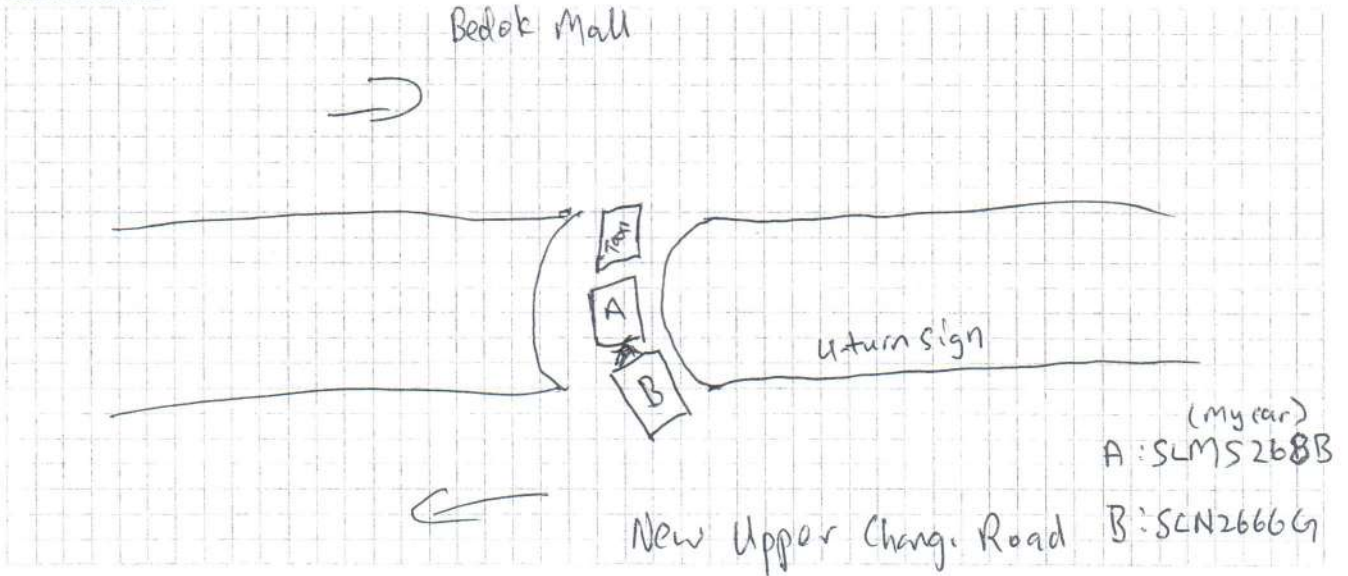

DESCRIBE CIRCUMSTANCES OF THE ACCIDENT

I was driving down new upper changi road trying to make a U-turn. There was a taxi in front of me and I have stop the car waiting for the taxi to move off. My car was stationary for a few minute and out of nowhere, I felt an impact at the rear of my car. I went out to check and realise that SCN 2666 G has hit my rear bumper. My car plate was drop off from my vehicle due to the impact.

DECLARATION

I/We declare the foregoing particulars are true in every respect.

 Policyholder's Signature
 Date & Time:

 Driver's Signature
 (If driver is not the policyholder)
 Date & Time:

 Reporting Centre Personnel's Signature
 Name:
 NRIC/FIN No.:

04/03/21 (11.11am)

IMPORTANT NOTE: Please submit the completed Addendum form to the same Authorised Reporting Centre with whom you submitted the Original Report.

ADDENDUM

(A) PARTICULARS OF PERSON MAKING THE AMENDMENTS:

Original Report No : SP0121340002 Vehicle Registration No: SLM 5268B
Name (as shown in NRIC) : ME Kim Lin Yen NRIC/FIN/Passport No : 98001692A
(*Vehicle Driver / Vehicle Owner) (*) Please delete as appropriate
Address : _____ Singapore ()
Contact (Tel) : _____ Mobile No. : 97825708
Email Address : _____
Date of Accident : 03/03/21 Time of Accident : 20.50 hrs
Place of Accident : (U Turn at Bedok MRT) New Upper Changi Rd.
Insurance Company: AIG Asia Pacific Ins Pte Ltd.

(B) ADDITIONAL INFORMATION / AMENDMENTS:

I have made a report on the above mentioned accident and would like to include additional information or make the following amendments:

I wish to revert to third party claim instead of claiming
own insurance policy for the repair of my ~~white~~ vehicle.
His



Policyholder / Driver's Signature

Date:

09/03/21 (10.14am)



Reporting Centre Personnel's Signature

Name:

NRIC/FIN No.:

Date:

BMW Dealer

Performance Motors Limited

A Sime Darby Motors Company
Co. Reg. No. 197401559W GST Reg. No M2-0020081-X
Toll-Free Number (1800-2255269)

303, Alexandra Road
Sime Darby Performance Centre
Singapore 159941
Fax. 64747770

280, Kampong Arang Road
East Coast Centre
Singapore 438180
Fax. 63449773

315, Alexandra Road
Sime Darby Business Centre
Singapore 159944
Fax. 64796601 (AfterSales)
64796624 (Motorrad)



GST REG. NO : M2 - 0020081 - X

ESTIMATE

Estimate No. : b1 57713
Date Estimated : 04/03/2021
Prepared By : Han Kwan Yong

Page No. : 1 of 5

- ESTIMATE REPAIR FOR -

Kim Lin Yen (Jin Ningyuan)
12 Bedok Rise
#03-42

Singapore 465407

- ACCOUNT - 40000

Cash Sales - Service
Singapore

China

REGN. NO.	CHASSIS NO.	REGN. DATE	MODEL	MILEAGE
SLM5268B	WBA1V720605G86415	31/03/2017	116d	0

DESCRIPTION

VALUE

? To replace rear bumper, boot lid including to knock out
tail panel and dented area caused by the accident

2550 1700 3,400.00

To respray rear bumper, boot lid and tail panel ?

2399 1731 2,666.00

To carry out body cavity preservation.
(Per panel).

nn X 118.00

To transfer lock mechanism from old to new bootlid
including conduct check on new bootlid central locking system
for proper function.

nn X 531.00

To replace rear reverse camera including program and conduct
check for proper function.

Xnn 226? 266.00

To remove old PDC assembly, replace damaged parts and
reconnect to new bumper including conduct check for
proper function.

- 150 177.00

To remove and install boot compartment carpet and garnish
to facilitate repair.

- 231? 271.00

To check electrical wiring system and lighting at the
rear section for proper function.

- 150 177.00

To supply rear emboss number plate

83.00

Sundries

- ? 150.00

Total Labour 1: 7,839.00

DESCRIPTION	QTY	PRIC	VALUE
# BOOTLID repair	1	1,475.40	1,475.40
REAR BUMPER CARRIER ? Xsu	1	418.55	418.55
REAR BUMPER CENTRE GUIDE (M) ? cm	1	56.05	56.05

Performance Motors Limited

A Sime Darby Motors Company
Co. Reg. No. 197401559W GST Reg. No M2-0020081-x
Toll-Free Number (1800-2255269)

303, Alexandra Road
Sime Darby Performance Centre
Singapore 159941
Fax. 64747770

280, Kampong Arang Road
East Coast Centre
Singapore 438180
Fax. 63449773

315, Alexandra Road
Sime Darby Business Centre
Singapore 159944
Fax. 64796601 (AfterSales)
64796624 (Motorrad)



GST REG. NO : M2 - 0020081 - X

ESTIMATE

Estimate No. : b1 57713
Date Estimated : 04/03/2021
Prepared By : Han Kwan Yong

Page No. : 2 of 5

REGN. NO.	CHASSIS NO.	REGN. DATE	MODEL	MILEAGE
SLM5268B	WBA1V720605G86415	31/03/2017	116d	0

DESCRIPTION	QTY	PRIC	VALUE
# REAR BUMPER TOWING EYE COVER <i>Xnn</i>	1	39.35	39.35
REAR BUMPER PRIMED (RFC) <i>de</i>	1	1,020.10	1,020.10
REAR PDC HOLDER SET <i>? ne</i>	1	25.75	25.75
EMBLEM ADHERED REAR 116D <i>Xnn</i>	1	64.75	64.75
PLAQUE 82MM <i>? Xnn</i>	1	71.95	71.95
NUMBER PLATE LIGHT LED <i>cm</i>	2	24.05	48.10
DECOUPLING RING PDC TORQUE CONVERTE <i>? xsuc</i>	2	5.15	10.30
RR PDC SENSOR BLACK SAPPHIRE (475) <i>? xsuc</i>	2	239.25	478.50
# REVERSING CAMERA <i>? Xnn</i>	1	656.50	656.50
(DG) CLEANER R1 (100ML) <i>Xnn</i>	1	26.15	26.15
(DG/SL) W/SCREEN SEALANT (COLD 1 HOUR) <i>Xnn</i>	2	131.55	263.10
(DG/SL) ADHESIVE SET K6 <i>? ne</i>	1	53.05	53.05
(DG/SL)ADHESIVE PRIMER VP 206 (30ML) <i>Xnn</i>	1	27.85	27.85

Total Parts : 4,735.45

Claims OD / 3rd Party / Uninsured losses / Direct Settlement

Regn No: _____ Claim No. _____

Date & Time: 22/03/21 @ 1040 Excess S\$ _____

Signature: Rahul Sign _____

Surveyor No: 90010068 Authorised Yes / No _____

Author: _____ Date: _____ Time: _____

RESURVEY PARTS BY SURVEYOR Yes / No _____ PML Yes / No _____

Signature: _____

No. of Working Day Recommendation: 4-5 days

LKK Auto Consultants hence notify the Repairer of the following:

- To resurvey before/after spray painting
- To display damaged part(s) during resurvey
- Parts prices are subject to confirmation
- Third party survey is on a "Without Prejudice" basis
- No illegal modification(s) is allowed
- Supplementary item(s) must be resurveyed and is subject to final approval from Insurance Company

Acknowledged by Repairer
Signature: _____
Date: _____

12,610.95



Labour 1	:	7,839.00
Parts	:	4,735.45
Labour 2	:	0.00
Excess	:	0.00
Total GST @ 7%	:	880.21
Grand Total	:	13,454.66

** THIS ESTIMATE IS VALID FOR A PERIOD OF 30 DAYS ONLY**

** PRICE FOR PARTS ARE SUBJECTED TO CHANGE WITHOUT PRIOR NOTICE **

Performance Motors Limited

A member of the Sime Darby Group
Co. Reg. No. 197401559W, GST Reg. No. M2-0020081-X



Final Report

Estimate No. : **b1 57713**
Date Estimated : **04/03/2021**
Prepared By : **Han Kwan Yong**

- ESTIMATE REPAIR FOR -
Kim Lin Yen (Jin Ningyuan)
12 Bedok Rise
#03-42

Singapore 465407

- ACCOUNT - 135
China Taiping Insurance (S) Pte Ltd
3 Anson Road
#16-00 Springleaf Tower
Singapore 079909

REGN. NO.	CHASSIS NO.	REGN. DATE	MODEL	MILEAGE
SLM5268B	WBA1V720605G864	31/03/2017	116d	0

DESCRIPTION	ORIGINAL PRICE	DISC. %	NETT
To replace rear bumper, make good bootlid, knock out tail panel, make good tail panel and remove attachments.	2,550.00	0.00	2,550.00
To respray rear bumper, boot lid and tail panel	2,399.00	0.00	2,399.00
To transfer PDC assembly parts and connect to new bumper.	150.00	0.00	150.00
To remove and install boot compartment carpet and garnish to facilitate repair.	231.00	0.00	231.00
To check electrical wiring system and lighting at the rear section.	150.00	0.00	150.00
To supply rear emboss number plate.	83.00	0.00	83.00
Sundries	150.00	0.00	150.00

DESCRIPTION	UNIT PRICE	QTY	DISC. %	NETT
# HOLDER CAMERA SYSTEM	36.50	1.00	0.00	36.50
REAR BUMPER CENTRE GUIDE (M)	56.05	1.00	0.00	56.05
REAR BUMPER PRIMED (RFC)	1,020.10	1.00	0.00	1,020.10
REAR PDC HOLDER SET	25.75	1.00	0.00	25.75
NUMBER PLATE LIGHT LED	24.05	1.00	0.00	24.05
(DG/SL) ADHESIVE SET K6	53.05	1.00	0.00	53.05

#

SUPPLEMENTARY ITEMS

Total Labour :	5,713.00
Total Parts :	1,215.50
Total Labour & Parts :	6,928.50
Deduction for Excess :	
Total Repair Costs less Excess:	6,928.50
GST @7%:	485.00
Grand Total :	7,413.50

CAR RENTAL=\$428.00
GIA SEARCH FEE=\$2.00

Performance Motors Limited

A member of the Sims Darby Group
Co. Reg. No. 197401559W, GST Reg. No. M2-0029061X



Final Report

CAR RENTAL=\$428.00
GIA SEARCH FEE=\$2.00

Performance Motors Limited

A member of the Sime Darby Group
Co. Reg. No. 197401559/W GST Reg. No. M2-002901-X



supplementary

Estimate No. : b1 57713
Date Estimated : 04/03/2021
Prepared By : Han Kwan Yong

- ESTIMATE REPAIR FOR -
Kim Lin Yen (Jin Ningyuan)
12 Bedok Rise
#03-42

Singapore 465407

- ACCOUNT - 135
China Taiping Insurance (S) Pte Ltd
3 Anson Road
#16-00 Springleaf Tower
Singapore 079909

REGN. NO.	CHASSIS NO.	REGN. DATE	MODEL	MILEAGE
SLM5268B	WBA1V720605G864	31/03/2017	116d	0

DESCRIPTION	ORIGINAL PRICE	DISC. %	NETT
-------------	----------------	---------	------

DESCRIPTION	UNIT PRICE	QTY	DISC. %	NETT
-------------	------------	-----	---------	------

# HOLDER CAMERA SYSTEM ML ✓	36.50	1.00	0.00	36.50
#				

SUPPLEMENTARY ITEMS

Total Labour :	
Total Parts :	36.50
Total Labour & Parts :	36.50
Deduction for Excess :	
Total Repair Costs less Excess:	36.50
GST @7%:	2.56
Grand Total :	39.06