

SINGAPORE ACCIDENT STATEMENT

IMPORTANT NOTICE

1. Please report correctly the details of the accident to speed up the claims process.
2. This Form must be completed by the Policyholder and/or the Authorised Driver
3. Information provided must be as truthful and accurate as possible. Any wilful misrepresentation or withholding of material facts may allow insurance companies to repudiate policy liability.
4. The issue and acceptance of this Form by insurance companies is not an admission of policy liability on the part of the insurance companies.
5. **Any false reporting may be referred to the Police for investigation.**
6. This report will be forwarded by the insurers of the GIA Records Management Centre established by the General Insurance Association of Singapore (GIA) for archiving and that copies of this report will, for a fee, be made available upon application by interested parties.
7. By the lodgement of this report to the insurers, you hereby consent to the archiving of this report at the centre and to copies of the report being made available aforesaid.

ACCIDENT STATEMENT

Date of Submission 03/03/2021 16:44 (SGT)
Date of Accident 03/03/2021 13:45 (SGT)
Exact Location of Accident 1 Jalan Anak Bukit #04-01 Bukit Timah Plaza, Singapore 588996
Additional Location Information -
Country/State of Loss Singapore

DETAILS OF OWN VEHICLE

Vehicle Registration Number SLV1952M

INSURED/POLICYHOLDER

Is company? Yes
Name Of Registered Owner GRAB RENTALS PTE LTD
Company Reg No 201617200G
Email Address gr.sg.accident@grab.com
Mobile Phone No (Phone) +65-91663625
Alternative Phone No (Office) +65-66550005

VEHICLE PARTICULARS

Manufacturer Mazda
Model 5
Variant -
Exact purpose for which vehicle was being used at time of accident Private hire
Are you claiming under your own insurance policy for repair to your vehicle? No - Reporting only
Vehicle Category Private hire

INSURANCE COMPANY

Name of Insurance Company India International
Type of Coverage Comprehensive
Fleet Policy Yes
Policy Number D21MFL0000447
Cover Note Number -

DRIVER

Name of Driver NORAZLAN BIN MOHD ALI MAREKAN
NRIC No S7008207A
Date Of Birth 14/03/1970
Occupation Outdoor

Date Of Driving Pass	23/11/2010
Driving experience	10 YEARS AND 4 MONTHS
Gender	Male
Mobile Number	(Phone) +65-91663625
Alt. Phone Number	-
Email Address	RAZLAN2803@GMAIL.COM
Address	BLK 150 TAMPINES STREET 12 #07-60
Address complement	-
Postcode	521150
Is the driver the policyholder?	No
If No, Relationship of the Driver with the Insured	Hirer
Does Driver Own Other Vehicles?	No
Vehicle Registration Number of Other Vehicle Owned by Driver	-
Insurance Company of Other Vehicle Owned by Driver	-

GENERAL INFORMATION OF THE ACCIDENT

Type of Accident	Collision - Head to Rear
Weather Conditions	Clear
Road Surface	Dry

OTHER INFORMATION

Was any foreign vehicle involved in the accident?	No
Number of vehicles involved in the accident	2
Was anybody injured in the Accident?	No
Was any injured conveyed to hospital by ambulance?	-
Was any other material or property damaged?	Yes
Number of Passengers (Including Driver)	2
Has the driver been approached by unknown person(s) soliciting/offering accident claims assistance?	No

PASSENGER 1

Name	UNKNOWN
Gender	Male

DETAILS OF POLICE ACTION

Was the accident reported to the police?	No
Was notice of intended Prosecution given?	No
If yes, against whom?	-

CIRCUMSTANCES OF ACCIDENT

ON 3/3/21 @ 1345HRS I WAS ONBOARD MY VEHICLE SLV1952M ALONG WITH 1 PASSENGER DRIVING ALONG JALAN ANAK BUKIT INFRONT OF BUKIT TIMAH PLAZA ENTRANCE. I WAS ON THE RIGHT LANE GOING STRAIGHT AHEAD WHEN I NOTICED A MOTORCYCLIST TRYING TO SQUEEZE WITHIN MY LANE ON MY RIGHT SIDE AND I STEER CAR SLIGHTLY TO THE LEFT AND I END UP COLLIDING ONTO A BMW SME2368X RIGHT REAR AND TYRE BUMPER. MY FRONT LEFT SIDE TYRE BUMPER WAS DAMAGED AS A RESULT OF THIS COLLISION. NO INJURY SUSTAINED FROM BOTH SIDES.

ATTACHMENT(S)

Are accident photos available for attachment?	Yes
Was there any video captured by Car Camera?	No
Was there any audio recorded?	No

DETAILS OF OTHER VEHICLE PROPERTY 1

Vehicle Registration Number	SME2368X
Vehicle Manufacturer	BMW
Vehicle Model	-
Vehicle Variant	-
Vehicle Colour	-

Vehicle Category	Private car
Name of Driver	-
Contact Number	(Phone) +65-98512760
Address	-
Address complement	-
Postcode	-
Insurance Company Name	-
Nature Of Damage	-
Details of property damaged in accident	-
No. Of Passenger (Including Driver)	-

SKETCH PLAN

IMPORTANT NOTICE

1. Please report correctly the details of the accident to speed up the claims process.
2. This Form must be completed by the Policyholder and/or the Authorised Driver.
3. Information provided must be as truthful and accurate as possible. Any willful misrepresentation or withholding of material facts may allow insurance companies to repudiate policy liability.
4. The issue and acceptance of this Form by insurance companies is not an admission of policy liability on the part of the insurance companies.
5. Any false reporting may be referred to the Police for investigation.
6. The report will be forwarded by the insurers of the GIA Records Management Centre established by the General Insurance Association of Singapore (GIA) for archiving and that copies of this report will for a fee be made available upon application by interested parties.
7. By the lodgement of this report to the insurers, you hereby consent to the archiving of this report at the centre and to copies of the report being made available aforesaid.
8. **Consent under the Personal Data Protection Act (PDPA)**
I understand, acknowledge, agree and consent that :
(a) My insurer, my workshop and the General Insurance Association of Singapore ("GIA") may/are permitted to collect, use, disclose and/or process my personal data/personal information set out in this [form] and any other personal information provided by me or possessed by my insurer (collectively the "Personal Information") and disclose and transfer such Personal Information to all insurer(s) who have insured vehicle(s) involved in this accident (all insurer(s) who have insured vehicle(s) involved in this accident shall be collectively referred to as the "Insurers"), the Insurers' law yers/law firms, the Monetary Authority of Singapore and any relevant government agency/authority (such as the police), for the purpose(s) of :
(i) processing, handling and/or dealing with my claims including the settlement of the claims and any necessary investigations relating to the claims;
(ii) investigating the accident and/or my claims;
(iii) carrying out and/or dealing with my instructions or responding to any enquiries by me;
(iv) administering my claims (including the mailing of correspondence, statements, invoices, reports or notices to me, which could involve disclosure of certain personal data about me to bring about delivery of the same as well as on the external cover of envelopes/mail packages); and/or
(v) complying with applicable law in administering, processing, handling and/or dealing with my claims.
(collectively the "Purposes")
(b) all insurer(s) who have insured vehicle(s) involved in this accident and the Insurers' law yers/law firms, may/are permitted to collect, use, disclose and/or process my Personal Information for one or more of the above Purposes; and
(c) my Personal Information may/can be disclosed by any of the Insurers and/or GIA to their third party service providers or agents (including their law yers/law firms), which may be sited outside of Singapore, for one or more of the above Purposes.

Policyholder's Signature / Date & Time

Driver's Signature (If driver is not the policyholder) / Date & Time

Witnessed by Reporting Centre Personnel

Sketch Plan

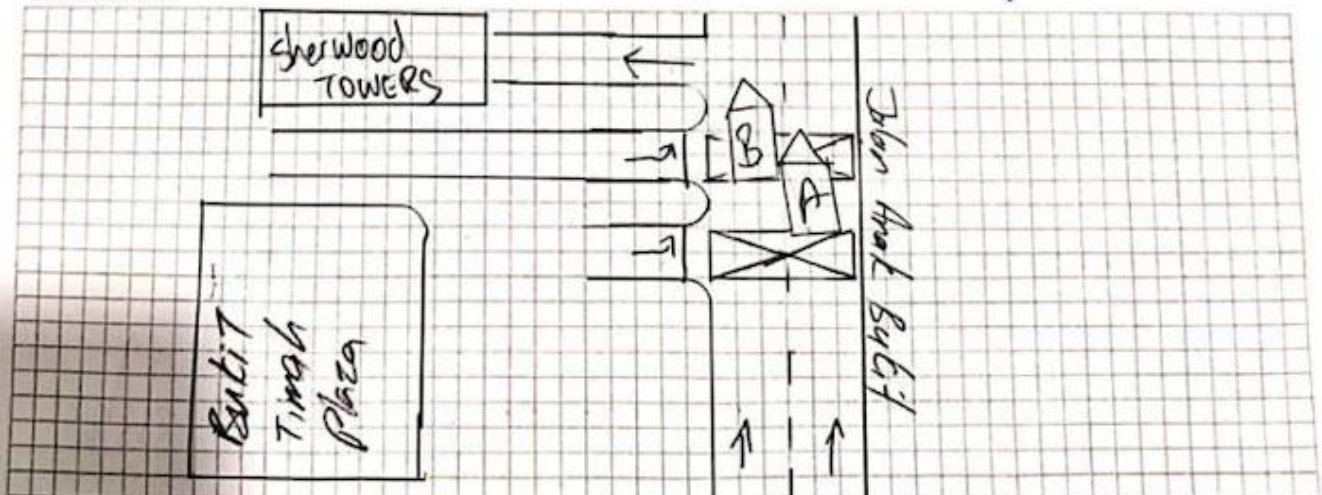

Describe Circumstances of the Accident

On 3/5/21 @ 1345hrs I was onboard my vehicle SLU1952M along with 1 passenger driving along Jalanarak butit in front of Bukit Timah Plaza entrance. I was on the right lane going straight ahead when I noticed a motorcyclist trying to squeeze within my lane on my right side and I steers car slightly to the left and I end up colliding onto a BMW ^{50E2368X} right rear end tyre bumper. My front left side tyre bumper was damaged as a result of this collision. No injury sustained from both sides.

Declaration

We declare the foregoing particulars are true in every respect.

Policyholder's Signature / Date & Time

Driver's Signature (If driver is not the policyholder) / Date & Time

Witnessed by Reporting Centre Personnel

(Signature)

(Signature) 3/5/21

