

NATIONAL Assessment Centre Services

part 1 1/3/03, SN: 0821390004

Date In: 09/03/2021 14:42	Job description	Date & Time Completed	Done by
Ref No: NA2101698	SAS e-Milling		
Veh No: SLS 605	E-mail (Vehicle reg, A/C etc)		
D.O.A: 08/03/2021 08:20	I-Motor Claims Form		
OT: TP Reporting Only	I-Motor W/O (With: OD 2hrs, TP 4hrs)		
	I-Photo Uploaded		
	Assessment/Survey Report		
TP Insurer:	Ass't Report by Fax / Hand to Owner / Viscor		

Preferred Wksp / INC Assgn Wksp / QW: (Tel:	Fax:
TP Regulator:	Veh No: SH455B	INC () / Non-INC ()
Owner / Driver: (Tel:	
Policy No: ()	Period: ()	Cover Type: ()
Confirmed by: (Date:	Time:
Insured/Driver Liability: ()	[Note: Est Status (WO): N: 0-20%; P: 21-79%; P: 80-100%]	
Year of Registration: ()	Warranty: YES () / NO ()	
Excess: (\$)	Loading: \$1,000 () / \$2,000 ()	

() Walk-In Customer: Customer's Information strictly Confidential & strictly NO ref of repair.

() Total Loss Case: to e-mail Insurer URGENTLY.

Drive-In () / Towed-In () ; Invoice: YES () / NO () ; Towing Co: ()

1) Apply for Transport Allowance () / Courtesy Car ()		
2) QC Check / Post Repair Inspection ()		
3) Upload Resurvey Photo (Repair Cost > \$3000) ()		

Injury: _____

NA2101698

Driver/Owner:	1) All Accident Reporting (30)	
Contract No:	2) DA: Damage Assessment (\$100)	INC ()
Damage Portion:	3) TP: Towing Fee	\$120
QC Checked by (Engr-In-Charge):	4) PT: Follow Through Survey	\$30
	5) PT: Follow Through Survey (Resurvey)	\$30
	6) PT: Follow Through Survey (Resurvey) (Verbal/Initials only, not for Invoicing)	\$75
	7) TR: TR: Inspection	\$160
	8) NTUC Additional Services	
	9) NTUC Additional Services	
	10) NTUC Additional Services	
	11) NTUC Additional Services	
	12) NTUC Additional Services	
	13) NTUC Additional Services	
	14) NTUC Additional Services	
	15) NTUC Additional Services	
	16) NTUC Additional Services	
	17) NTUC Additional Services	
	18) NTUC Additional Services	
	19) NTUC Additional Services	
	20) NTUC Additional Services	
	21) NTUC Additional Services	
	22) NTUC Additional Services	
	23) NTUC Additional Services	
	24) NTUC Additional Services	
	25) NTUC Additional Services	
	26) NTUC Additional Services	
	27) NTUC Additional Services	
	28) NTUC Additional Services	
	29) NTUC Additional Services	
	30) NTUC Additional Services	
	31) NTUC Additional Services	
	32) NTUC Additional Services	
	33) NTUC Additional Services	
	34) NTUC Additional Services	
	35) NTUC Additional Services	
	36) NTUC Additional Services	
	37) NTUC Additional Services	
	38) NTUC Additional Services	
	39) NTUC Additional Services	
	40) NTUC Additional Services	
	41) NTUC Additional Services	
	42) NTUC Additional Services	
	43) NTUC Additional Services	
	44) NTUC Additional Services	
	45) NTUC Additional Services	
	46) NTUC Additional Services	
	47) NTUC Additional Services	
	48) NTUC Additional Services	
	49) NTUC Additional Services	
	50) NTUC Additional Services	
	51) NTUC Additional Services	
	52) NTUC Additional Services	
	53) NTUC Additional Services	
	54) NTUC Additional Services	
	55) NTUC Additional Services	
	56) NTUC Additional Services	
	57) NTUC Additional Services	
	58) NTUC Additional Services	
	59) NTUC Additional Services	
	60) NTUC Additional Services	
	61) NTUC Additional Services	
	62) NTUC Additional Services	
	63) NTUC Additional Services	
	64) NTUC Additional Services	
	65) NTUC Additional Services	
	66) NTUC Additional Services	
	67) NTUC Additional Services	
	68) NTUC Additional Services	
	69) NTUC Additional Services	
	70) NTUC Additional Services	
	71) NTUC Additional Services	
	72) NTUC Additional Services	
	73) NTUC Additional Services	
	74) NTUC Additional Services	
	75) NTUC Additional Services	
	76) NTUC Additional Services	
	77) NTUC Additional Services	
	78) NTUC Additional Services	
	79) NTUC Additional Services	
	80) NTUC Additional Services	
	81) NTUC Additional Services	
	82) NTUC Additional Services	
	83) NTUC Additional Services	
	84) NTUC Additional Services	
	85) NTUC Additional Services	
	86) NTUC Additional Services	
	87) NTUC Additional Services	
	88) NTUC Additional Services	
	89) NTUC Additional Services	
	90) NTUC Additional Services	
	91) NTUC Additional Services	
	92) NTUC Additional Services	
	93) NTUC Additional Services	
	94) NTUC Additional Services	
	95) NTUC Additional Services	
	96) NTUC Additional Services	
	97) NTUC Additional Services	
	98) NTUC Additional Services	
	99) NTUC Additional Services	
	100) NTUC Additional Services	

SINGAPORE ACCIDENT STATEMENT

IMPORTANT NOTICE

1. Please report correctly the details of the accident to speed up the claims process.
2. This Form must be completed by the Policyholder and/or the Authorised Driver
3. Information provided must be as truthful and accurate as possible. Any wilful misrepresentation or withholding of material facts may allow insurance companies to repudiate policy liability.
4. The issue and acceptance of this Form by insurance companies is not an admission of policy liability on the part of the insurance companies.
5. Any false reporting may be referred to the Police for investigation.
6. This report will be forwarded by the insurers of the GIA Records Management Centre established by the General Insurance Association of Singapore (GIA) for archiving and that copies of this report will, for a fee, be made available upon application by interested parties.
7. By the lodgement of this report to the insurers, you hereby consent to the archiving of this report at the centre and to copies of the report being made available aforesaid.

ACCIDENT STATEMENT

Date of Submission	09/03/2021 14:42 (SGT)
Date of Accident	08/03/2021 08:20 (SGT)
Exact Location of Accident	2 Bishan Street 25, Singapore 573973
Additional Location Information	CLOVER BY THE PARK CARPARK
Country/State of Loss	Singapore

DETAILS OF OWN VEHICLE

Vehicle Registration Number	SLS60J
-----------------------------	--------

INSURED/POLICYHOLDER

Is company?	No
Name Of Registered Owner	SOON LAY SOON
NRIC No	SXXXX663Z
Email Address	nigelsoonyx@gmail.com
Mobile Phone No	(Phone) +65-83392810
Alternative Phone No	+65-83392810

VEHICLE PARTICULARS

Manufacturer	Mercedes
Model	C200
Variant	-
Exact purpose for which vehicle was being used at time of accident	Private use
Are you claiming under your own insurance policy for repair to your vehicle?	No - Claiming third party
Vehicle Category	Private car

INSURANCE COMPANY

Name of Insurance Company	AIG
Type of Coverage	Comprehensive
Fleet Policy	No
Policy Number	2070071847
Cover Note Number	-

DRIVER

Name of Driver	NIGEL SOON YU XUAN
NRIC No	SXXXX790E

Date Of Driving Pass	20/01/2016
Driving experience	5 YEARS AND 2 MONTHS
Gender	Male
Mobile Number	(Phone) +65-83392810
Alt. Phone Number	-
Email Address	nigelsoonxy@gmail.com
Address	BLK 2 BISHAN STREET 25 #35-06
Address complement	-
Postcode	573973
Is the driver the policyholder?	No
If No, Relationship of the Driver with the Insured	Child
Does Driver Own Other Vehicles?	No
Vehicle Registration Number of Other Vehicle Owned by Driver	-
Insurance Company of Other Vehicle Owned by Driver	-

GENERAL INFORMATION OF THE ACCIDENT

Type of Accident	Hit and run / Vandalism / Damaged whilst parked
Weather Conditions	Clear
Road Surface	Dry

OTHER INFORMATION

Was any foreign vehicle involved in the accident?	No
Number of vehicles involved in the accident	2
Was anybody injured in the Accident?	No
Was any injured conveyed to hospital by ambulance?	-
Was any other material or property damaged?	Yes
Number of Passengers (Including Driver)	0
Has the driver been approached by unknown person(s) soliciting/offering accident claims assistance?	No

DETAILS OF POLICE ACTION

Was the accident reported to the police?	No
Was notice of intended Prosecution given?	No
If yes, against whom?	-

CIRCUMSTANCES OF ACCIDENT

PLEASE REFER TO SKETCH PLAN

ATTACHMENT(S)

Are accident photos available for attachment?	Yes
Was there any video captured by Car Camera?	No
Was there any audio recorded?	No

DETAILS OF OTHER VEHICLE PROPERTY 1

Vehicle Registration Number	SHA4525B
Vehicle Manufacturer	-
Vehicle Model	-
Vehicle Variant	-
Vehicle Colour	-
Vehicle Category	Taxi
Name of Driver	-
Contact Number	-
Address	-
Address complement	-
Postcode	-

Nature Of Damage	-
Details of property damaged in accident	-
No. Of Passenger (Including Driver)	-

SKETCH PLAN

IMPORTANT NOTICE

1. Please report correctly the details of the accident to speed up the claims process.
2. This Form must be completed by the Policyholder and/or the Authorised Driver.
3. Information provided must be as truthful and accurate as possible. Any wilful misrepresentation or withholding of material facts may allow insurance companies to repudiate policy liability.
4. The issue and acceptance of this Form by insurance companies is not an admission of policy liability on the part of the insurance companies.
5. Any false reporting may be referred to the Police for investigation.
6. The report will be forwarded by the insurers of the GIA Records Management Centre established by the General Insurance Association of Singapore (GIA) for archiving and that copies of this report will for a fee be made available upon application by interested parties.
7. By the lodgement of this report to the insurers, you hereby consent to the archiving of this report at the centre and to copies of the report being made available aforesaid.
8. **Consent under the Personal Data Protection Act (PDPA)**

I understand, acknowledge, agree and consent that :

(a) My insurer, my workshop and the General Insurance Association of Singapore ("GIA") may/are permitted to collect, use, disclose and/or process my personal data/personal information set out in this [form] and any other personal information provided by me or possessed by my insurer (collectively the "Personal Information") and disclose and transfer such Personal Information to all insurer(s) who have insured vehicle(s) involved in this accident (all insurer(s) who have insured vehicle(s) involved in this accident shall be collectively referred to as the "Insurers"), the Insurers' lawyers/law firms, the Monetary Authority of Singapore and any relevant government agency/authority (such as the police), for the purpose(s) of :

(i) processing, handling and/or dealing with my claims including the settlement of the claims and any necessary investigations relating to the claims;

(ii) investigating the accident and/or my claims;

(iii) carrying out and/or dealing with my instructions or responding to any enquiries by me;

(iv) administering my claims (including the mailing of correspondence, statements, invoices, reports or notices to me, which could involve disclosure of certain personal data about me to bring about delivery of the same as well as on the external cover of envelopes/mail packages); and/or

(v) complying with applicable law in administering, processing, handling and/or dealing with my claims.

(collectively the "Purposes")

(b) all insurer(s) who have insured vehicle(s) involved in this accident and the Insurers' lawyers/law firms, may/are permitted to collect, use, disclose and/or process my Personal Information for one or more of the above Purposes; and

(c) my Personal Information may/can be disclosed by any of the Insurers and/or GIA to their third party service providers or agents (including their lawyers/law firms), which may be sited outside of Singapore, for one or more of the above Purposes.

Policyholder's Signature / Date &
Time

Driver's Signature (If driver is not the policyholder) / Date
& Time

Witnessed by Reporting Centre
Personnel

Sketch Plan

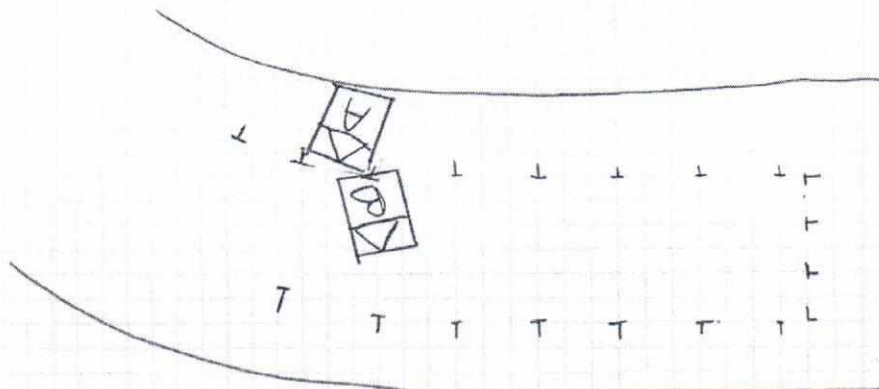

VEHICLE A: SLS 60 J

VEHICLE B: SHA 4525 B

BLK 2 BUSTON ST 25, CLOSER BY 7/11 PARK CARPARK

Describe Circumstances of the Accident

ON 08/03/2021 AROUND 08:20 HR, MY VEHICLE, SLS 60J, WAS PARKED AT MY CONDO CARPARK (BLK 2 BISHAN STREET 25, CLIVER BY THE PARK). I RECEIVED NOTIFICATION FROM MY CONDO SECURITY THAT A TAXI HAD COLLIDED INTO MY PARKED VEHICLE. THE ACCIDENT WAS WITNESSED BY A NEIGHBOUR WHO HAD PARKED HER VEHICLE OPPOSITE MY VEHICLE. SHE SAID THAT VEHICLE B, SHA 4525 B WAS TRYING TO REVERSE OUT FROM THE CARPARK AND REVERSED INTO THE LEFT FRONT OF MY VEHICLE.

THE TAXI DRIVER LATER CAME BACK TO LEAVE HIS CONTACT.

Declaration

We declare the foregoing particulars are true in every respect.

Policyholder's Signature / Date & Time

Driver's Signature (If driver is not the policyholder) / Date & Time

 09/03/2021
Witnessed by Reporting Centre Personnel

Date of Accident : 08/03/21 Accident Time: 08:30 (24-HR-Format)
Accident Place : BLK 2 BISHAN STREET 25, CLOVER BY THE PARK CARPARK
Vehicle No. (Car Plate No.) : SLS 60 J Make/Model: MERCEDES C200
Insurance Company : AIG Policy No: 2070071847
Owner or Company Name / IC No. : SOON LAY SOON / S1823663 Z
Owner or Company Contact No. : 8339 2810 Owner's Hp : Company Tel :
DRIVER'S Name / IC No. : NIGEL SOON YU XUAN S9712790E
DRIVER'S Date Of Birth : 14/04/97 DRIVER'S License Pass Date : 20/01/2016
Relationship of Owner & Driver : Spouse \ Parent \ Children \ Sibling \ Employee \ Others :
DRIVER'S Address : BLK 2 BISHAN STREET 25 #35-06 S(173973)
DRIVER'S Contact No. / Alt No. : (1) : (2) :
DRIVER'S Occupation : INDOOR \ OUTDOOR (e.g. working inside or outside office)
Email Address : NIGELSOONYX@GMAIL.COM
Weather & Road Surface : CLEAR & DRY \ RAINING & WET \ AFTER RAIN & WET
Reporting Type : Reporting Only \ Claim Other Party \ Claim Own Insurance
Number of Passengers (Including Driver): 0
Was there any video Captured by car camera: YES NO
Exact purpose for which vehicle was being used at time of accident: Private use \ Work Purpose
Any Injury (If YES, Pls state):

Other Party Driver's Particular (if any)

Vehicle No: <u>SHA 4525 B</u>	Vehicle No: _____
Vehicle Make \Model: _____	Vehicle Make \Model: _____
Name Driver: _____	Name Driver: _____
IC No. Driver/Contact: _____	IC No. Driver/Contact: _____

* NEW - Passenger's name & gender:

AUTOPLUS PRIVATE VEHICLE

Name of Policyholder : Soon Lay Soon
 Period of Insurance : 15 May 2020 To 14 May 2021
 Engine No. : 26491530029865
 Chassis No. : WDD2050772R441488

Vehicle No. : SLS60J
 Policy No. : 2070071847
 Endorsement No. : 000000000346529
 Issued Date : 15 Jul 2020

ABOUT THE COVER

Make/Model : MERCEDES BENZ C200 SEDAN AMG LINE
 Engine Capacity/Tonnage : 1,991.00 CC Sum Insured : Market Value First Year of Registration : 2018
 Driver Restriction : NA Off Peak Car : No Insuring with COE/PAF : Yes

Person or Classes of Persons Entitled to Drive*

- a) The Policyholder
 b) Any other person who is driving on the Policyholder's order or with his/her permission.
 This Policy will indemnify the Policyholder or any authorised driver only if he/she meets the specified age condition.

You have to pay an additional sum of \$3,000 as "Young and/or Inexperienced Driver Excess" ("YIDRE") if You are or Your Authorised Driver (named or unnamed) is under the age of 23 and/or has less than 2 years' driving experience.

Age Condition : All Age Condition

Mileage Condition : Unlimited Mileage

Limitation as to use*

Only for social, domestic and pleasure purposes and for the Policyholder's business. This Policy does not cover use for hire or reward, driving tuition, driving test, racing, pace-making, reliability trials, speed-testing, the carriage of goods other than samples in connection with any trade or business or use for any purpose in connection with Motor Trade.

Loss of Use 1500cc - 1600cc Optional

* Limitations rendered inoperative by Section 8 of the Motor Vehicles (Third-Party Risks and Compensation) Act (Cap. 189), Section 95 of the Road Transport Act, 1987 (Malaysia) and Road Transport (Amendment) Act 2019, are not to be included under these headings.

EXCESS

Section 1

Fire - \$0 Own Damage - \$800 Theft - \$0 Flood Cover - \$800

Section 2

Property Damage - \$0

Windscreen : \$100

Named Driver and Excess (where applicable)

Soon Lay Soon - \$800 (Own Damage), \$800 (Flood Cover)

APPROVED REPORTING CENTRES/AUTHORISED REPAIRERS (FOR CLAIMS RELATED REPAIRS)

Approved Reporting Centres/ AIG Authorised Repairers (For claims related repairs) Any accident repairs to the Vehicle must be carried out by one of our Authorised Repairers. Within the first 3 days of the first registration of the Vehicle in Singapore, You have the option of having the accident repairs carried out at the Sole Agent's workshop. For other Approved Reporting Centres/AIG Authorised Repairers, please contact our 24-hour accident emergency hotline at +65 6338 6200. Alternatively, You may refer to AIG website www.aig.sg or AIG SG Mobile App. Simply search and download "AIG SG" from iTunes or Google Play.

IMPORTANT NOTES

Hire Purchase Company/Employer's Loan: TOKYO CENTURY LEASING (SINGAPORE) PTE LTD

We hereby certify that the policy to which this Certificate of Insurance relates is issued in accordance with the provisions of the Motor Vehicles (Third Party Risks and Compensation) Act (Cap. 189), the Road Transport Act, 1987 (Malaysia), Road Transport (Amendment) Act 2019 and Motor Vehicles (Third Party Risks) Rules, 1959 (Malaysia).

0297000000

TAN TUCK YONG

3-P ADVISORY SERVICES MY MAILBOX 880413

SINGAPORE 191919

Underwritten by AIG Asia Pacific Insurance Pte. Ltd.

AIG Asia Pacific Insurance Pte. Ltd.

This computer generated document does not require