

**ASSIGNMENT**

From: \_\_\_\_\_ Date: \_\_\_\_\_

Estimated Cost: \_\_\_\_\_

OD / TP / WS / TP RES / OD RES / EVA / INV / MV

To Inspect Vehicle No: SLF 670SLat Workshop m/s KAR KANNSL LEASINGof 1, SUON LEE ST Pioneer #02-47Insured: AXA

Policy No. \_\_\_\_\_

Claims No. S1M034KN

Sum Insured: \_\_\_\_\_ Excess: \_\_\_\_\_

(Client's Record)

Make of Veh: \_\_\_\_\_

(Policy Condition)

Remark: The veh had commenced its  
repair at the time of inspection.Bal. or Market Value: 58K

IDAC Accident Rpt: \_\_\_\_\_ Consistent?: Yes or No

GIA / PR Seen: \_\_\_\_\_ Consistent?: Yes or No

Est. Repairs: 4 days Res.: Yes or No

Lum Sum: \_\_\_\_\_ % 3 Val.: Yes or No

CA / REV / REP. / 24 HRS

Date: \_\_\_\_\_ Person Contacted: \_\_\_\_\_

Vehicle: IN / OUT

Veh No: SLF 670SL Yr Regn: 2016 / 86PType: M.Car / M.Cycle / Bus / Van / Lorry / Taxi / Prime Mover /

Truck / Trailer or \_\_\_\_\_

Make: HONDA VEZEL 1.5X HYBRID A.c.c 1496Colour: WHITE A/C: Insured / Std / NI / NASp. Reading: 102016 T/Radio: Insured / Std / NI / NA

Eng/No: \_\_\_\_\_

C/No: RU31211155Gen. Cond: Good / Fair / Poor / BurntSteering: In order / Jammed / Leaked / Burnt orBrake: In order / Jammed / Leaked / Burnt orModi: Nil / S/Rim / STD A/Rim orTyre Size: F: 225/55R17

R: \_\_\_\_\_

BS / DUN / EXNOVA / GY / FS / LIZA / MIC / OHTSU / PIR / SUMI /

TOYO / YOKO or \_\_\_\_\_

Front \_\_\_\_\_ Rear \_\_\_\_\_

R/Bal. 6 mm R/Bal. 6 mmL/Bal. 6 mm L/Bal. 6 mmD.O.A. 04/03/21 D.O.I. 10/03/21Survey held at 1, SUON LEE ST #02-47Des. of Damages: Frt / Rear / O/S / N/S / U/C / Rooftop orO/S Rear

The U/C / Chassis frame / Body Structure affected due to collision.

Date / Time Action / Instruction

Repair limit - 22KESTIMATE RANGE OF REPAIR - (2K-3K) / 4 days

16/03/21 Submit PRS.

Date/Time, File Pass to?

☐ : Preli. Report

1) 16/03 Typist

☐ : Final Report

Date/Time, File Return to?

2) \_\_\_\_\_

Days Of Repair: 4Resurvey No. of Trip: 1

Survey Fee:

Transportation:

\_\_\_\_ S + RS, \_\_\_\_ SI

Photos

Others

TOTAL

Add Fee: ☐ : Site Insp (\$ \_\_\_\_\_)☐ : Interview (\$ \_\_\_\_\_)☐ : Tech. Invs (\$ \_\_\_\_\_)☐ : Weekend (\$ \_\_\_\_\_)Report Format: SMART CLAIMS - PRS

Lump Sum / I.B.I: (\$ \_\_\_\_\_)

## SINGAPORE ACCIDENT STATEMENT

### IMPORTANT NOTICE

1. Please report correctly the details of the accident to speed up the claims process.
2. This Form must be completed by the Policyholder and/or the Authorised Driver
3. Information provided must be as truthful and accurate as possible. Any wilful misrepresentation or withholding of material facts may allow insurance companies to repudiate policy liability.
4. The issue and acceptance of this Form by insurance companies is not an admission of policy liability on the part of the insurance companies.
5. Any false reporting may be referred to the Police for investigation.
6. This report will be forwarded by the insurers of the GIA Records Management Centre established by the General Insurance Association of Singapore (GIA) for archiving and that copies of this report will, for a fee, be made available upon application by interested parties.
7. By the lodgement of this report to the insurers, you hereby consent to the archiving of this report at the centre and to copies of the report being made available aforesaid.

### ACCIDENT STATEMENT

|                                 |                         |
|---------------------------------|-------------------------|
| Date of Submission              | 05/03/2021 15:59 (SGT)  |
| Date of Accident                | 04/03/2021 13:35 (SGT)  |
| Exact Location of Accident      | Serangoon Rd, Singapore |
| Additional Location Information | NEAR ST GEORGE          |
| Country/State of Loss           | Singapore               |

### DETAILS OF OWN VEHICLE

|                             |          |
|-----------------------------|----------|
| Vehicle Registration Number | SLF6705L |
|-----------------------------|----------|

#### INSURED/POLICYHOLDER

|                          |                      |
|--------------------------|----------------------|
| Is company?              | No                   |
| Name Of Registered Owner | SEAH CHIN HIONG      |
| NRIC No                  | S7519897C            |
| Email Address            | R8S_FAN@YAHOO.COM    |
| Mobile Phone No          | (Phone) +65-98639694 |
| Alternative Phone No     | +65-98639694         |

#### VEHICLE PARTICULARS

|  |                           |
|--|---------------------------|
| Manufacturer   | Honda                     |
| Model  | Vezei                     |
| Variant  | -                         |
| Exact purpose for which vehicle was being used at time of accident           | Private use               |
| Are you claiming under your own insurance policy for repair to your vehicle? | No - Claiming third party |
| Vehicle Category   | Private car               |

#### INSURANCE COMPANY

|                           |                         |
|---------------------------|-------------------------|
| Name of Insurance Company | AGI                     |
| Type of Coverage          | Comprehensive           |
| Fleet Policy              | No                      |
| Policy Number             | P10218866R01            |
| Cover Note Number         | 02/09/2020 - 01/09/2021 |

#### DRIVER

|                |                 |
|----------------|-----------------|
| Name of Driver | SEAH CHIN HIONG |
| NRIC No        | S7519897C       |
| Date Of Birth  | 08/07/1975      |
| Occupation     | Indoor          |



|  |                       |
|--|-----------------------|
| Date Of Driving Pass .....   | 03/12/1998            |
| Driving experience .....   | 22 YEARS AND 3 MONTHS |
| Gender .....   | Male                  |
| Mobile Number .....  | (Phone) +65-98639694  |
| Alt. Phone Number .....  | +65-98639694          |
| Email Address .....  | R8S_FAN@YAHOO.COM     |
| Address .....  | 17 FERNVALE LANE      |
| Address complement .....   | #11-20                |
| Postcode .....   | 797498                |
| Is the driver the policyholder? .....                              | Yes                   |
| If No, Relationship of the Driver with the Insured .....           | -                     |
| Does Driver Own Other Vehicles? .....                              | No                    |
| Vehicle Registration Number of Other Vehicle Owned by Driver ..... | -                     |
| Insurance Company of Other Vehicle Owned by Driver .....           | -                     |

#### GENERAL INFORMATION OF THE ACCIDENT

|                          |                               |
|--------------------------|-------------------------------|
| Type of Accident .....   | Collision - Change/cross lane |
| Weather Conditions ..... | Clear                         |
| Road Surface .....       | Dry                           |

#### OTHER INFORMATION

|   |     |
|---|-----|
| Was any foreign vehicle involved in the accident? .....   | No  |
| Number of vehicles involved in the accident .....   | 2   |
| Was anybody injured in the Accident? .....  | No  |
| Was any injured conveyed to hospital by ambulance? .....  | -   |
| Was any other material or property damaged? .....   | Yes |
| Number of Passengers (Including Driver) .....   | 1   |
| Has the driver been approached by unknown person(s) soliciting/offering accident claims assistance? ..... | No  |

#### DETAILS OF POLICE ACTION

|   |    |
|---|----|
| Was the accident reported to the police? .....  | No |
| Was notice of intended Prosecution given? ..... | No |
| If yes, against whom? .....                     | -  |

#### CIRCUMSTANCES OF ACCIDENT

PLS REFER TO THE SKETCH PLAN BY DRIVER

#### ATTACHMENT(S)

|   |     |
|---|-----|
| Are accident photos available for attachment? ..... | Yes |
| Was there any video captured by Car Camera? .....   | No  |
| Was there any audio recorded? .....                 | No  |

#### DETAILS OF OTHER VEHICLE PROPERTY 1

|                                   |                      |
|-----------------------------------|----------------------|
| Vehicle Registration Number ..... | SHA1979U             |
| Vehicle Manufacturer .....        | -                    |
| Vehicle Model .....               | -                    |
| Vehicle Variant .....             | -                    |
| Vehicle Colour .....              | -                    |
| Vehicle Category .....            | Taxi                 |
| Name of Driver .....              | YAP NENG JIN         |
| NRIC No .....                     | S1267854A            |
| Contact Number .....              | (Phone) +65-87100444 |
| Address .....                     | -                    |
| Address complement .....          | -                    |
| Postcode .....                    | -                    |

Insurance Company Name ..... -  
Nature Of Damage ..... -  
Details of property damaged in accident ..... -  
No. Of Passenger (Including Driver) ..... -

SKETCH PLANIMPORTANT NOTICE

1. Please report correctly the details of the accident to speed up the claims process.
2. This Form must be completed by the Policyholder and/or the Authorised Driver.
3. Information provided must be as truthful and accurate as possible. Any wilful misrepresentation or withholding of material facts may allow insurance companies to repudiate policy liability.
4. The issue and acceptance of this Form by insurance companies is not an admission of policy liability on the part of the insurance companies.
5. Any false reporting may be referred to the Police for investigation.
6. The report will be forwarded by the insurers of the GIA Records Management Centre established by the General Insurance Association of Singapore (GIA) for archiving and that copies of this report will for a fee be made available upon application by interested parties.
7. By the lodgment of this report to the insurers, you hereby consent to the archiving of this report at the centre and to copies of the report being made available aforesaid.

8. Consent under the Personal Data Protection Act (PDPA)

I understand, acknowledge, agree and consent that:

- (a) My insurer, my workshop and the General Insurance Association of Singapore ("GIA") may/are permitted to collect, use, disclose and/or process my personal data/personal information set out in this (form) and any other personal information provided by me or possessed by my insurer (collectively the "Personal Information") and disclose and transfer such Personal Information to all insurer(s) who have insured vehicle(s) involved in this accident (all insurer(s) who have insured vehicle(s) involved in this accident shall be collectively referred to as the "Insurers"), the insurers' lawyers/law firms, the Monetary Authority of Singapore and any relevant government agency/authority (such as the police), for the purpose(s) of:
  - (i) processing, handling and/or dealing with my claims including the settlement of the claims and any necessary investigations relating to the claims;
  - (ii) investigating the accident and/or my claims;
  - (iii) carrying out and/or dealing with my instructions or responding to any enquiries by me;
  - (iv) administering my claims (including the mailing of correspondence, statements, invoices, reports or notices to me, which could involve disclosure of certain personal data about me to bring about delivery of the same as well as on the external cover of envelopes/mail packages); and/or
  - (v) complying with applicable law in administering, processing, handling and/or dealing with my claims (collectively the "Purposes")
- (b) all insurer(s) who have insured vehicle(s) involved in this accident and the Insurers' lawyers/law firms, may/are permitted to collect, use, disclose and/or process my Personal Information for one or more of the above Purposes; and
- (c) my Personal Information may/can be disclosed by any of the Insurers and/or GIA to their third party service providers or agents (including their lawyers/law firms), which may be sited outside of Singapore, for one or more of the above Purposes.
- (d) my Personal Information will also be collected and used to compile claims history for the purpose of fraud detection, investigation and management in present and all future claims.
- (e) the information so collected under (d) above may be shared / disclosed:
  - (i) to all insurers and/or any other third parties that assist in evaluating, investigating, controlling or managing fraud, regulators, law enforcement and government agencies as reasonably required for the purposes stated, or
  - (ii) for complying with requirements under any regulations, laws or court orders.

  
 Policyholder's Signature  
 Date & Time:

\_\_\_\_\_  
 Driver's Signature  
 (If driver is not the policyholder)  
 Date & Time:

  
 Reporting Centre Personnel's Signature  
 Name:  
 NRIC/FIN No.:



Date of accident: 4/3/21 Time: 1:35 Location: Sdrangoon Road (near St. George)  
 My Vehicle A: SLF6705L Vehicle B: SHA1979U Vehicle C: \_\_\_\_\_

SKETCH PLAN

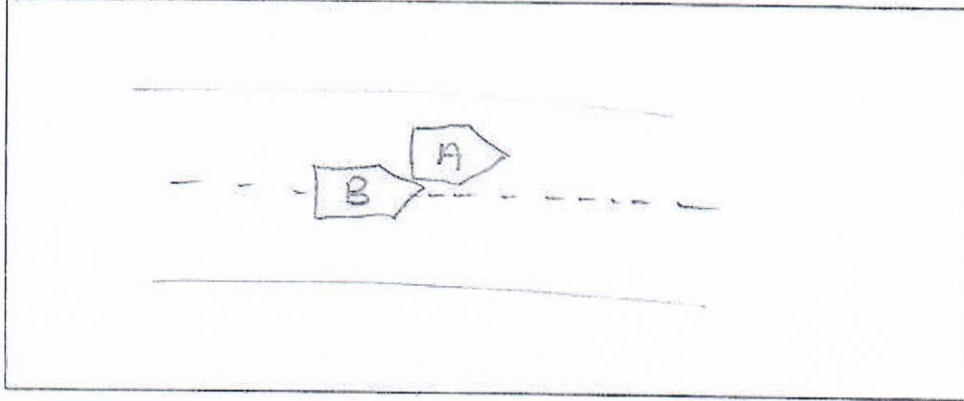

DESCRIBE CIRCUMSTANCES OF THE ACCIDENT

I was travelling straight and suddenly vehicle B banged the right side of my rear.

☐ Claim OD/TP at Ah Lim Motor ☒ Claim OD/TP at other workshop ☐ Reporting Only

Remarks: Please forward a copy of my efile accident report to:

My workshop :  
 Email address :  
 & myself :  
 Email address :

Note: Please take note that your insurer have 14 days timeframe for you to submit own damage claim under you own policy. Kindly check with your own insurer for more information.

DECLARATION

I/We declare the foregoing particulars are true in every respect.

  
 Policyholder's Signature  
 Date & Time:

Driver's Signature  
 (If driver is not the policyholder)  
 Date & Time:

  
 Reporting Centre Personnel's Signature  
 Name:  
 NRIC/FIN No.:

AH LIM MOTOR COMPANY

> Back to OneMotoring

## Enquire PARF/COE Rebate for Registered Vehicle

| Vehicle Owner Particulars     |                                       |
|-------------------------------|---------------------------------------|
| Owner ID Type:                | Singapore NRIC                        |
| Owner ID:                     | 897C                                  |
| Vehicle Details               |                                       |
| Vehicle No.:                  | SLF6705L                              |
| Vehicle to be Exported:       | No                                    |
| Intended Deregistration Date: | 10 Mar 2021                           |
| Vehicle Make:                 | HONDA                                 |
| Vehicle Model:                | VEZEL 1.5X HYBRID A                   |
| Primary Colour:               | White                                 |
| Manufacturing Year:           | 2016                                  |
| Engine No.:                   | LEB5911170                            |
| Chassis No.:                  | RU31211155                            |
| Maximum Power Output:         | 112.0 kW (150 bhp)                    |
| Open Market Value:            | \$25,515.00                           |
| Original Registration Date:   | 02 Sep 2016                           |
| First Registration Date:      | 02 Sep 2016                           |
| Transfer Count:               | 0                                     |
| Actual ARF Paid:              | \$5,000.00                            |
| Intended PARF Rebate Details  |                                       |
| PARF Eligibility:             | Yes                                   |
| PARF Eligibility Expiry Date: | 01 Sep 2026                           |
| PARF Rebate Amount:           | \$3,750.00                            |
| Intended COE Rebate Details   |                                       |
| COE Expiry Date:              | 01 Sep 2026                           |
| COE Category:                 | B - Car above 1600cc or 97kW (130bhp) |
| COE Period(Years):            | 10                                    |
| QP Paid:                      | \$57,903.00                           |
| COE Rebate Amount:            | \$31,707.00                           |
| <b>Total Rebate Amount:</b>   | <b>\$35,457.00</b>                    |

The information contained herein is correct as at 10 Mar 2021

OK





# Apply online easily with MyInfo

T&amp;Cs apply.

[SEARCH](#)

[Price Range](#)
[Depreciation](#)
[2016](#)
[Vehicle Type](#)
[Search](#)
[View All](#)
[Advanced Search](#)

Home » Used Cars » Shuang Hup Credit » Honda Vezel Hybrid 1.5A X

## Honda Vezel Hybrid 1.5A X

[Overview](#)
[Financial](#)
[Accessories](#)
[Similar](#)
[Research](#)
[Photos](#)
[Map](#)

PREMIUM AD



雙合(貸款)私人有限公司  
SHUANG HUP CREDIT PTE LTD

|                        |  |                        |  |
|------------------------|--|------------------------|--|
| <b>Price</b>           | \$58,800                                       | <b>Fuel Type</b>       | Petrol-Electric                            |
| <b>Depreciation</b> ?  | \$10,180 /yr<br>View models with similar depre | <b>Reg Date</b>        | 19-Sep-2016<br>(5yrs 6mths 8days COE left) |
| <b>Mileage</b>         | 58,000 km (13k /yr)                            | <b>Manufactured</b> ?  | 2016                                       |
| <b>Road Tax</b> ?      | \$682 /yr                                      | <b>Transmission</b>    | Auto                                       |
| <b>Dereg Value</b> ?   | \$30,927 as of today (change)                  | <b>OMV</b> ?           | \$24,514                                   |
| <b>COE</b> ?           | \$49,156                                       | <b>ARF</b> ?           | \$5,000                                    |
| <b>Engine Cap</b>      | 1,496 cc                                       | <b>Power</b>           | 112.0 kW (150 bhp)                         |
| <b>Curb Weight</b> ?   | 1,280 kg                                       | <b>No. of Owners</b> ? | 2  |
| <b>Type of Vehicle</b> | SUV  |                        |  |

### Features

1.5L DOHC Petrol Electric I-VTEC Hybrid, 7 Speed DSG Auto With Paddle Shifters, Airbags, Keyless Entry, Start/Stop. DRL, LED Headlamps, CTBA, Eco Mode View specs of the Honda Vezel Hybrid (2014)

### Accessories

Leather Seats, Sports Rims, Rear Knockdown Seats, Auto Foldable Wing Mirror With Indicators. Auto Hold.

### Description

Non PHV Unit! 100% Loan Available! Low Mileage Of 58km. Elegant Gold With Black Leather Interior. Absolutely 100% Accident Free, Pristine Inside Out. Flawless Condition. High Loan Available And Trade Ins Are Welcomed. Guarantee Best Condition In The Market. GST Included. Call Us For More Details

### Category

PARF Car, Premium Ad Car, Hybrid Cars

### Status

Available for sale. Shortlist this car to get alerted whenever the price or availability changes.

### Resources



sgCarMart Used Car Warranty

Get \$0 future car repair bill. Ask your dealer for a warranty on this car. Learn more

SHORTLISTED

HISTORY

Compare



Free



Location Map

### Price Chart

### Summary

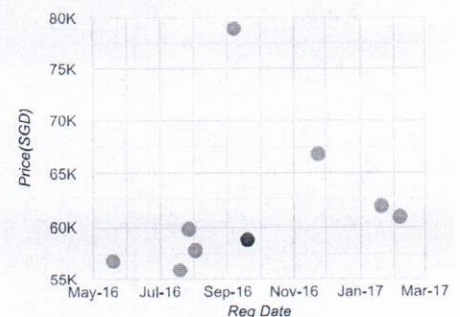

Click on the point to view the vehicle

[Shortlist](#)
[Compare](#)
[Report Error](#)
[More](#)

### Seller Information

Shuang Hup Credit





Find out the market value of your existing car for free. Get started



#### Vehicle Evaluation

Afraid of lemons? Request to have this car evaluated professionally. Find out more

Posted on: 05-Mar-2021 | Last Updated on: 05-Mar-2021

#### Upfront Payment

» more Financial info

|                                |   |
|--------------------------------|---|
| <b>Transfer Fee</b> ⓘ          | \$25  |
| <b>Down Payment</b> ⓘ          | \$17,640 (change) Maximum 70% Loan  |
| <b>1st Instalment</b> ⓘ        | \$709 Based on 2.48% interest rate<br>Get your loan approved now in 60 seconds. T&Cs apply.<br>Learn More |
| <b>Total Upfront Payment</b> ⓘ | \$18,374 Check with seller for exact figure (excluding insurance)   |



#### Products and Services

» View All



Zero Contact Drop-Off At Goodyear Partner Stores



Door Visor



Safety Assurance For Rain/Night Driving



Steering Audio Ctrl Fr Shuttle/Vezel/Fit/Jazz



Mugen Style Door Visor For Honda Vezel / HRV



Bidded Carplate for Sale

View all 11004 suitable items for Honda Vezel

Check out the specialist workshop for Honda cars: [Alliance Auto Pte Ltd](#)

Tags: Honda Vezel, 2016 Honda Vezel, Honda, Vezel

31 vehicles for sale, 39 sold in past 3 mths



31 West Coast Highway #01-17/18/22/23/24  
West Coast Car Mart  
Tel: 67381118  
Search cars nearby

Hong Hui 81111173  
Chris Chan 96269878  
Aaron Tan 96666288



#### Recommended for you

1-6 of 18

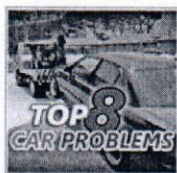

Top 8 car breakdown problems in Singapore



Rule change allowed access to bigger loans



Are you a victim of road rage in SG?



Honda reveals most sophisticated HR-V ever

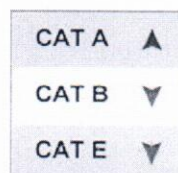

Increase for Cat A while Cat B and E fall



Bald car tyres are road hazards

[Home](#) | [New Cars](#) | [Used Cars](#) | [Rental Cars](#) | [Sell My Car](#) | [Directory](#) | [Products](#) | [Insurance](#) | [Article](#) | [Forum](#) | [Resources](#)

sgCarMart is the number one car classifieds for parallel import cars, Toyota, Honda, Nissan, Audi, Kia, Hyundai, Volkswagen, Mitsubishi & BMW. There are plenty of cars for sale, even for CO cars, OPC cars, vans, luxury cars, sports cars, SUV, MPV, hatchback or stationwagons. You can also buy from a car auction and look up car loans, financial services, low mileage cars, car brand car insurance, carpark rates, car audio, car grooming, car rental, vehicle insurance, car insurance quotation, car blog, car accessories, car workshop & car sticker. Visit our partners for job openings, Singapore jobs, facebook marketing, mover, car performance parts, car discussion, forum discussion, commercial vehicle leasing & COE results.

All prices and other information displayed on sgCarMart.com are gathered from sources and based on algorithms that are believed by sgCarMart.com to be reliable, but no assurance can be given that this information is accurate, complete or current. sgCarMart.com does not assume any responsibility for errors or omissions or warrant the accuracy of this information.

Follow [sgCarMart.com](#)

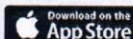

[About Us](#) | [Careers](#) | [Contact Us](#) | [Sitemap](#) | [Terms of Service](#) | [Privacy Policy](#) | [Personal Data Protection Statement](#)

©2004-2021 sgCarMart, Singapore. All rights reserved.

SHORTLISTED

HISTORY

Compare

