

Sincere Appraisal Services (C)

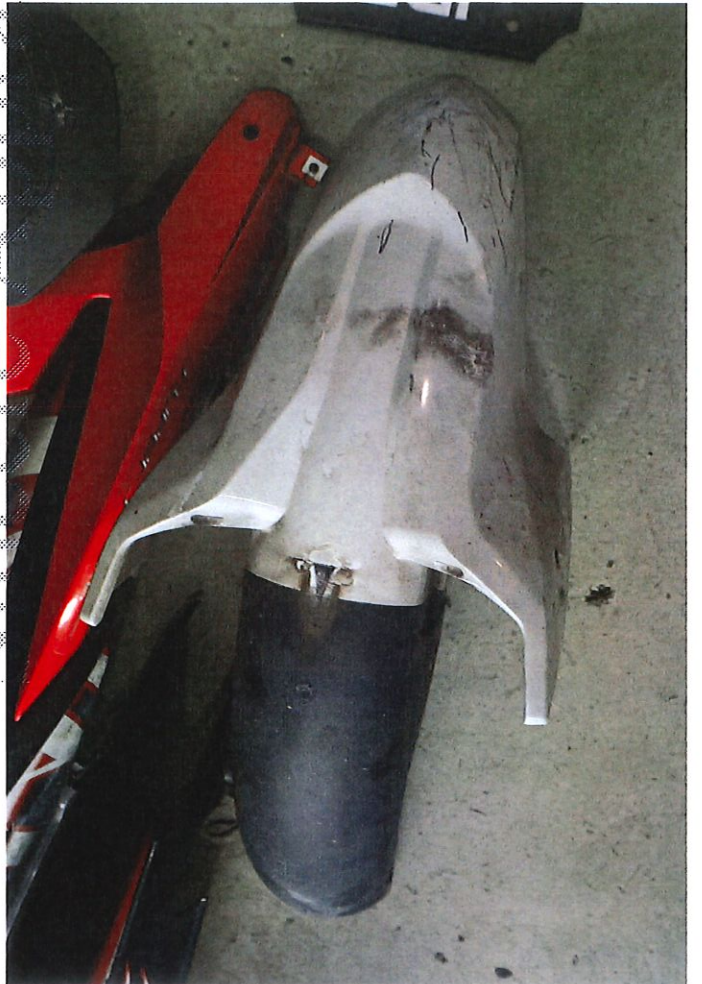

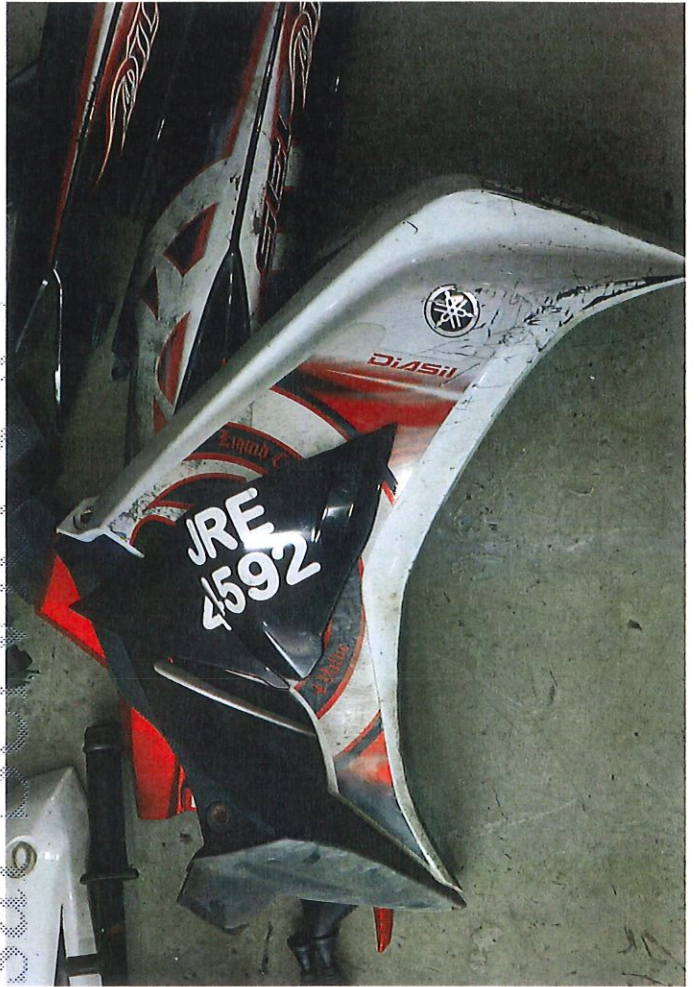

Sincere Appraisal Services LLC

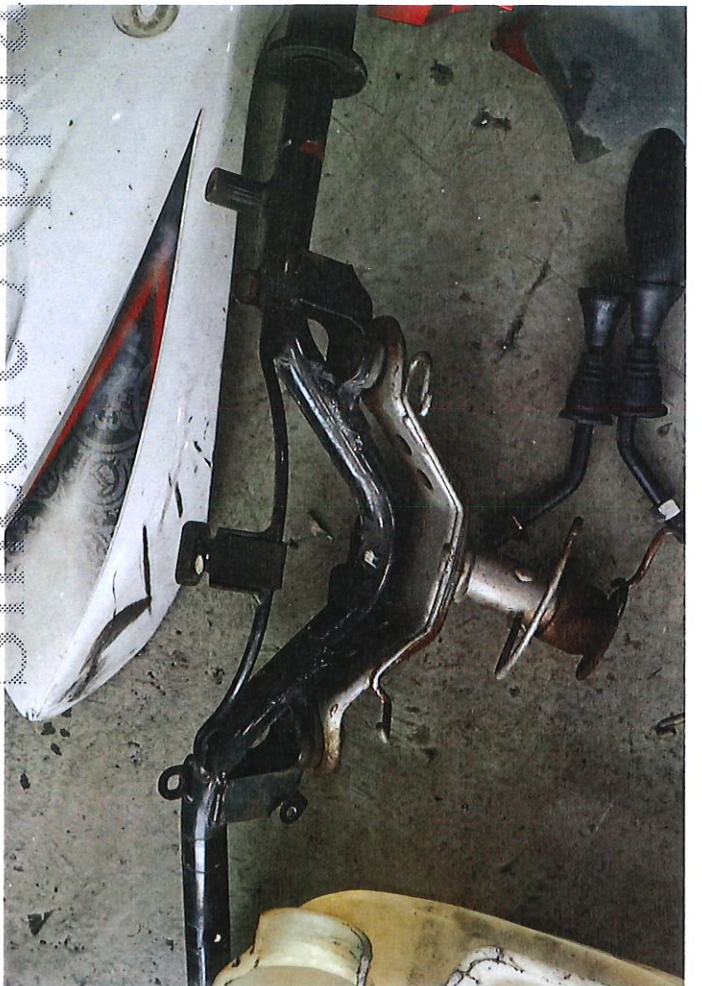



Sincere Appraisal Services LLC

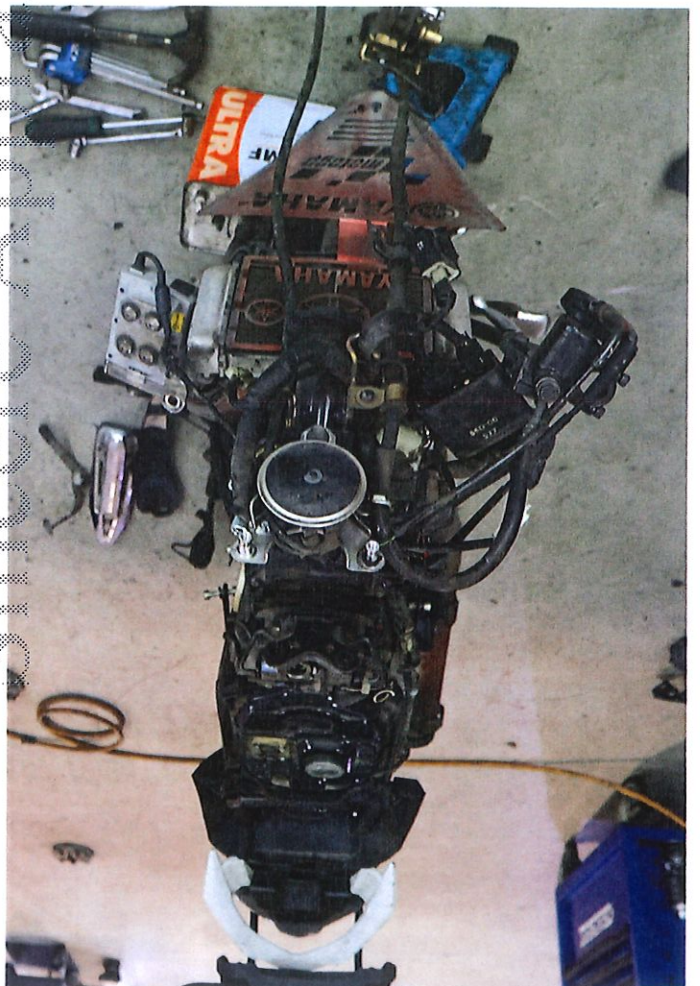
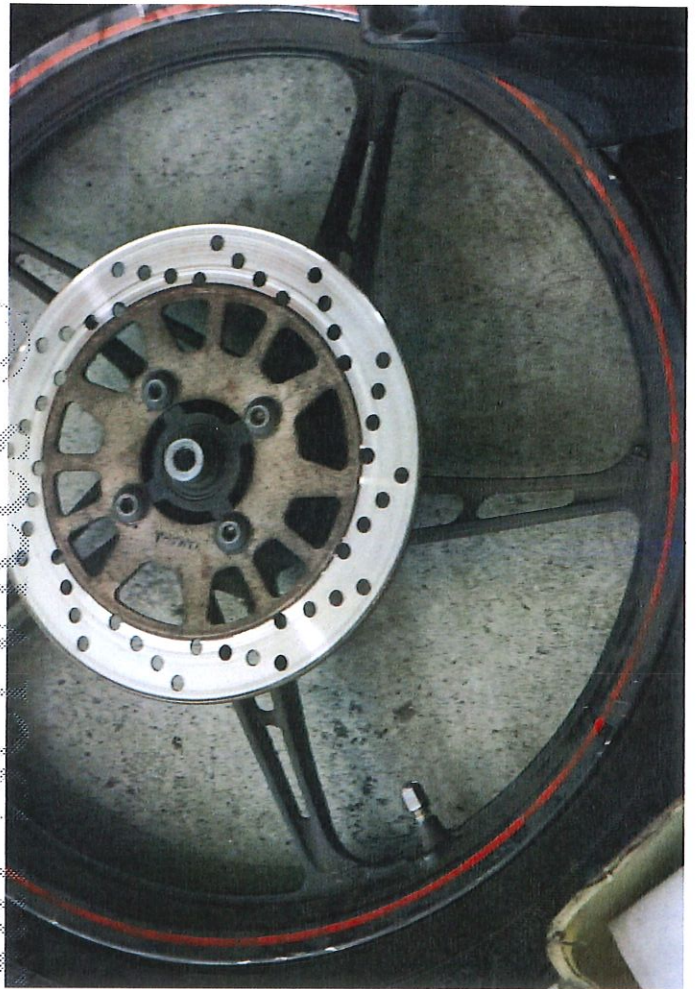

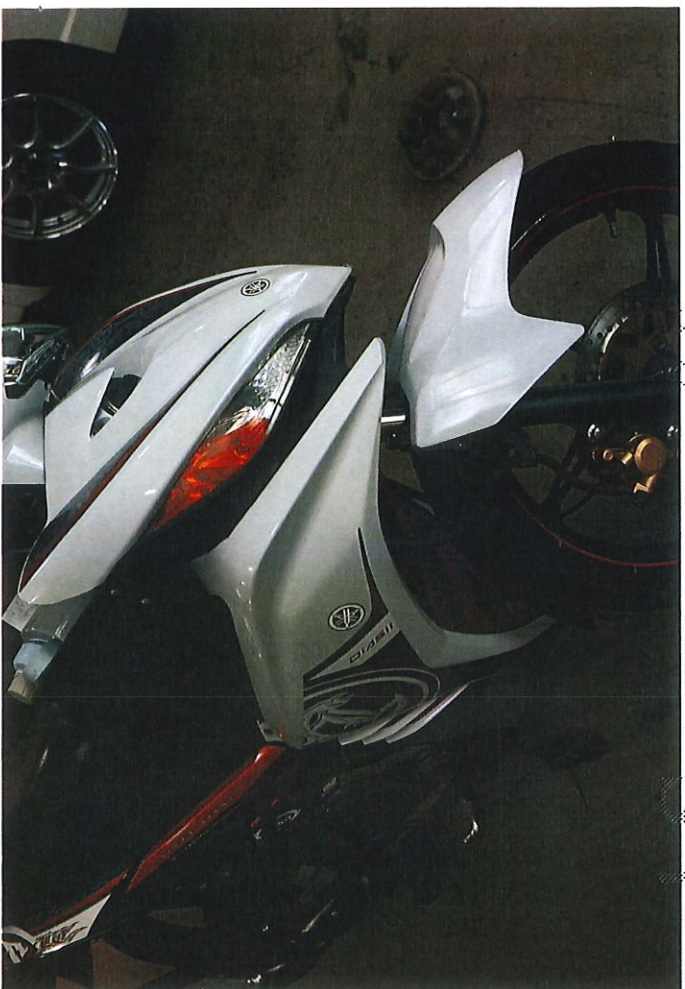
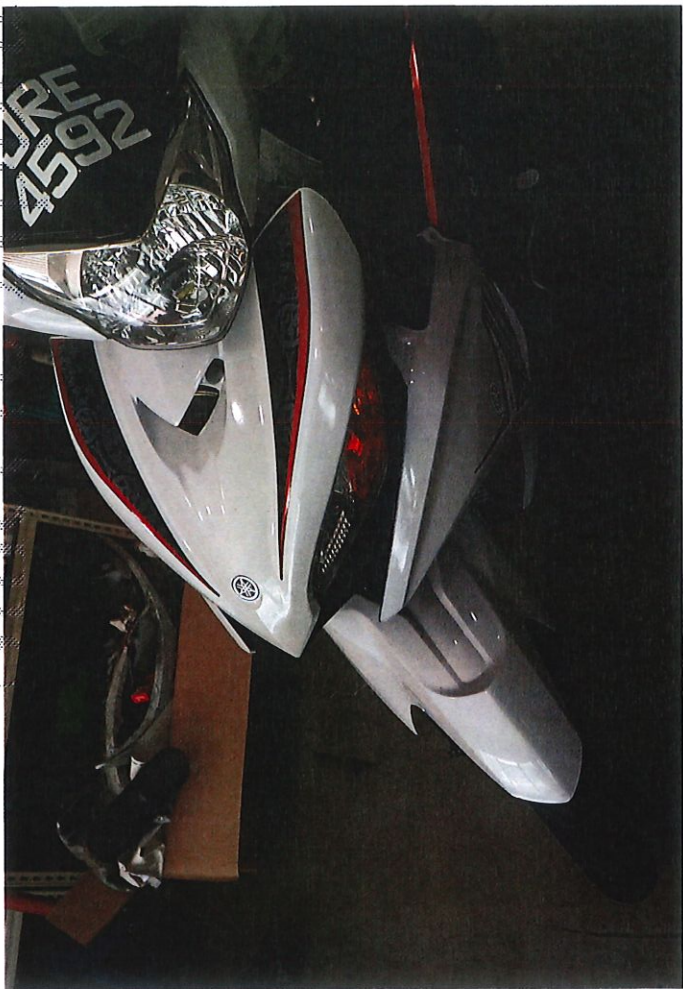

Singapore's Best Motorcycle Service





RECORDS MANAGEMENT CENTRE

**GENERAL INSURANCE ASSOCIATION OF SINGAPORE  
RECORDS MANAGEMENT CENTRE**

6 Raffles Quay #18-00, Singapore 048580  
Phone: +65 6224 0010 Fax: +65 6224 0030  
Operating Hours: Monday to Friday 9am to 5pm  
GST Registration No: M400017735

**TAX INVOICE**

Our Ref No: GR-20-029109

Date of Request: 18/02/2020

Your Ref No: WALK IN HENG

A-TEC AUTOMOTIVE PTE LTD  
8 KAKI BUKIT AVE 4, #04-20 PREMIER  
SINGAPORE 415875

Dear Sir/Madam,

Your Vehicle No: JRE4592 CHOO CHIN FATT

Date of Accident: 15/02/2020

Place of Accident: DEPOT RD

Involving Vehicle No: SLH4457E

DESCRIPTION	AMOUNT (S\$)
E-File Search Fee (Public)	14.02
GST Amount	0.98
Total Amount Due (GST Inclusive)	15.00

Thank You.

This is a computer generated document and requires no signature.

---

For GIARMC Official use:

Date:

☐ GIRO ☒ Cash ☐ Cheque



RECORDS MANAGEMENT CENTRE

**GENERAL INSURANCE ASSOCIATION OF SINGAPORE  
RECORDS MANAGEMENT CENTRE**

6 Raffles Quay #18-00, Singapore 048580  
Phone: +65 6224 0010 Fax: +65 6224 0030  
Operating Hours: Monday to Friday 9am to 5pm  
GST Registration No: M400017735

**TAX INVOICE**

Our Ref No: GR-20-029112  
Date of Request: 18/02/2020

Your Ref No: WALK IN HENG

A-TEC AUTOMOTIVE PTE LTD  
8 KAKI BUKIT AVE 4, #04-20 PREMIER  
SINGAPORE 415875

Dear Sir/Madam,

Date of Accident: 15/02/2020  
Vehicle No: SLH4457E  
Place of Accident: JUNC OF LOCK ROAD / DEPOT ROAD

With reference to your application for the accident report, we have attached the following accident reports as requested:

DOCUMENTS	ACCIDENT LOCATION	PER DOC (S\$)	QTY	AMOUNT (S\$)
SLH4457E	JUNC OF LOCK ROAD / DEPOT ROAD	14.00	1	13.08
GST Amount				0.92
Total Amount Due (GST Inclusive)				14.00

The images provided to you are taken from the original reports forwarded to the centre by the members of the General Insurance Association of Singapore and we take no responsibility for their accuracy or contents and shall be under no liability whatsoever for any loss or damage arising out of or in connection with the reports or their images.

Thank You.

This is a computer generated document and requires no signature.

---

For GIARMC Official use:

Date:

☐ GIRO ☒ Cash ☐ Cheque