



**A-Tec Automotive Pte Ltd**

**8 Kaki Bukit Ave 4 #04-20 Premier Singapore 415875**

**Company Reg No: 201227298M**

**GST Reg No: 201227298M**

**EMAIL :atec\_automotive@yahoo.com.sg**

**TEL: 6384-5206**

**FAX: 6384-5205**

**NAME** Choo Chin Fatt

**DATE :** 27-04-20

**PROFORMA TAX INVOICE** 7298889

**JOB NO .**

**ADDRESS** : No. 3 Jalan Mansuri

**VEHICLE NO.** JRE4592

1 Lima Kedaj

**MAKE&MODEL :** Yamaha 135LC

81120 Gelang Patah Johor

**TERM**

ITEM	DESCRIPTION	QTY	RATE	AMOUNT
1	Lump Sum Repair As Per Surveyor Report			\$ 4,700.00
		SUB-TOTAL		\$ 4,700.00
		ADD GST 7%		\$ 329.00
		TOTAL AMOUNT		\$ 5,029.00

**IMPORTANT**

*Please remit payment within 7 days from the due date*

*All cheques must be made payable to **A-TEC AUTOMOTIVE PTE LTD***

***This a computer generated document.No signature is required.***



SINCERE APPRAISAL SERVICES PTE LTD Co.Reg no: 201800639R

60 Paya Lebar Road #07-41 Paya Lebar Square Singapore 409051

Tel : 6636 4628 Fax : 6636 4638 E-mail : office@sincereappraisal.com.sg

## INVOICE

**Choo Chin Fatt**  
**C/O A-Tec Automotive Pte Ltd**  
**8 Kaki Bukit Avenue 4**  
**#04-20 Premier**  
**Singapore 415875**

**Invoice No:** 080420-58  
**Our ref:** 58/TP/2020  
**Date:** 8/4/2020

**Claim Type:** Third Party  
**Vehicle Reg No:** JRE4592  
**Vehicle Make/Model:** Yamaha 135LC

**Date of Loss:** 15/2/2020  
**Claimant:** Choo Chin Fatt

Description	Amount (S\$)
1. Professional Fee (including Transport, 60 Photographs and Miscellaneous charges)	600
<b>Total</b>	<b>600</b>
Singapore Dollar: Six hundred dollars only.	

Cheques should be crossed A/C PAYEE and made payable to Sincere Appraisal Services Pte Ltd



**Sincere Appraisal Services Pte Ltd**



**SINCERE**  
APPRAISAL SERVICES PTE LTD

## VEHICLE DAMAGE INSPECTION REPORT

Our Ref: 58/TP/2020

Date: 8/4/2020

### REFERENCE

Date of loss: 15/2/2020  
Claimant: Choo Chin Fatt

### DESCRIPTION & IDENTIFICATION OF VEHICLE

Reg No:	JRE4592	Make	Yamaha
Reg date:	25/11/2015	Model	Yamaha 135LC
Colour:	White	Engine No:	G399E-323885
Type:	Motorbike	Chassis No:	PMYUG0410F0323885
Type of Claims:	Third Party	Odometer No:	N.A
		Engine Cap:	135cc

### CONDITION OF VEHICLE AT THE TIME OF SURVEY (STATIC ONLY)

General Condition: Good	Steering: NA	Engine Modification: Nil
Paint work: Good	Front brake: Good	Pre-accident
	Foot brake: Good	Damage: Nil

### CONDITION OF TYRES

Front wheel size: Maxxis 70/90-17 70%  
Rear wheel size: Maxxis 80/90-17 70%

*The above percentages represent the remaining life of the tyre threads*

### COST OF REPAIRS

Parts & Accessories	Repairer S\$	Adjuster S\$
	\$ 4,880.70	\$ 4,880.70
Labour	\$ 1,190.00	\$ 990.00
Calculated Cost (S\$) :	\$ 6,070.70	\$ 5,870.70

**Recommended Lump Sum Repair Cost (S\$) : \$ 4,700.00**

Date of Assignment: 18/2/2020  
Date Inspected: 18/2/2020  
Est. repair Period: 12 days

Inspected At: A-Tec Automotive Pte Ltd  
8 Kaki Bukit Avenue 4  
#04-20 Premier  
Singapore 415875

**SINCERE APPRAISAL SERVICES PTE LTD** Co.Reg no: 201800639R

60 Paya Lebar Road #07-41 Paya Lebar Square Singapore 409051

Tel : 6636 4628 Fax : 6636 4638 E-mail : office@sincereappraisal.com.sg

### POINT OF IMPACT

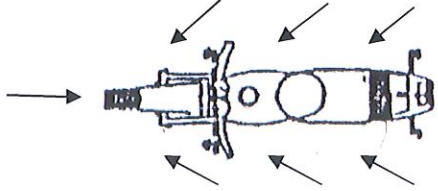
Damaged at the front, left hand front, left hand rear, right hand front and right hand rear portion	
---	--

### BRIEF CIRCUMSTANCES OF ACCIDENT

The Insured's vehicle collided onto the Third Party's motorbike along Depot Road towards Telok Blangah Road.

### GENERAL DESCRIPTION OF DAMAGES

Our visual inspection of the motorbike revealed that the damages noted are at the front, left hand front, left hand rear, right hand front and right hand rear portion.

### SPECIAL REMARKS

We have inspected the actual damages found on the vehicle and recommend the replacement of parts and repairs accordingly. The estimated repair cost is \$6,070.70. The repairer has agreed to undertake the repairs at our adjusted lump sum amount of \$4,700.00.

We have not authorised the repair. Under normal circumstances, estimated **12** working days are required to repair the vehicle.

We are pleased to advise that the inspection work was carried out accordingly, and hereby submit our Inspection Report and photographs.

  
  
**Dave Chang**  
Automotive Appraiser  
AUTO. ENG, CAE, CGI  
MIRTE, MSAAA, MTM

Automotive Appraiser: Dave Chang

*Please note that this report is solely based on our findings at the time and place of inspection stated herein. This inspection has been carried out to our best knowledge and ability. Any other liability is hereby excluded.*

## ANNEX A

**REPAIR DETAILS**

## Recommended Parts

No	Qty	Description	Condition	Repairer's Amount	Adjuster's Amount
1	1	Front handle bar	bent	\$ 158.00	\$ 158.00
2	2	Front handle grip with balancer	necessary/warped	\$ 125.00	\$ 125.00
3	1	Front right brake lever	bent	\$ 65.00	\$ 65.00
4	2	Front sidelamp	bent	\$ 195.00	\$ 195.00
5	1	Front headlamp	cracked	\$ 265.00	\$ 265.00
6	1	Front headlamp top cowling	cracked	\$ 255.00	\$ 255.00
7	1	Front centre cowling	warped/bent	\$ 385.00	\$ 385.00
8	1	Front fender	warped/bent	\$ 105.00	\$ 105.00
9	1	Front left fairing complete assy	cut/grazed	\$ 450.00	\$ 450.00
10	1	Front right fairing complete assy	cracked/grazed	\$ 450.00	\$ 450.00
11	1	Front left wing mirror	bent/necessary	\$ 65.00	\$ 65.00
12	1	Front right wing mirror	missing	\$ 65.00	\$ 65.00
13	2	Front fork stem	necessary	\$ 65.00	\$ 65.00
14	2	Front fork bearing	necessary	\$ 125.00	\$ 125.00
15	1set	Front fork assy	malfunction/leaking	\$ 695.00	\$ 695.00
16	1	Front storage box	bent	\$ 80.00	\$ 80.00
17	1	Front centre garnish	bent	\$ 125.00	\$ 125.00
18	2	Front foot rest	bent	\$ 115.00	\$ 115.00
19	1	Front brake pedal	bent	\$ 65.00	\$ 65.00
20	1	Front wheel rim	bent/warped	\$ 350.00	\$ 350.00
21	1	Rear left side cowling	grazed	\$ 195.00	\$ 195.00
22	1	Rear right side cowling	grazed	\$ 195.00	\$ 195.00
23	1	Front gear selector	bent	\$ 65.00	\$ 65.00
24	1	Rear exhaust pipe cover	bent	\$ 125.00	\$ 125.00
				\$ 4,783.00	\$ 4,783.00
Less 10%				\$ 478.30	\$ 478.30
				\$ 4,304.70	\$ 4,304.70
<u>Special Nett Items</u>					
1	1	Front no plate	necessary	\$ 25.00	\$ 25.00
2	1	Front fork oil	necessary	\$ 40.00	\$ 40.00
3	1	Front ERP unit	malfunction	\$ 156.00	\$ 156.00
4	1	Front ERP bracket	necessary	\$ 25.00	\$ 25.00
5	1	Rear box assy	bent	\$ 180.00	\$ 180.00
6	1	Rear box bracket	bent	\$ 150.00	\$ 150.00
				\$ 576.00	\$ 576.00
<b>Total parts</b>				<b>\$ 4,880.70</b>	<b>\$ 4,880.70</b>

## ANNEX B

### REPAIR DETAILS

#### Recommended Labour

No	Description	Repairer's Amount	Adjuster's Amount
1	Labour to replace accident affected area.	\$ 400.00	\$ 350.00
2	To transport bike to workshop.	\$ 80.00	\$ 60.00
3	To putty and spray paint affected area.	\$ 400.00	\$ 350.00
4	To conduct chassis alignment.	\$ 140.00	\$ 120.00
5	To check wheel alignment.	\$ 60.00	\$ 40.00
6	To balance front wheel.	\$ 30.00	\$ 20.00
7	To focus front lighting.	\$ 30.00	\$ 20.00
8	To remove and install rear box assy.	\$ 50.00	\$ 30.00
Total labour :		<u>\$ 1,190.00</u>	<u>\$ 990.00</u>

## ANNEX C

### REPAIR DETAILS

#### Adjusted Repair Cost

	Repairer's Amount	Adjuster's Amount
Total parts :	\$ 4,880.70	\$ 4,880.70
Total labour :	<u>\$ 1,190.00</u>	<u>\$ 990.00</u>
Total repair cost :	<u>\$ 6,070.70</u>	<u>\$ 5,870.70</u>

**Adjusted Repair Cost (Lump Sum Repair)**

**\$ 4,700.00**











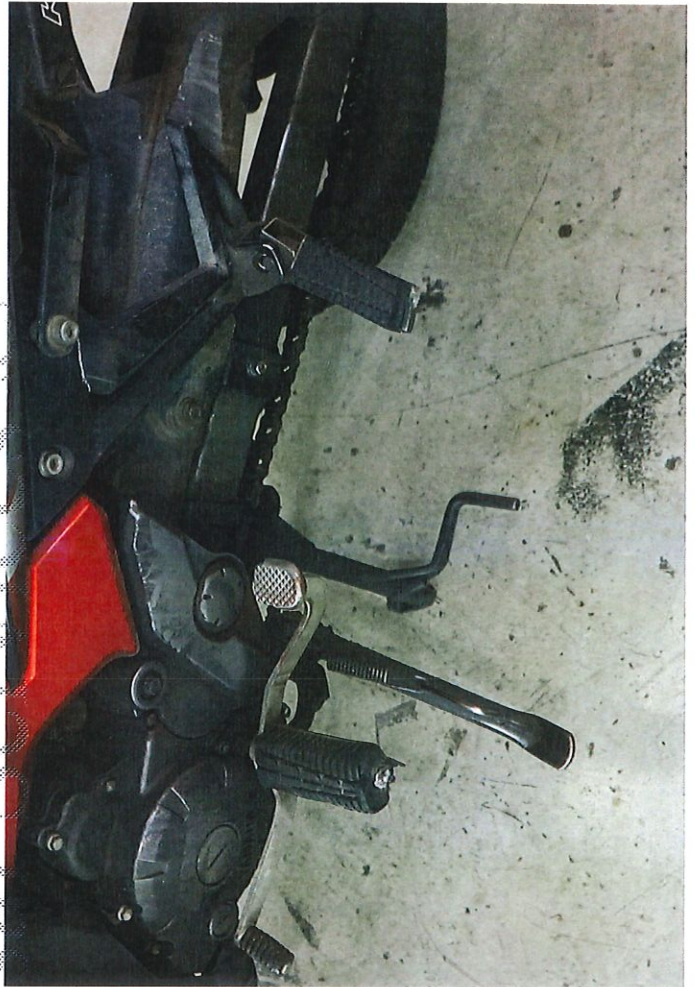



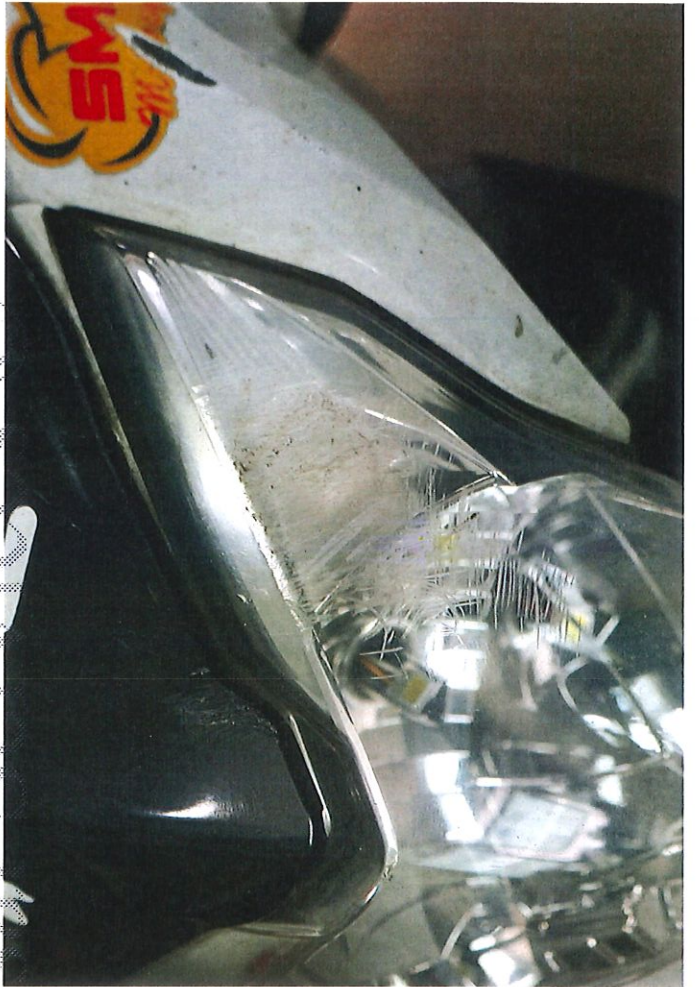



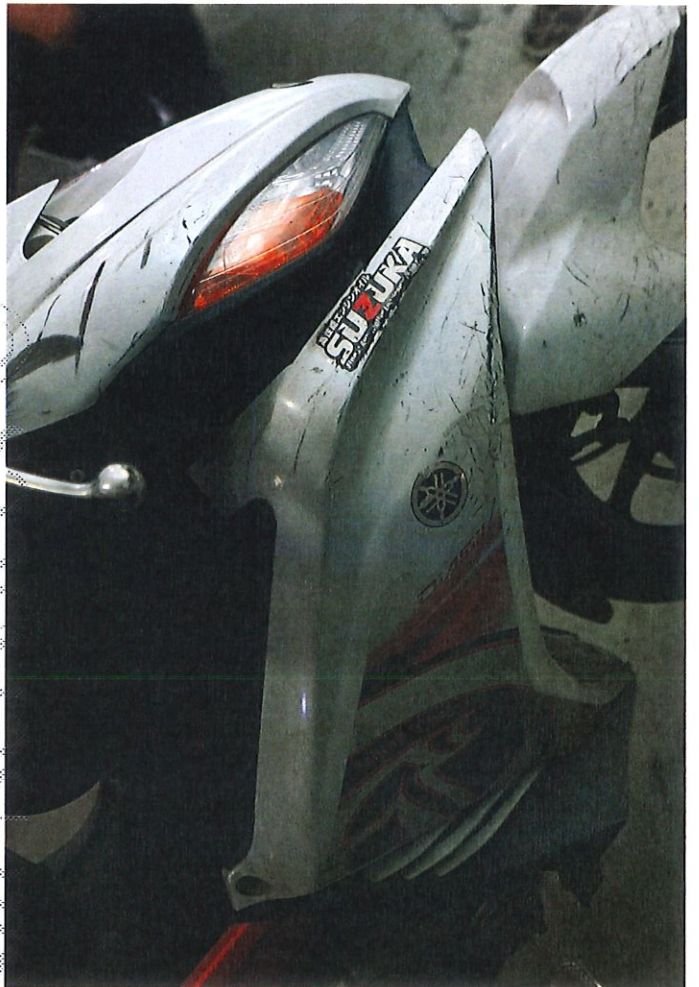



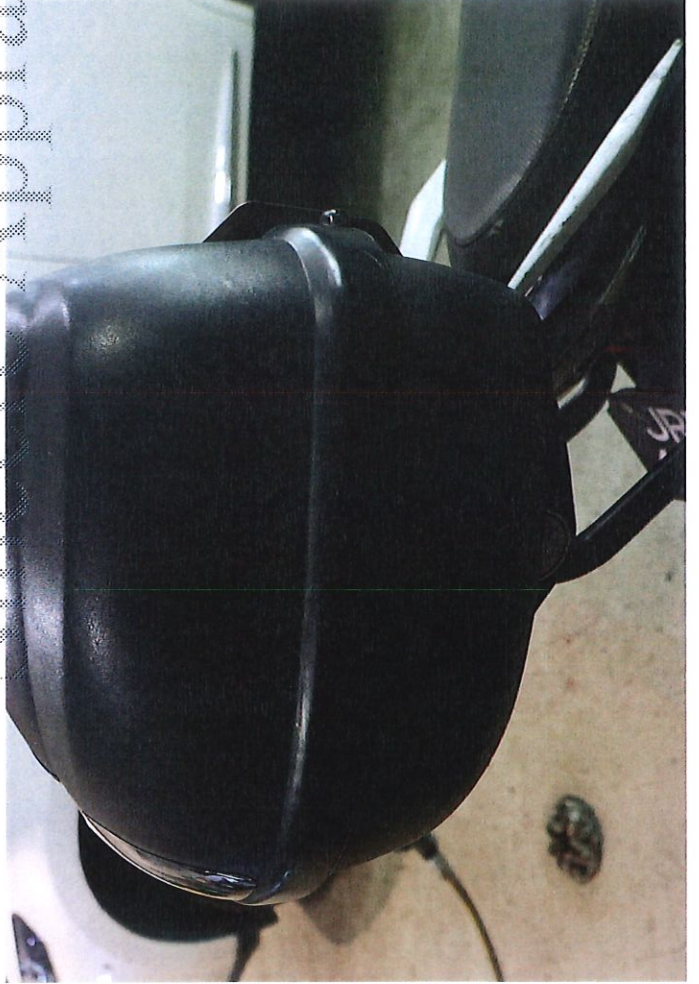
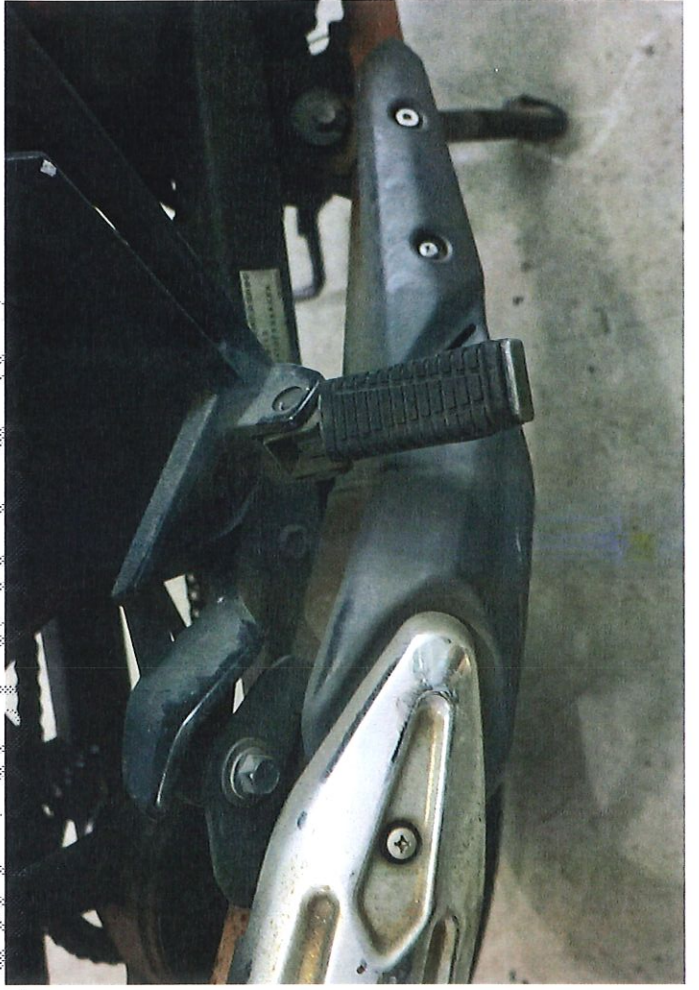

Sincere Appraisal Services Co.



