

SINGAPORE ACCIDENT STATEMENT

IMPORTANT NOTICE

1. Please report correctly the details of the accident to speed up the claims process.
2. This Form must be completed by the Policyholder and/or the Authorised Driver.
3. Information provided must be as truthful and accurate as possible. Any wilful misrepresentation or withholding of material facts may allow insurance companies to repudiate policy liability.
4. The issue and acceptance of this Form by insurance companies is not an admission of policy liability on the part of the insurance companies.
5. Any false reporting may be referred to the Police for investigation.
6. This report will be forwarded by the insurers of the GIA Records Management Centre established by the General Insurance Association of Singapore (GIA) for archiving and that copies of this report will, for a fee, be made available upon application by interested parties.
7. By the lodgement of this report to the insurers, you hereby consent to the archiving of this report at the centre and to copies of the report being made available aforesaid.

ACCIDENT STATEMENT

Date of Submission	01/03/2021 17:25 (SGT)
Date of Accident	26/02/2021 15:26 (SGT)
Exact Location of Accident	Singapore
Additional Location Information	JUNCTION OF ANG MO KIO AVE3 AND AMK AVE 10
Country/State of Loss	Singapore

DETAILS OF OWN VEHICLE

Vehicle Registration Number	GBF6326R
INSURED/POLICYHOLDER	
Is company?	Yes
Name Of Registered Owner	CANFORD ELECTRICAL PTE LTD
Company Reg No	2XXXXX336G
Email Address	info@canford.com.sg
Mobile Phone No	(Phone) +65-91476683
Alternative Phone No	+65-91476683

VEHICLE PARTICULARS

Manufacturer	Opel
Model	COMBO L2H1 1.6 CDTI AT 6DR
Variant	-
Exact purpose for which vehicle was being used at time of accident	Employment
Are you claiming under your own insurance policy for repair to your vehicle?	No - Claiming third party
Vehicle Category	Commercial vehicle

INSURANCE COMPANY

Name of Insurance Company	ERGO
Type of Coverage	Comprehensive
Fleet Policy	No
Policy Number	DMCG21000492
Cover Note Number	-

DRIVER

Name of Driver	ZHANG JINGKUI
Work Permit No	GXXXX260W
Date Of Birth	08/12/1973
Occupation	Outdoor

Date Of Driving Pass	01/11/2018
Driving experience	2 YEARS AND 3 MONTHS
Gender	Male
Mobile Number	(Phone) +65-91476683
Alt. Phone Number	-
Email Address	info@canford.com.sg
Address	NA
Address complement	-
Postcode	-
Is the driver the policyholder?	No
If No, Relationship of the Driver with the Insured	Employee
Does Driver Own Other Vehicles?	No
Vehicle Registration Number of Other Vehicle Owned by Driver	-
Insurance Company of Other Vehicle Owned by Driver	-

GENERAL INFORMATION OF THE ACCIDENT

Type of Accident	Collision - Change/cross lane
Weather Conditions	Clear
Road Surface	Dry

OTHER INFORMATION

Was any foreign vehicle involved in the accident?	No
Number of vehicles involved in the accident	2
Was anybody injured in the Accident?	No
Was any injured conveyed to hospital by ambulance?	-
Was any other material or property damaged?	Yes
Number of Passengers (Including Driver)	1
Has the driver been approached by unknown person(s) soliciting/offering accident claims assistance?	No

DETAILS OF POLICE ACTION

Was the accident reported to the police?	No
Was notice of intended Prosecution given?	No
If yes, against whom?	-

CIRCUMSTANCES OF ACCIDENT

ON THE DATE AND TIME MENTIONED, WAS DRIVING ALONG THE SAID MENTIONED ROAD ON THE SECOND LANE FROM THE LEFT. I MADE A STOP AT THE TRAFFIC LIGHT JUNCTION AS THE LIGHT WAS RED. VEHICLE B WAS ON THE EXTREME LEFT LANE, AND THERE WAS A BUS, SBS6649R, STOPPING. BEHIND VEHICLE B. AS THE LIGHT CHANGED TO GREEN, I MOVED OFF SLOWLY AND THAT WAS WHEN VEHICLE B, WHICH WAS MOVING IN THE EXTREME LEFT LANE, WHICH HAPPENED TO BE A BUS LANE, WANTED TO MAKE AN ABRUPT LANE CHANGE TO ITS RIGHT WHERE I WAS ON, AND ITS RIGHT SIDE MIRROR HIT AGAINST THE LEFT SIDE MIRROR OF MY VEHICLE. AFTER HITTING IT, VEHICLE B, KEPT ON MOVING WITHOUT STOPPING, AND I HAD THE FOLLOW VEHICLE B AT A DISTANCE TO A LOCATION WHERE SHE INTENDED TO ALIGHT HER PASSENGER. I THEN SPOKE TO HER OF THIS INCIDENT, WHICH THE DRIVER INITIALLY, DENIED AND TOLD HER THAT I WILL BE MAKING AN ACCIDENT REPORT. THIS INCIDENT WAS CAPTURED IN MY IN CAR VIDEO WHICH I HAD FORWARDED TO MY INSURANCE. I ALSO BELIEVED THAT, THIS INCIDENT WAS ALSO CAPTURED BY THE SAID SBS BUS. NO ONE WAS INJURED.

ATTACHMENT(S)

Are accident photos available for attachment?	Yes
Was there any video captured by Car Camera?	Yes
Was there any audio recorded?	No

DETAILS OF OTHER VEHICLE PROPERTY 1

Vehicle Registration Number	SKT3878D
Vehicle Manufacturer	Mazda
Vehicle Model	BIANTE 5-DOOR WAGON 2.0L SP.6EAT
Vehicle Variant	-
Vehicle Colour	-
Vehicle Category	Private car
Name of Driver	MARIL YN MA TIEN WOON
NRIC No	SXXXX560F
Contact Number	(Phone) +65-96205913
Address	-
Address complement	-
Postcode	-
Insurance Company Name	-
Nature Of Damage	-
Details of property damaged in accident	-
No. Of Passenger (Including Driver)	2

PASSENGER 1

Name	P1
Gender	Female

SKETCH PLAN

GBF6326R

IMPORTANT NOTICE

1. Please report **correctly** the details of the accident to speed up the claims process.
2. This Form must be **completed by the Policyholder and/or the Authorised Driver**.
3. Information provided must be as **truthful and accurate as possible**. Any wilful misrepresentation or withholding of material facts may allow insurance companies to **repudiate policy liability**.
4. The issue and acceptance of this Form by insurance companies is **not** an admission of policy liability on the part of the insurance companies.
5. **Any false reporting may be referred to the Police for investigation.**
6. The report will be forwarded by the insurers of the GIA Records Management Centre established by the General Insurance Association of Singapore (GIA) for archiving and that copies of this report will for a fee be made available upon application by interested parties.
7. By the lodgment of this report to the insurers, you hereby consent to the archiving of this report at the centre and to copies of the report being made available aforesaid.
8. **Consent under the Personal Data Protection Act (PDPA)**

I understand, acknowledge, agree and consent that:

- (a) My insurer, my workshop and the General Insurance Association of Singapore ("GIA") may/are permitted to collect, use, disclose and/or process my personal data/personal information set out in this [form] and any other personal information provided by me or possessed by my insurer (collectively the "Personal Information") and disclose and transfer such Personal Information to all insurer(s) who have insured vehicle(s) involved in this accident (all insurer(s) who have insured vehicle(s) involved in this accident shall be collectively referred to as the "Insurers"), the Insurers' lawyers/law firms, the Monetary Authority of Singapore and any relevant government agency/authority (such as the police), for the purpose(s) of:
 - (i) processing, handling and/or dealing with my claims including the settlement of the claims and any necessary investigations relating to the claims;
 - (ii) investigating the accident and/or my claims;
 - (iii) carrying out and/or dealing with my instructions or responding to any enquiries by me;
 - (iv) administering my claims (including the mailing of correspondence, statements, invoices, reports or notices to me, which could involve disclosure of certain personal data about me to bring about delivery of the same as well as on the external cover of envelopes/mail packages); and/or
 - (v) complying with applicable law in administering, processing, handling and/or dealing with my claims (collectively the "Purposes")
- (b) all insurer(s) who have insured vehicle(s) involved in this accident and the Insurers' lawyers/law firms, may/are permitted to collect, use, disclose and/or process my Personal Information for one or more of the above Purposes; and
- (c) my Personal Information may/can be disclosed by any of the Insurers and/or GIA to their third party service providers or agents (including their lawyers/law firms), which may be sited outside of Singapore, for one or more of the above Purposes.
- (d) my Personal Information will also be collected and used to compile claims history for the purpose of fraud detection, investigation and management in present and all future claims.
- (e) the information so collected under (d) above may be shared / disclosed:
 - (i) to all Insurers and/or any other third parties that assist in evaluating, investigating, controlling or managing fraud, regulators, law enforcement and government agencies as reasonably required for the purposes stated; or
 - (ii) for complying with requirements under any regulations, laws or court orders.

VERIFY BY AJAX MARS (ARC)

REPORTING OFFICER

HASHIM BIN KAMARI

Policyholder's Signature
(Date & Time):

Zhang Ing Kui
Driver's Signature
(If driver is not the policyholder)
Date & Time:

1 Mar 2021

Reporting Centre Personnel's Signature
Name:
NRIC/FPN No.:

SKETCH PLAN

X Zhang Jia Kui
A: GBF6326P
B: SKT3878D

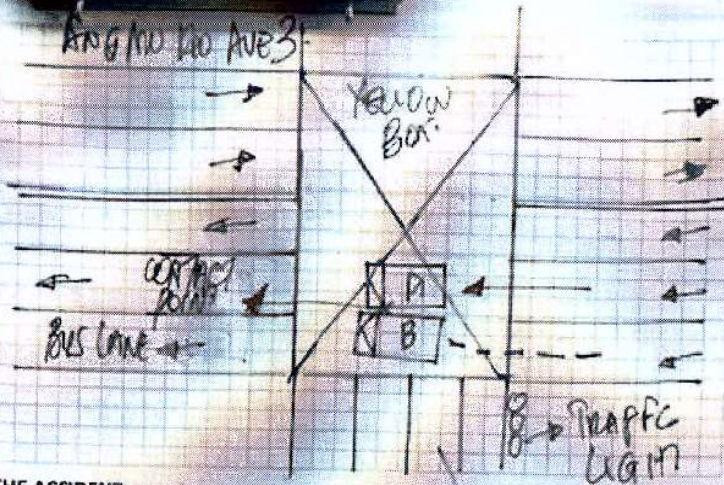

DESCRIBE CIRCUMSTANCES OF THE ACCIDENT

REFER TO ATTACHED STATEMENT.

X ANG MO KIO AVE 10

DECLARATION

I/We declare the foregoing particulars are true in every respect.



Policyholder's Signature
Date & Time:

X Zhang Jia Kui
Driver's Signature
(If driver is not the policyholder)
Date & Time:

VERIFY BY AJAX MARS (ARC)
REPORTING OFFICER
HASHIM BIN KAMARI

Reporting Centre Personnel's Signature
Name:
NRIC/PIN No:

ACCIDENT STATEMENT (2000 characters)

ON THE DATE AND TIME MENTIONED. WAS DRIVING ALONG THE SAID MENTIONED ROAD ON THE SECOND LANE FROM THE LEFT. I MADE A STOP AT THE TRAFFIC LIGHT JUNCTION AS THE LIGHT WAS RED. VEHICLE B WAS ON THE EXTREME LEFT LANE, AND THERE WAS A BUS, SBS6649R, STOPPING. BEHIND VEHICLE B. AS THE LIGHT CHANGED TO GREEN, I MOVED OFF SLOWLY AND THAT WAS WHEN VEHICLE B, WHICH WAS MOVING IN THE EXTREME LEFT LANE, WHICH HAPPENED TO BE A BUS LANE, WANTED TO MAKE AN ABRUPT LANE CHANGE TO ITS RIGHT WHERE I WAS ON, AND ITS RIGHT SIDE MIRROR HIT AGAINST THE LEFT SIDE MIRROR OF MY VEHICLE. AFTER HITTING IT, VEHICLE B, KEPT ON MOVING WITHOUT STOPPING, AND I HAD THE FOLLOW VEHICLE B AT A DISTANCE TO A LOCATION WHERE SHE INTENDED TO ALIGHT HER PASSENGER. I THEN SPOKE TO HER OF THIS INCIDENT, WHICH THE DRIVER INITIALLY, DENIED AND TOLD HER THAT I WILL BE MAKING AN ACCIDENT REPORT. THIS INCIDENT WAS CAPTURED IN MY IN CAR VIDEO WHICH I HAD FORWARDED TO MY INSURANCE. I ALSO BELIEVED THAT, THIS INCIDENT WAS ALSO CAPTURED BY THE SAID SBS BUS. NO ONE WAS INJURED. STATEMENT WAS READ TO ME BY MY SUPERVISOR IN ENGLISH, AND I ACKNOWLEDGED IT.

Taxi Voucher No.:

DECLARATION

I/We declare that the above particulars & information provided above are true in every aspect

VERIFIED BY AJAX MARS REPORTING OFFICER -
HASHIM BIN KAMARI

MARS Officer

Zhang Ling Kui

Registered Owner or Driver's Signature

Job Complete Date/Time

1 March 2021 at 10:36 AM

Date/Time

1 March 2021 at 10:36 AM

ERGO**Certificate of Insurance**

MOTOR VEHICLES (THIRD PARTY RISKS AND COMPENSATION) ACT (CHAPTER 189)
 MOTOR VEHICLES (THIRD PARTY RISKS AND COMPENSATION) RULES, 1960
 ROAD TRANSPORT ACT, 1987 (MALAYSIA)
 MOTOR VEHICLES (THIRD-PARTY RISKS) RULES, 1959 (MALAYSIA)
 ROAD TRANSPORT (AMENDMENT) ACT 2019 (MALAYSIA)

Certificate/Policy Number : DMCG21000492
 Vehicle Registration Number : GBF8326R
 Cover Type : Comprehensive
 Policy Type : Commercial Vehicle (Pte Use)
 Name of Policyholder/Insured : CANFORD ELECTRICAL PTE LTD
 Commencement Date of Insurance : 11/01/2021
 Expiry Date of Insurance : 10/01/2022

24-Hour Motor Accident Reporting
 and Assistance Helpline

6333 2222

www.ergo.com.sg

Excess :
 ADD'L EXCESS: NON-AUTH WORKSHOPS (SECTION I) \$ 300.00
 EXCESS: WINDSCREEN COVER (VEH BELOW 10 TONS) \$ 100.00
 EXCESS: (SECTION I) \$ 500.00
 YOUNG&INEXP DRIVERS (SECTION I) \$ 2,500.00

Finance Company/Hire Purchase Owner :***Persons or Classes of Persons entitled to drive:**

1. The Policyholder
2. Any Person who is driving on the Policyholder's order or permission

Provided that the person driving is permitted in accordance with the licensing or other laws or regulations to drive the Motor Vehicle or has been so permitted and is not disqualified by order of a Court of Law or by reason of any enactment or regulation in that behalf from driving the Motor Vehicle. And provided further that the Motor Vehicle is registered under the Road Traffic Act and its registration under the Road Traffic Act has not been cancelled at the time of the accident loss or damage.

***Limitations as to Use**

- 1) Use in connection with the Policyholder's business
- 2) Use for carriage of passengers (other than for hire or reward) in connection with the Policyholder's business
- 3) Use for social domestic and pleasure purposes

This Policy does not cover:

- 1) Use for racing pace-making reliability trial or speed-testing
- 2) Use whilst drawing a trailer except the towing of any one disabled mechanically propelled vehicle
- 3) Use for the carriage of passengers for hire or reward

Limitations rendered inoperative by Section 8 of the Motor Vehicles (Third Party Risks and Compensation) Act (Chapter 189) and Section 95 of the Road Transport Act, 1987 (Malaysia) are not to be included under these headings (*).

WE HEREBY CERTIFY that the Policy to which this Certificate relates is issued in accordance with the provisions of the Motor Vehicles (Third Party Risks and Compensation) Act (Chapter 189), the Motor Vehicles (Third Party Risks) Rules, 1959 (Malaysia), Part IV of the Road Transport Act, 1987 (Malaysia) and Road Transport (Amendment) Act 2019 (Malaysia).

For and on behalf of **ERGO Insurance Pte. Ltd.**
 Approved Insurer

Karel-Keint Jung

Authorized Signature

A100052	ALPINE INSURANCE AGENCY PTE LTD	Contact Number: 65113025
Vehicle Chassis Number : W0L6WYL11H9608169, Vehicle Engine Number : 263A50007771536		CH1, 22/12/2020 16:04

ERGO Insurance Pte. Ltd. Co. Reg. No. 193305211H GST Reg. No. M2-0118930-5
 8 Temasek Boulevard #04-01 Suntec Tower Three Singapore 038988 Tel: +65 6829 9199 Fax: +65 6829 9248 www.ergo.com.sg

Transaction ref 20170111152018885695

The owner and vehicle particulars for Vehicle No. GBF6326R as at 11 Jan 2017 are as follows:

1.	Name	: CANFORD ELECTRICAL PTE LTD
2.	Identification No. Type	: Company
3.	Identification No.	: 200207336G
4.	Place Of Passport Issue	: -
5.	Registered Address	: 421 TAGORE INDUSTRIAL AVENUE #02-25 TAGORE 8 SINGAPORE 787805
6.	Mailing Address	: -
7.	Vehicle No.	: GBF6326R
8.	Effective Date of Ownership	: 11 Jan 2017
9.	Original Registration Date	: 11 Jan 2017
10.	First Registration Date	: 11 Jan 2017
11.	Vehicle Type	: A50 - Goods (Closed) Van/Van Panel (Delivery)
12.	Vehicle Scheme	: Normal
13.	Attachment 1	: No Attachment
14.	Attachment 2	: -
15.	Attachment 3	: -
16.	Vehicle Make	: OPEL
17.	Vehicle Model	: COMBO L2H1 1.6 CDTI AT 6DR
18.	Year of Manufacture	: 2016
19.	Primary Colour	: Grey
20.	Secondary Colour	: -
21.	Passenger Capacity	: 1
22.	Chassis/Trailer Chassis No.	: W0L6WYL11H9608169 / -
23.	Propellant/Emission Standard	: Diesel / Euro V
24.	Engine No./Motor No.	: 263A50007771536 / -
25.	Engine Capacity(cc)/Power Rating(kW)	: 1598 / -
26.	Maximum Power Output(kW/bhp)	: - / -
27.	Unladen Weight(kg)	: 1460
28.	Maximum Laden Weight(kg)	: 2458
29.	Open Market Value	: \$21,117.00
30.	PARF Eligibility	: No
31.	PARF Eligibility Expiry Date	: -
32.	Minimum PARF Benefit	: \$0.00
33.	IU Label No.	: -
34.	COE No.	: 2017010105000300M
35.	COE Expiry Date	: 10 Jan 2027
36.	COE Category	: C - Goods Vehicle & Bus
37.	Quota Premium/Prevailing Quota Premium	: \$49,500.00
38.	Actual Quota Premium/PQP Paid	: \$49,500.00
39.	Actual ARF Paid	: \$1,056.00
40.	CO2 Emission(g/km)	: 133.00
41.	Actual CEVS Rebate Utilised	: -
42.	CEVS Surcharge Paid	: -
43.	Actual Green Vehicle Rebate Utilised	: -
44.	Vehicle Lifespan Expiry Date	: 10 Jan 2037
45.	Road Tax Amount	: \$426.00
46.	Road Tax Start Date	: 11 Jan 2017
47.	Road Tax End Date	: 10 Jan 2018
48.	Remarks	: This vehicle requires side marking. To renew the COE, the Prevailing Quota Premium payable is that of Category C.