



## SINGAPORE ACCIDENT STATEMENT

### IMPORTANT NOTICE

1. Please report correctly the details of the accident to speed up the claims process.
2. This Form must be completed by the Policyholder and/or the Authorised Driver
3. Information provided must be as truthful and accurate as possible. Any wilful misrepresentation or withholding of material facts may allow insurance companies to repudiate policy liability.
4. The issue and acceptance of this Form by insurance companies is not an admission of policy liability on the part of the insurance companies.
5. Any false reporting may be referred to the Police for investigation.
6. This report will be forwarded by the insurers of the GIA Records Management Centre established by the General Insurance Association of Singapore (GIA) for archiving and that copies of this report will, for a fee, be made available upon application by interested parties.
7. By the lodgement of this report to the insurers, you hereby consent to the archiving of this report at the centre and to copies of the report being made available aforesaid.

### ACCIDENT STATEMENT

Date of Submission	05/03/2021 13:05 (SGT)
Date of Accident	04/03/2021 17:40 (SGT)
Exact Location of Accident	New Upper Changi Rd, Singapore
Additional Location Information	JUNC OF BEDOK NORTH RD
Country/State of Loss	Singapore

### DETAILS OF OWN VEHICLE

Vehicle Registration Number	SGQ1587U
INSURED/POLICYHOLDER	
Is company?	Yes
Name Of Registered Owner	W&W TRANSPORT SERVICES
Company Reg No	5XXXX041B
Email Address	TONYCHEW@SGPGLOBAL.COM.SG
Mobile Phone No	(Phone) +65-82660081
Alternative Phone No	+65-82660081

### VEHICLE PARTICULARS

Manufacturer	Honda
Model	Stream
Variant	-
Exact purpose for which vehicle was being used at time of accident	Private use
Are you claiming under your own insurance policy for repair to your vehicle?	No - Claiming third party
Vehicle Category	Private car

### INSURANCE COMPANY

Name of Insurance Company	Lonpac
Type of Coverage	ThirdParty
Fleet Policy	No
Policy Number	Z21VP05028320
Cover Note Number	-

### DRIVER

Name of Driver	TONY CHEW
NRIC No	SXXXX071H
Date Of Birth	29/07/1968
Occupation	Outdoor

Date Of Driving Pass	16/12/1996
Driving experience	24 YEARS AND 3 MONTHS
Gender	Male
Mobile Number	(Phone) +65-82660081
Alt. Phone Number	-
Email Address	TONYCHEW@SGPGLOBAL.COM.SG
Address	BLK 491H TAMPINES ST 45
Address complement	#06-244
Postcode	527491
Is the driver the policyholder?	No
If No, Relationship of the Driver with the Insured	Employee
Does Driver Own Other Vehicles?	No
Vehicle Registration Number of Other Vehicle Owned by Driver	-
Insurance Company of Other Vehicle Owned by Driver	-

#### GENERAL INFORMATION OF THE ACCIDENT

Type of Accident	Side Swipe
Weather Conditions	Clear
Road Surface	Dry

#### OTHER INFORMATION

Was any foreign vehicle involved in the accident?	No
Number of vehicles involved in the accident	4
Was anybody injured in the Accident?	Yes
Was any injured conveyed to hospital by ambulance?	No
Was any other material or property damaged?	Yes
Number of Passengers (Including Driver)	1
Has the driver been approached by unknown person(s) soliciting/offering accident claims assistance?	No

#### DETAILS OF POLICE ACTION

Was the accident reported to the police?	No
Was notice of intended Prosecution given?	No
If yes, against whom?	-

#### CIRCUMSTANCES OF ACCIDENT

PLS REFER TO THE ATTACHED STATEMENT.

#### ATTACHMENT(S)

Are accident photos available for attachment?	Yes
Was there any video captured by Car Camera?	Yes
Was there any audio recorded?	No

#### DETAILS OF OTHER VEHICLE PROPERTY 1

Vehicle Registration Number	SMF6129M
Vehicle Manufacturer	-
Vehicle Model	-
Vehicle Variant	-
Vehicle Colour	-
Vehicle Category	Private car
Name of Driver	-
Contact Number	-
Address	-
Address complement	-
Postcode	-
Insurance Company Name	-

Nature Of Damage .....	-
Details of property damaged in accident .....	-
No. Of Passenger (Including Driver) .....	-

#### DETAILS OF OTHER VEHICLE PROPERTY 2

Vehicle Registration Number .....	SGV9543S
Vehicle Manufacturer .....	-
Vehicle Model .....	-
Vehicle Variant .....	-
Vehicle Colour .....	-
Vehicle Category .....	Private car
Name of Driver .....	-
Contact Number .....	-
Address .....	-
Address complement .....	-
Postcode .....	-
Insurance Company Name .....	-
Nature Of Damage .....	-
Details of property damaged in accident .....	-
No. Of Passenger (Including Driver) .....	-

#### DETAILS OF OTHER VEHICLE PROPERTY 3

Vehicle Registration Number .....	SMQ1925G
Vehicle Manufacturer .....	-
Vehicle Model .....	-
Vehicle Variant .....	-
Vehicle Colour .....	-
Vehicle Category .....	Private car
Name of Driver .....	-
Contact Number .....	-
Address .....	-
Address complement .....	-
Postcode .....	-
Insurance Company Name .....	-
Nature Of Damage .....	-
Details of property damaged in accident .....	-
No. Of Passenger (Including Driver) .....	-

#### INJURED PERSONS DETAILS

##### INJURED 1

Name of injured person .....	TONY CHEW
Address .....	-
Address Complement .....	-
Post Code .....	-
Approximate Age Years Old .....	-
Injuries Sustained .....	SLIGHT
Injured person in which vehicle? .....	SGQ1587U
Were seat belts worn? .....	Yes
Was this injured conveyed to hospital by ambulance? .....	No

## SKETCH PLAN

### IMPORTANT NOTICE

1. Please report correctly the details of the accident to speed up the claims process.
2. This Form must be completed by the Policyholder and/or the Authorised Driver.
3. Information provided must be as truthful and accurate as possible. Any wilful misrepresentation or withholding of material facts may allow insurance companies to repudiate policy liability.
4. The issue and acceptance of this Form by insurance companies is not an admission of policy liability on the part of the insurance companies.
5. Any false reporting may be referred to the Police for investigation.
6. The report will be forwarded by the insurers of the GIA Records Management Centre established by the General Insurance Association of Singapore (GIA) for archiving and that copies of this report will for a fee be made available upon application by interested parties.
7. By the lodgement of this report to the insurers, you hereby consent to the archiving of this report at the centre and to copies of the report being made available aforesaid.
8. **Consent under the Personal Data Protection Act (PDPA)**  
I understand, acknowledge, agree and consent that:  
(a) My insurer, my workshop and the General Insurance Association of Singapore ("GIA") may/are permitted to collect, use, disclose and/or process my personal data/personal information set out in this [form] and any other personal information provided by me or possessed by my insurer (collectively the "Personal Information") and disclose and transfer such Personal Information to all insurer(s) who have insured vehicle(s) involved in this accident (all insurer(s) who have insured vehicle(s) involved in this accident shall be collectively referred to as the "Insurers"), the Insurers' lawyers/law firms, the Monetary Authority of Singapore and any relevant government agency/authority (such as the police), for the purpose(s) of:  
(i) processing, handling and/or dealing with my claims including the settlement of the claims and any necessary investigations relating to the claims;  
(ii) investigating the accident and/or my claims;  
(iii) carrying out and/or dealing with my instructions or responding to any enquiries by me;  
(iv) administering my claims (including the mailing of correspondence, statements, invoices, reports or notices to me, which could involve disclosure of certain personal data about me to bring about delivery of the same as well as on the external cover of envelopes/mail packages); and/or  
(v) complying with applicable law in administering, processing, handling and/or dealing with my claims.  
(collectively the "Purposes")  
(b) all insurer(s) who have insured vehicle(s) involved in this accident and the Insurers' lawyers/law firms, may/are permitted to collect, use, disclose and/or process my Personal Information for one or more of the above Purposes; and  
(c) my Personal Information may/can be disclosed by any of the Insurers and/or GIA to their third party service providers or agents (including their lawyers/law firms), which may be sited outside of Singapore, for one or more of the above Purposes.



*Chyfun*

*Syan 05/03/21*

Policyholder's Signature / Date & Time

Driver's Signature (If driver is not the policyholder) / Date & Time

Witnessed by Reporting Centre Personnel

### Sketch Plan

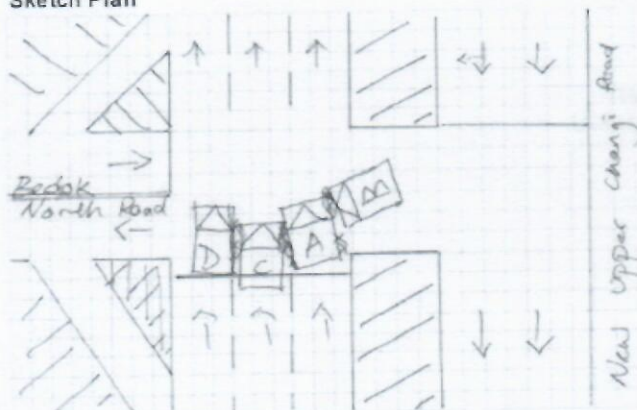

A : SGG1587U  
B : SMF6129M  
C : SGV9543S  
D : SMQ1925G

**Describe Circumstances of the Accident**

On 04/03/2021 at about 17:40 hrs, I was driving my vehicle (SGQ1587U) along New Upper Changi road on the most right lane heading towards Tanah Merah. When I was approaching the junction of new upper changi road suddenly Veh B (SMF6129M) made a right turn and hit on to my vehicle. The impact caused my vehicle to swerve left and hit onto Veh C (SGV9543S) and Veh C swerve and hit onto Veh D (SMQ1925G). At the time when I pass the junction, the traffic light was green to my favour. After the accident, I felt some discomfort due to the impact and went to seek medical attention.

**Declaration**

We declare the foregoing particulars are true in every respect.



Policyholder's Signature / Date & Time

*Chen*

Driver's Signature (If driver is not the policyholder) / Date & Time

*sfyur 05/03/21*

Witnessed by Reporting Centre Personnel

> Back to OneMotoring

## Enquire PARF/COE Rebate for Registered Vehicle

### Vehicle Owner Particulars

Owner ID Type: Business  
Owner ID: 041B

### Vehicle Details

Vehicle No.: SGQ1587U  
Vehicle to be Exported: No  
Intended Deregistration Date: 08 Mar 2021  
Vehicle Make: HONDA  
Vehicle Model: STREAM 1.8 A  
Primary Colour: Grey  
Manufacturing Year: 2006  
Engine No.: R18A1719762  
Chassis No.: RN61017375  
Maximum Power Output: 103.0 kW (138 bhp)  
Open Market Value: \$18,465.00  
Original Registration Date: 06 Jan 2007  
First Registration Date: 06 Jan 2007  
Transfer Count: 3  
Actual ARF Paid: \$20,312.00

### Intended PARF Rebate Details

PARF Eligibility: Forfeited  
PARF Eligibility Expiry Date: -  
PARF Rebate Amount: \$0.00

### Intended COE Rebate Details

COE Expiry Date: 05 Jan 2022  
COE Category: B - Car (1601cc & above)  
COE Period(Years): 5  
PQP Paid: \$26,330.00  
COE Rebate Amount: \$4,345.00  
Total Rebate Amount: \$4,345.00

### Message

Please note that the 5-year COE for this vehicle cannot be further renewed. The vehicle must be de-registered upon COE expiry or when the vehicle reaches its statutory lifespan (if applicable), whichever is earlier.

The information contained herein is correct as at 08 Mar 2021

OK



## Have your loan approved in 60 seconds

T&amp;Cs apply

**Post an Advertisement**  
Sell it yourself! Advertise it at just  
**\$58 until it's SOLD!**

Post an Ad

Advertiser Login

Ways of Selling

2016 BMW 730Li Sunroof 2.0T 254HP ONLY \$185,800



1.68% Interest, 1 Owner, Fully  
Agent PML Servicing, Unlimited  
Mileage Till Oct 2021  
Privilege Motors StarAd

**PRIME MOTOR & LEASING**

With over 200 units of vehicles to choose from, ranging from all European to Japanese Makes.

Browse by Category

« Back ( 1 2 3 4 5 ) Next »

Sort by Date Posted

20 results/page

98 vehicles

stream

Advanced Search

	Make	Model	Price	Depreciation	Reg Date	Eng Cap	Mileage	Veh Type	Status
<b>Search Selection</b>	stream		Any	Any	> 10 year(s) old	Any	Any	Any	Available
	Honda	Stream 1.8A (COE till 12/2021)	\$7,888	\$10,280 /yr	14-Dec-2006	1,799 cc	-	MPV	Available
Please Call To Arrange For Viewing, Thanks You.									
Posted: 27-Feb-2021 Tags: 2006 Honda Stream, Honda Stream, Honda, Stream									
	Honda	Stream 1.8A RSZ (COE till 02/2022)	\$8,800	\$9,620 /yr	06-Feb-2007	1,799 cc	100,000 km	MPV	Available
New Arrival! Cheapest In The Market. 6 Month Warranty. New Set Of Sports Rims And New Tyres(Just Changed) New Road Tax(Till 5-Aug-21). New Battery. New Engine Mounting And Gearbox Mounting. Just Serviced. Healthy Engine And Healthy Gearbox. Very Clean En...									
Posted: 07-Mar-2021 Tags: 2007 Honda Stream, Honda Stream, Honda, Stream									
	Honda	Stream 1.8A (COE till 02/2022)	\$8,800	\$9,450 /yr	12-Feb-2007	1,799 cc	-	MPV	Available
View To Believe, Passing And Through Do Not Miss! Good For Short Term Drive, Idea For Fresh / Young Drivers. Working Condition And Accident Free. Trade In / Bank / In House Loan Most Welcome! Grab This Beauty Now Before She's Gone!									
Posted: 06-Mar-2021 Tags: 2007 Honda Stream, Honda Stream, Honda, Stream									
	Honda	Stream 1.8A (COE till 02/2022)	\$8,888	\$9,460 /yr	15-Feb-2007	1,799 cc	-	MPV	Available
Lower Arm And Linkage Just Changed. Just Servicing And Just Spray. Best Value In The Market. Workshop Warranty. One Of The Best MPV, Good Short Drive, No More Worries About Transfer Of Ownership, Immediate Transfer Can Be Done When You Collect The Vehicle...									
Posted: 13-Feb-2021 Tags: 2007 Honda Stream, Honda Stream, Honda, Stream									
<b>GET YOUR COE RENEWAL LOAN</b>									
<b>Is your COE expiring? Let us help you renew it!</b>									
Getting your COE renewed is easy, fast and affordable. We'll help you renew your COE and get a loan for it. Get the cheapest loan in town and an approval in 2 days without effort! Enquire today.									
	Honda	Stream 1.8A (COE till 02/2022)	\$7,300	\$7,610 /yr	22-Feb-2007	1,799 cc	-	MPV	Available
Good Drive And Road Tax!									
Posted: 04-Mar-2021 Tags: 2007 Honda Stream, Honda Stream, Honda, Stream									
	Honda	Stream 1.8A (COE till 03/2022)	\$7,500	\$7,520 /yr	08-Mar-2007	1,799 cc	-	MPV	Available
One Of The Most Reliable Mid Range MPV Around, Ideal Car For Family At A Low Running Cost, Good For Short Term Drive, Trade In Welcome, Please Call Our Friendly Sales Consultant To Find Out More.									
Posted: 07-Mar-2021 Tags: 2007 Honda Stream, Honda Stream, Honda, Stream									
	Honda	Stream 1.8A (COE till 03/2022)	\$8,500	\$8,520 /yr	08-Mar-2007	1,799 cc	150,000 km	MPV	Available
ze Condition. No Need Repaired For Anything. Best Choice For Driving In Short Period. Accident Free. No Oil Leaking. Welcome To ie Car By Appointment. Friendly Customer Service.									

Compare

[View Details](#)
[View Photos](#)
[View Description](#)
[View History](#)
[View Location](#)
[View Contact](#)
[View Map](#)
[View More](#)