

(08/11/13) wef

ASS. REC. BY: Marcus

REF:

CS/ASM21002982/uvf3

ASSIGNMENT

From: _____ Date: _____

Estimated Cost: _____

OD / TP / WS / TP RES / OD RES / EVA / INV / MV

To Inspect Vehicle No: SML 6118M

at Workshop m/s

of

Insured: SHA 8051A

Policy No. _____

Claims No. _____

Sum Insured: _____

Excess: _____

(Client's Record)

Make of Veh: _____

(Policy Condition)

Remark: The veh had commenced its repair at the time of inspection.

N/S	O/S

Bal. or Market Value: \$ 60k.

IDAC Accident Report: Consistent? : Yes or No

GIA / PR Seen: Consistent? : Yes or No

Est. Repairs: 5 days Res.: Yes or No

Lum Sum: 20 % 3 Val.: Yes or No

CA / REV / REP. / 24 HRS

292N

Vehicle: IN / OUT

Date: _____ Person Contacted: _____

Date / Time

Action / Instruction

L7A \$40114

Veh No: SML 6118M

Yr Regn: 16/3/17

Type: M.Car / M.Cycle / Bus / Van / Lorry / Taxi / Prime Mover /

Truck / Trailer or

Make: Honda

c.c

Colour: white

A/C:

Insured / Std / NI / NA

Sp.Reading: 118160

T/Radio:

Insured / Std / NI / NA

Eng/No: _____

C/No: RUI 1116899

Gen. Cond: Good / Fair / Poor / Burnt

Steering: Inorder / Jammed / Leaked / Burnt or

Brake: Inorder / Jammed / Leaked / Burnt or

Modi: Nil / S/Rim / STD A/Rim or

Tyre Size: F:

R:

BS / DUN / EXNOVA / GY / FS / LIZA / MIC / OHTSU / PIR / SUMI /

TOYO / YOKO or

FRT YOKO RR DUN

Front

Rear

R/Bal. 6

mm

R/Bal. 6

mm

L/Bal. 6

mm

L/Bal. 6

mm

D.O.A. 3/3/21

D.O.I. 5/3/21

Survey held at _____

Des. of Damages: Frt / Rear / O/S / N/S / U/C / Rooftop or

O/S Rpt. O/S Rpt. &

The U/C / Chassis frame / Body Structure affected due to collision.

Date/Time, File Pass to?

☐

: Preli. Report

Days Of Repair: 5

1)

☐

: Final Report

Resurvey No. of Trip: _____

Date/Time, File Return to?

2)

Add Fee:

☐

: Site Insp (\$

☐

: Interview (\$

☐

: Tech. Invs (\$

☐

: Weekend (\$

Survey Fee:

Transportation:

) S + RS, SI

) Photos

) Others

TOTAL

Report Format :

Lump Sum / I.B.I. (\$))

11/3/21 L/S \$7200 Confirmed with Shown. (Ref 12 293-96, 639)

> Back to OneMotoring

Enquire PARF/COE Rebate for Registered Vehicle

Vehicle Owner Particulars	
Owner ID Type:	Company
Owner ID:	292N
Vehicle Details	
Vehicle No.:	SML6118M
Vehicle to be Exported:	No
Intended Deregistration Date:	05 Mar 2021
Vehicle Make:	HONDA
Vehicle Model:	VEZEL 1.5X CVT ABS D/AIRBAG 2WD 5DR
Primary Colour:	White
Manufacturing Year:	2016
Engine No.:	L15B4036909
Chassis No.:	RU11116899
Maximum Power Output:	96.0 kW (128 bhp)
Open Market Value:	\$21,910.00
Original Registration Date:	16 Mar 2017
First Registration Date:	16 Mar 2017
Transfer Count:	1
Actual ARF Paid:	\$12,674.00 6337
Intended PARF Rebate Details	
PARF Eligibility:	Yes
PARF Eligibility Expiry Date:	15 Mar 2027
PARF Rebate Amount:	\$9,505.00
Intended COE Rebate Details	
COE Expiry Date:	15 Mar 2027
COE Category:	A - Car up to 1600cc & 97kW (130bhp)
COE Period(Years):	10
QP Paid:	\$50,789.00
COE Rebate Amount:	\$30,609.00
Total Rebate Amount:	\$40,114.00

The information contained herein is correct as at 05 Mar 2021

OK

unlimited
weekend data

Post an Advertisement
Sell it yourself! Advertise it at just
\$58 until it's SOLD!

[Post an Ad](#)[Advertiser Login](#)[Ways of Selling](#)

Last 2 Unit! Brand New! 100% Loan Available!



Last 2 Unit! Brand New! 100%
Loan Available!
Net Link Partners StarAd

HIN LUNG AUTO
Ho Bee Group
One Stop Car Hub
Finance, Insurance, Workshop
New and Used Cars
30 years of car sale

Browse by Category

« Back (1 2 3 4) Next »







Sort by Date Posted

20 results/page

63 vehicles

honda vezel

Advanced Search

	Make	Model	Price	Depreciation	Reg Date	Eng Cap	Mileage	Veh Type	Status
Search Selection	honda vezel		Any	Any	2017	Any	Any	Any	Available
	Honda Vezel 1.5A X Honda Sensing		\$70,800	\$9,510 /yr	18-Dec-2017	1,496 cc	44,000 km	SUV	Available
<p>1 Owner! Honda Sensing Model! Lane Departure Alert, Collision Mitigation Braking System. Most Well Known Japanese SUV In Town! Spacious, Reliable & Responsive, Yet Returning Excellent Fuel Efficiency. Immaculate Condition. Pristine Condition From Interior To Exterior...</p> <p>Promo! Interest Rate @ 1.88% Trust Motoring</p> <p>Posted: 05-Mar-2021 Tags: 2017 Honda Vezel, Honda Vezel, Honda, Vezel</p>									
	Honda Vezel 1.5A X Honda Sensing		\$69,900	\$9,440 /yr	08-Dec-2017	1,496 cc	43,000 km	SUV	Available
<p>Promotional Bank Interest Rates At 1.68% Only Flexible High In House Finance Available, High Specs Honda Sensing Model, Highly Rated For Its Superb Fuel Efficiency, 1st Owner Car With Low Usage Mileage 43,000Km Done, Clean And Neat Leather Interior, Well Maintained...</p> <p>Quan Feng Motors (Singapore) Pte Ltd</p> <p>Posted: 05-Mar-2021 Tags: 2017 Honda Vezel, Honda Vezel, Honda, Vezel</p>									
	Honda Vezel 1.5A X Honda Sensing		\$68,800	\$10,400 /yr	03-Mar-2017	1,496 cc	41,278 km	SUV	Available
<p>1 Owner Only! Low Mileage. Pristine And Well Maintained With Smoke-free Clean Cabin, Best Seller For All SUV. Well Known For Its Fuel Consumption, Spacious, Comfortable Interior And Come With Enormous Boot Space! Buy With A Peace Of Mind! Trade In Welcome. Flex...</p> <p>Posted: 05-Mar-2021 Tags: 2017 Honda Vezel, Honda Vezel, Honda, Vezel</p>									
	Honda Vezel Hybrid 1.5A X		\$66,000	\$10,080 /yr	23-Jun-2017	1,496 cc	-	SUV	Available
<p>Fuel Type: Petrol-Electric Elegant Brown SUV, Low Fuel Consumption With Hybrid, Powerful Drive With 150 BHP, One Owner Only, Low Maintenance Cost, Very Well Maintained, Easy Financing, Flexible In-House Loan Packages Available.</p> <p>Prime Motor & Leasing</p> <p>Posted: 05-Mar-2021 Tags: 2017 Honda Vezel, Honda Vezel, Honda, Vezel</p>									
	<p>Providence Automobile Pte Ltd - Specialist for Honda Car repair, servicing & maintenance</p> <p>Providence Automobile is specializing in servicing & maintenance for Hybrid cars, a one-stop motoring service for all your vehicles' needs.</p> <p>More info about this shop</p>								
	Honda Vezel 1.5A RS		\$72,800	\$9,230 /yr	31-Aug-2017	1,496 cc	44,500 km	SUV	Available
<p>Special 1.88% Interest Rate And Flexible Loan Available To Meet Your Needs! 18 Months Warranty By Jack Cars Service Centre. Free Jack Cars Servicing Vouchers And Free Car Concierge Service! Crystal Black With Premium Original Black Leather/Velvet Seats. Well Maintained...</p> <p>Jack Cars Enterprise Pte Ltd</p> <p>Posted: 05-Mar-2021 Tags: 2017 Honda Vezel, Honda Vezel, Honda, Vezel</p>									
	Honda Vezel Hybrid 1.5A X		\$68,800	\$10,220 /yr	31-Aug-2017	1,496 cc	68,045 km	SUV	Available
<p>Fuel Type: Petrol-Electric 1 Owner With Genuine Low Mileage! Accident Free! Beautiful Aesthetic With Nice Paintwork! Sheltered Parking With Mint Interior! Show Room Condition, Its As Good As New! Low Fuel Consumption Hybrid Model! Don't Miss Out This Popular Compact SUV That's Reliable An...</p> <p>Posted: 05-Mar-2021 Tags: 2017 Honda Vezel, Honda Vezel, Honda, Vezel</p>									

[Compare](#)

SINGAPORE ACCIDENT STATEMENT

IMPORTANT NOTICE

1. Please report correctly the details of the accident to speed up the claims process.
2. This Form must be completed by the Policyholder and/or the Authorised Driver.
3. Information provided must be as truthful and accurate as possible. Any wilful misrepresentation or withholding of material facts may allow insurance companies to repudiate policy liability.
4. The issue and acceptance of this Form by insurance companies is not an admission of policy liability on the part of the insurance companies.
5. Any false reporting may be referred to the Police for investigation.
6. This report will be forwarded by the insurers of the GIA Records Management Centre established by the General Insurance Association of Singapore (GIA) for archiving and that copies of this report will, for a fee, be made available upon application by interested parties.
7. By the lodgement of this report to the insurers, you hereby consent to the archiving of this report at the centre and to copies of the report being made available aforesaid.

ACCIDENT STATEMENT

Date of Submission	04/03/2021 16:52 (SGT)
Date of Accident	03/03/2021 16:35 (SGT)
Exact Location of Accident	Geylang, Singapore
Additional Location Information	-
Country/State of Loss	Singapore

DETAILS OF OWN VEHICLE

Vehicle Registration Number	SML6118M
INSURED/POLICYHOLDER	
Is company?	Yes
Name Of Registered Owner	OSCARS LEASING PRIVATE LIMITED
Company Reg No	2XXXXX292N
Email Address	KRIS@OSCARSLEASING.COM.SG
Mobile Phone No	(Phone) +65-91089262
Alternative Phone No	(Home) +65-91089262

VEHICLE PARTICULARS

Manufacturer	Honda
Model	Vezel
Variant	-
Exact purpose for which vehicle was being used at time of accident	Private use
Are you claiming under your own insurance policy for repair to your vehicle?	No - Claiming third party
Vehicle Category	Commercial vehicle

INSURANCE COMPANY

Name of Insurance Company	NTUC
Type of Coverage	Comprehensive
Fleet Policy	No
Policy Number	5109910175-01
Cover Note Number	-

DRIVER

Name of Driver	GOH HOCK LAY
NRIC No	SXXXX862D
Date Of Birth	06/12/1943
Occupation	Outdoor

Date Of Driving Pass	20/05/1963
Driving experience	57 YEARS AND 10 MONTHS
Gender	Male
Mobile Number	(Phone) +65-91089262
Alt. Phone Number	-
Email Address	KRIS@OSCARSLEASING.COM.SG
Address	APT BLK 40 SIMS DRIVE #05-211
Address complement	-
Postcode	380040
Is the driver the policyholder?	No
If No, Relationship of the Driver with the Insured	Hirer
Does Driver Own Other Vehicles?	No
Vehicle Registration Number of Other Vehicle Owned by Driver	-
Insurance Company of Other Vehicle Owned by Driver	-

GENERAL INFORMATION OF THE ACCIDENT

Type of Accident	Collision - Major/Minor Rd
Weather Conditions	Clear
Road Surface	Dry

OTHER INFORMATION

Was any foreign vehicle involved in the accident?	No
Number of vehicles involved in the accident	2
Was anybody injured in the Accident?	No
Was any injured conveyed to hospital by ambulance?	-
Was any other material or property damaged?	Yes
Number of Passengers (Including Driver)	1
Has the driver been approached by unknown person(s) soliciting/offering accident claims assistance?	No

DETAILS OF POLICE ACTION

Was the accident reported to the police?	No
Was notice of intended Prosecution given?	No
If yes, against whom?	-

CIRCUMSTANCES OF ACCIDENT

REFER TO ATTACHED

ATTACHMENT(S)

Are accident photos available for attachment?	Yes
Was there any video captured by Car Camera?	No
Was there any audio recorded?	No

DETAILS OF OTHER VEHICLE PROPERTY 1

Vehicle Registration Number	SHA8051A
Vehicle Manufacturer	-
Vehicle Model	-
Vehicle Variant	-
Vehicle Colour	-
Vehicle Category	Taxi
Name of Driver	-
Contact Number	-
Address	-
Address complement	-
Postcode	-
Insurance Company Name	-



Nature Of Damage	-
Details of property damaged in accident	-
No. Of Passenger (Including Driver)	-

18-20

Describe Circumstances of the Accident .

On 3.03.21 at about 16.35 hours, I was driving my Vehicle No SML6118M along Lorong 19 Geylang After turning out from Lorong 19 Geylang and travelling along the 2nd right lane of Geylang Road a taxi SHA8051H moved off from the parking lot on the extreme right lane and collided into the right side of my Vehicle.

Declaration

We declare the foregoing particulars are true in every respect.

Policyholder's Signature / Date & Time



Driver's Signature (If driver is not the policyholder) / Date & Time

H. 3. 21

Witnessed by Reporting Centre Personnel

SKETCH PLAN

IMPORTANT NOTICE

1. Please report correctly the details of the accident to speed up the claims process.
2. This Form must be completed by the Policyholder and/or the Authorised Driver.
3. Information provided must be as truthful and accurate as possible. Any wilful misrepresentation or withholding of material facts may allow insurance companies to repudiate policy liability.
4. The issue and acceptance of this Form by insurance companies is not an admission of policy liability on the part of the insurance companies.
5. Any false reporting may be referred to the Police for investigation.
6. The report will be forwarded by the insurers of the GIA Records Management Centre established by the General Insurance Association of Singapore (GIA) for archiving and that copies of this report will for a fee be made available upon application by interested parties.
7. By the lodgement of this report to the insurers, you hereby consent to the archiving of this report at the centre and to copies of the report being made available aforesaid.

8. Consent under the Personal Data Protection Act (PDPA)

I understand, acknowledge, agree and consent that :

(a) My insurer, my workshop and the General Insurance Association of Singapore ("GIA") may/are permitted to collect, use, disclose and/or process my personal data/personal information set out in this [form] and any other personal information provided by me or possessed by my insurer (collectively the "**Personal Information**") and disclose and transfer such Personal Information to all insurer(s) who have insured vehicle(s) involved in this accident (all insurer(s) who have insured vehicle(s) involved in this accident shall be collectively referred to as the "**Insurers**"), the Insurers' lawyers/law firms, the Monetary Authority of Singapore and any relevant government agency/authority (such as the police), for the purpose(s) of :

(i) processing, handling and/or dealing with my claims including the settlement of the claims and any necessary investigations relating to the claims;

(ii) investigating the accident and/or my claims;

(iii) carrying out and/or dealing with my instructions or responding to any enquiries by me;

(iv) administering my claims (including the mailing of correspondence, statements, invoices, reports or notices to me, which could involve disclosure of certain personal data about me to bring about delivery of the same as well as on the external cover of envelopes/mail packages); and/or

(v) complying with applicable law in administering, processing, handling and/or dealing with my claims.

(collectively the "**Purposes**")

(b) all insurer(s) who have insured vehicle(s) involved in this accident and the Insurers' lawyers/law firms, may/are permitted to collect, use, disclose and/or process my Personal Information for one or more of the above Purposes; and

(c) my Personal Information may/can be disclosed by any of the Insurers and/or GIA to their third party service providers or agents (including their lawyers/law firms), which may be sited outside of Singapore, for one or more of the above Purposes.

Policyholder's Signature / Date & Time

Driver's Signature (If driver is not the policyholder) / Date & Time

Witnessed by Reporting Centre Personnel

Sketch Plan

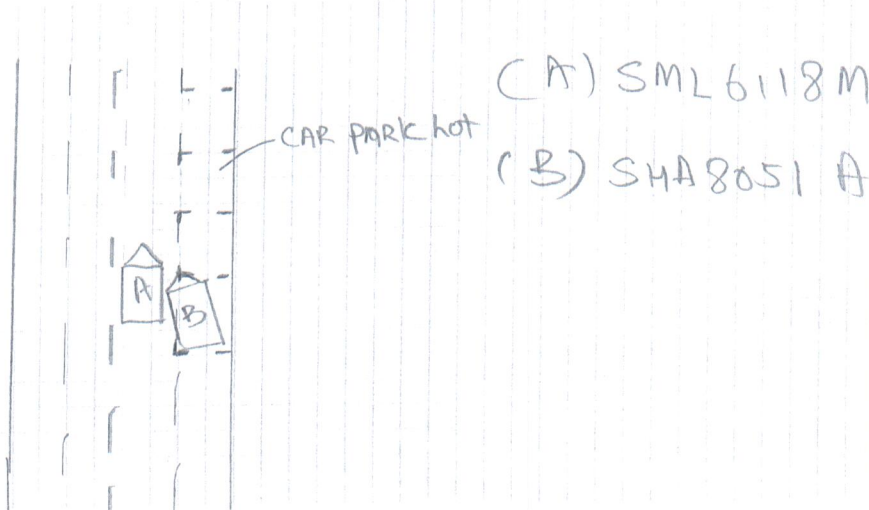

COMPUTERISED 4 WHEEL ALIGNMENT

HUNTER DSP700

Company: IMPERIUM AUTOMOTIVE
VIN: SML 6118 M
Date: 9.3.21 16:36



SML 6118 M

Factory Japan 2019.0.1 : Honda : Vezel : RU1

Front : Left

Actual	Before	Specified Range
0°02'	0°02'	-1°00' 1°00'
4°38'	4°38'	4°00' 6°00'
0°03'	0°03'	-0°08' 0°08'
23°49'	23°49'	11°30' 13°30'
23°51'	23°51'	10°30' 14°30'

Camber
Caster
Toe
SAI
Included Angle
Turning Angle Diff.

Front : Right

Actual	Before	Specified Range
-0°15'	-0°15'	-1°00' 1°00'
4°01'	4°01'	4°00' 6°00'
-0°02'	-0°02'	-0°08' 0°08'
11°36'	11°36'	11°30' 13°30'
11°20'	11°20'	10°30' 14°30'

Front

Cross Camber
Cross Caster
Cross SAI
Total Toe
Cross Turn Diff.

Actual	Before	Specified Range
0°17'	0°17'	-0°45' 0°45'
0°36'	0°36'	
12°14'	12°14'	
0°01'	0°01'	-0°15' 0°15'

Rear : Left

Actual	Before	Specified Range
-1°34'	-1°35'	-2°30' -0°30'
0°05'	0°05'	0°00' 0°15'

Camber
Toe

Rear : Right

Actual	Before	Specified Range
-1°36'	-1°36'	-2°30' -0°30'
0°11'	0°11'	0°00' 0°15'

Rear

Cross Camber
Total Toe
Thrust Angle
Axle Offset

Actual	Before	Specified Range
0°01'	0°01'	-0°45' 0°45'
0°16'	0°16'	0°00' 0°31'
-0°03'	-0°03'	
0mm	0mm	

COMPUTERISED 4 WHEEL ALIGNMENT HUNTER DSP700

Company: IMPERIUM AUTOMOTIVE
VIN: SML 6118 M
Date: 5.3.21 13:22



SML 6118 M

Factory Japan 2019.0.1 : Honda : Vezel : RU1

Front : Left

Actual	Before	Specified Range
0°10'	0°10'	-1°00' 1°00'
4°34'	4°34'	4°00' 6°00'
0°30'	0°30'	-0°08' 0°08'
14°46'	14°46'	11°30' 13°30'
14°56'	14°56'	10°30' 14°30'

Camber
Caster
Toe
SAI
Included Angle
Turning Angle Diff.

Front : Right

Actual	Before	Specified Range
-1°48'	-1°48'	-1°00' 1°00'
3°55'	3°55'	4°00' 6°00'
0°31'	0°31'	-0°08' 0°08'
12°59'	12°59'	11°30' 13°30'
11°11'	11°11'	10°30' 14°30'

Front

Cross Camber
Cross Caster
Cross SAI
Total Toe
Cross Turn Diff.

Actual	Before	Specified Range
1°58'	1°58'	-0°45' 0°45'
0°39'	0°39'	
1°47'	1°47'	
1°01'	1°01'	-0°15' 0°15'

Rear : Left

Actual	Before	Specified Range
-1°44'	-1°44'	-2°30' -0°30'
0°03'	0°03'	0°00' 0°15'

Camber
Toe

Rear : Right

Actual	Before	Specified Range
-1°36'	-1°36'	-2°30' -0°30'
0°10'	0°10'	0°00' 0°15'

Rear

Cross Camber
Total Toe
Thrust Angle
Axle Offset

Actual	Before	Specified Range
-0°08'	-0°09'	-0°45' 0°45'
0°13'	0°14'	0°00' 0°31'
-0°03'	-0°03'	
0mm	0mm	

IMPERIUM AUTOMOTIVE

25 Kaki Bukit Road 4 #01-49 Synergy@KB, Singapore 417800

HP : 9748 9940 Shawn Tan Fax : 6346 7213

Email: shawn7530@hotmail.com

5 Mar 2021

Vehicle No.: SML 6118 M

Model: HONDA VEZEL

not Anthony
nkr
5/3/21
d/s\$ 7200
whp photo after up.

QTY	DESCRIPTION	AMT S\$
	<u>List Items</u>	
1	Front bumper <i>Re</i>	685.20
1	Front bumper side retainer <i>nr</i>	\$ 1,085.40
1	Front fender - RH <i>Body</i>	\$ 60.30 X
1	Front fender inner shield <i>D/S</i>	\$ 580.40
1	Front fender wheel arch garnish <i>D/S</i>	\$ 155.50
1	Front wheel hub <i>Surf</i>	\$ 488.30
1	Front wheel bearing <i>nr</i>	\$ 299.70
1	Front shock absorber <i>Surf</i>	\$ 181.50
1	Front knuckle arm <i>Surf</i>	\$ 501.20
1	Front lower arm <i>Surf</i>	\$ 600.70
1	Front drive shaft <i>nr</i>	\$ 426.00
1	Front door - RH <i>Body</i>	\$ 985.00 X
1	Front door glass outer moulding <i>nr</i>	\$ 1,085.70
1	Front door inner board <i>Re/Born</i>	\$ 199.00 X
1	Front door lock <i>nr</i>	\$ 588.90
1	Front door regulator <i>Surf/ym</i>	\$ 213.80 X
1	Front door regulator motor	\$ 488.80
1	Front door weatherstrip <i>nr</i>	\$ 350.70 X
1	Rear door - RH <i>Body</i>	\$ 130.80
1	Rear door glass outer moulding <i>nr</i>	\$ 1,085.50
1	Rear door inner trim board <i>Re/Born</i>	\$ 198.80 X
1	Rear door inner lock <i>nr</i>	\$ 588.90
1	Rear door regulator with motor <i>Surf/ym</i>	\$ 285.00 X
1	Rear door weatherstrip <i>nr</i>	\$ 488.80
1	Rear fender -RH <i>nr</i>	\$ 130.80
1	Rear fender air gate <i>nr</i>	\$ 1,500.70 X
1	Rear fender inner shield <i>nr</i>	\$ 48.00 X
1	Rear fender wheel arch garnish <i>grand</i>	\$ 149.80 X
		\$ 300.70
		\$ 13,198.70
	Less 20%	\$ 2,639.74
		\$ 10,558.96

6692.7
202
8354.16

Special Nett Items

1	Front bumper clip (1 set)	nee	\$	45.00	40
1	Front fender inner shield clip (1 set)	nee	\$	50.00	40
1	Front tyre	11	\$	450.00	X
1	Front wheel rim - RH	best/magad	\$	850.00	400
1	Front door black tape (1 set)	nee	\$	120.00	60
1	Front door chrome moulding	scr2	\$	180.00	80
1	Rocker panel side skirt - RH	graced	\$	650.00	480
1	Rear door black tape (1 set)	nee	\$	120.00	60
1	Rear door chrome moulding	scr	\$	180.00	80
1	Rear tyre	scr	\$	450.00	X
1	Rear wheel rim	cur	\$	850.00	400
			\$	3,945.00	

S/N. Labour Charges

1	To check wiring and reset headlamps focusing.		\$	80.00	20
2	To remove and refit inner garnishes.	11	\$	180.00	X
3	To remove and refit front undercarriage.		\$	350.00	120
4	To conduct wheel alignment.		\$	150.00	80
5	To remove, refit door fittings and replace damaged parts, transfer all fittings to new door.		\$	180.00	120
6	To apply undercoating.		\$	250.00	90
7	Panel beating.		\$	2,000.00	600
8	To respray painting on the affected areas.		\$	1,800.00	1000
			\$	4,990.00	

Grand Total : \$ 19,493.96

LKK Auto Consultants hence notify the Repairer of the following:

- To resurvey before/after spray painting
- To display damaged part(s) during resurvey
- Parts prices are subject to confirmation
- Third party survey is on a "Without Prejudice" basis
- No illegal modification(s) is allowed
- Supplementary item(s) must be resurveyed and is subject to final approval from Insurance Company

PAGE 2 OF 2

Acknowledged by Repairer

Signature:

Date:

P- 535416
S.N- 1640
L- 2030
9024.16
202
7719