

## Dhanya B.Purushothaman

---

**From:** Mekavathanan Sarangapani  
**Sent:** Sunday, 21 February 2021 7:07 pm  
**To:** KKLau; Olivia Lau; Hsiao Tong (chewht@lkkauto.com)  
**Cc:** Dhanya B.Purushothaman  
**Subject:** FW: MCT20090238 // LKK Ref: CS3/III20010618/Qqf3e2  
**Attachments:** LD 10.02.21.pdf; Request for Paper survey - LKK.pdf

LKK Team

Please assist to fwd your paper survey report so that we can manage this case well please .

Image appears to be slight

Dhanya- please fwd CCTV footage to LKK which may assist in their assessment please

Please upload this email to merimen

Best Regards,

**Mekavathanan**  
**HOD**  
**Motor & Work Injury Claims Department**  
**India International Insurance Pte Ltd**  
**64 Cecil Street, #04/#05 IOB Building, Singapore 049711**  
**DID: 6347 6105 Fax: 6224 4174**



---

**From:** Shiau Chan (LKKAuto) <siewsc@lkkauto.com>  
**Sent:** Thursday, 8 October 2020 10:32 am  
**To:** Mekavathanan Sarangapani <mekavathanan@iii.com.sg>; SUR <sur@lkkauto.com>  
**Cc:** Dhanya B.Purushothaman <Dhanya@iii.com.sg>; KKLau <kklau@lkkauto.com>; Hsiao Tong (LKKAuto) <chewht@lkkauto.com>  
**Subject:** RE: MCT20090238 // LKK Ref: CS3/III20010618/Qqf3e2

Dear Sir/Madam,

Please be informed that we have conducted the PRI of this case as no estimate provided by TP repairer.

Best Regards,

**Shiau Chan (Ms)** | Case Handler

**LKK Auto Consultants Pte Ltd**

Phone: 6256-3561 | email: [siewsc@lkkauto.com](mailto:siewsc@lkkauto.com) | fax: 6256-4315

Blk 51, Paya Ubi Industrial Park, Ubi Avenue 1, #02-25 | S(408933)

**From:** Hsiao Tong (LKKAuto) <[chewht@lkkauto.com](mailto:chewht@lkkauto.com)>  
**Sent:** Thursday, 8 October 2020 10:15 AM  
**To:** Mekavathanan Sarangapani <[mekavathanan@iii.com.sg](mailto:mekavathanan@iii.com.sg)>; SUR <[sur@lkkauto.com](mailto:sur@lkkauto.com)>  
**Cc:** Dhanya B.Purushothaman <[Dhanya@iii.com.sg](mailto:Dhanya@iii.com.sg)>; KKLau <[kklau@lkkauto.com](mailto:kklau@lkkauto.com)>  
**Subject:** RE: MCT20090238 // LKK Ref: CS3/III20010618/Qqf3e2

Hi Mr Meka,

Thank you for your email.

We will check and get back to you.

Hi Shiao Chan,

Kindly assist. CS3/III20010618/Qqf3e2

Best Regards,

**Hsiao Tong, Chew (Ms)** | Case Handler

**LKK Auto Consultants Pte Ltd**

Phone: 6742-3197 | Email: [chewht@lkkauto.com](mailto:chewht@lkkauto.com) | Fax: 6741 4108

HQ : Blk 51, Paya Ubi Industrial Park, Ubi Avenue 1, #02-25 |

S(408933)

**From:** Mekavathanan Sarangapani <[mekavathanan@iii.com.sg](mailto:mekavathanan@iii.com.sg)>  
**Sent:** Thursday, 8 October 2020 10:01 AM  
**To:** KKLau <[kklau@lkkauto.com](mailto:kklau@lkkauto.com)>; Hsiao Tong (LKKAuto) <[chewht@lkkauto.com](mailto:chewht@lkkauto.com)>  
**Cc:** Dhanya B.Purushothaman <[Dhanya@iii.com.sg](mailto:Dhanya@iii.com.sg)>  
**Subject:** FW: MCT20090238

LKK Team

TP superficial damages – what is your adjustment please

Meka

AIM SUBFOLDER DETAILS		[Created by adjuster]	
Insured:	Co. Reg. No.: -		
Insured Claimant:	DON TEO AENG SOON		
Vehicle Reg. No.:	SMC6662E	Date of Loss:	16/09/2020 07:00 - :59 [125 Months and 22 Days From]
Claim Type:	TP	Policy/Cover Note No.:	
Vehicle Reg. No. (Insured):	SH6974H	Policy No. (Claimant):	
Excess:			
Repairer:	Sheng Khoon Motor Service (HQ) <b>PROFILE</b> 393 WOODLANDS ROAD BLK D4 YEW TEE IND EST, 677972 Woodlands - Tel: 63821939		
Endorsing Insurer:	India International Insurance Pte Ltd (HQ) - Tel: 63476100 ... [Handled by Bhargavi Purushothaman Dhanya]		
Adjuster:	LKK Auto Consultants Pte Ltd (HQ) - Tel: 6256-3561 ... [Handled by OT SUN PIN] ... [Final Rpt due 13/10/2020]		
Est. Repair Costs:	5,000 - 6,000		

**AIM NOT REGISTERED**  
This claim is not registered. Click [Register](#) to register this claim.  
You need to register a claim if you want to link other related subfolders to it.

TP's nature and extent of damage :



Insured taxi – nature and extent of damage :

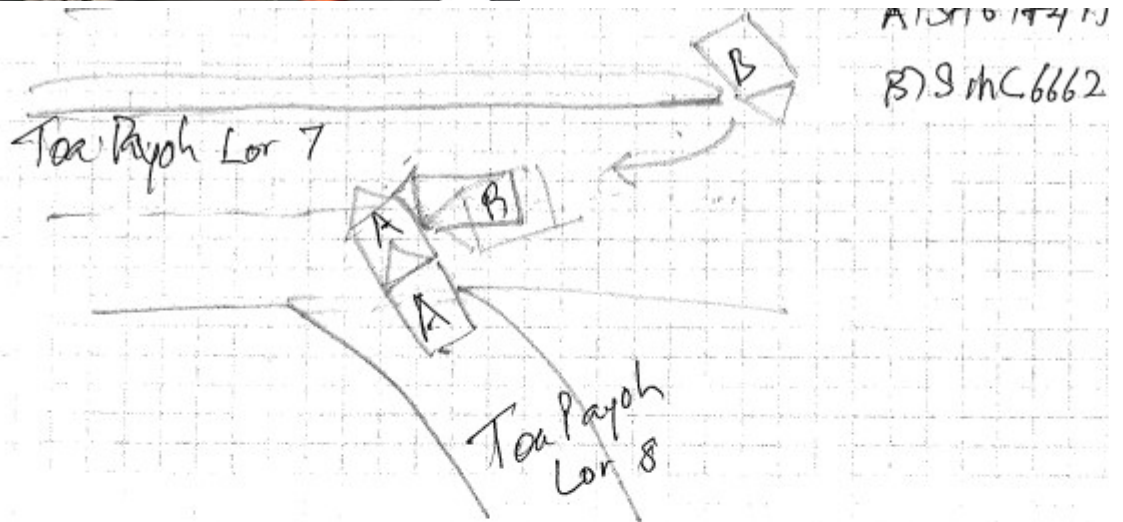

#### DESCRIBE CIRCUMSTANCES OF THE ACCIDENT

On 16/9/20 at about 0740h, when I Veh A  
 exited from the Slip Road onto the main road,  
 collided with Veh B that made a U-turn along  
 the main road.



Progress				07/10/2020 09:53:14	
1q00101 SST V1.0 INDIA INTERNATIONAL INSURANCE LIVE DB					
CLAIM HEADER					
Claim No.....	A MCT20090238	Status Open	Status Date.	21/09/2020	
Event No.....		Br,Cty IS SG Und.Yr 2020	Cover Comm..	01/01/2020	
Policy,Master	MCOM0015	0/001	Cover Expiry	31/12/2020	
Cause of Loss	ACCD INVL IV & SMC6662E		Notification	16/09/2020	
Print	2 TOA PAYOH LOR 8 >> LOR 7		Date of Loss	16/09/2020	
			Time of Loss	07:40	
Vehicle/Vessl	SH6974H		Oldest O/S..	07/09/2020	
Insured R,T,F CTPL			Sub.Expiry..		
Name	COMFORT TRANSPORTATION PTE LTD		Pol.Ty/Class	MOTN MHF	
	For their respective rights and interests		IC		
			Old IC		
Addr.	383 SIN MING DRIVE				
	SINGAPORE		PC 575717		
Agent.....	10827SE COMFORTDELGRO INSURA		0.00	Paid..SGD	
Financial Int			0.00	Pay Unrel	
eding Co....			5,000.00	Gross Res	
IC Claim,Recp			4,500.00	Net Res	
IC Pol.,Cess.			Next Review	PC	
Co,Bill,Co %.	no 0.00				
Top of File ...					
Top of File ...					
PDn 3Hd2 7Tf 8Sub 9KIV 11Msg 12RI 15It 17Sts 18Stat 19Txt 20XOL					

Best Regards,

Mekavathanan

HOD

Motor & Work Injury Claims Department

India International Insurance Pte Ltd

64 Cecil Street, #04/#05 IOB Building, Singapore 049711

DID: 6347 6105 Fax: 6224 4174



This email is intended solely for the person to whom it has been addressed. It may contain confidential and/or legally privileged information. If you are not the person for whom this e-mail was intended, or if this e-mail has reached you by mistake, please delete it immediately and inform us of the error and also be hereby notified that any use, distribution, transmission, printing, copying or dissemination of this information in any way or in any manner is strictly prohibited and may be unlawful. Internet communications may not be entirely secure or accurate as information could be intercepted, corrupted, lost, delayed or contain viruses. Therefore, we do not accept liability for any errors or omissions in the content of this message or any delay in delivery which may arise as a result of Internet transmission or any modification.